

**The Lodge, 9 Drum Terrace  
Edinburgh, EH7 5NB**

**OFFERS OVER £ 420,000**



**Features:**

This represents a very rare opportunity to purchase a Detached Lodge House with garden ground within easy reach of the City Centre, Well- maintained but with scope for modernisation. The spacious accommodation comprises; Ground floor Entrance Vestibule, Hallway, Lounge, Dining Room, Sitting Room, Kitchen; first floor landing, 3 spacious Bedrooms, Bathroom, ample storage cupboards, gas central heating.

**Viewing:**

By appointment with Selling Agents.

**11 – 15 Easter Road  
EDINBURGH  
EH7 5PJ**

**Tel. 0131 652 1166  
Fax. 0131 652 1199**

This is a delightful 3 bedroom detached Lodge house full of character with garden ground situated in Drum Terrace off Easter Road and adjacent to Edinburgh Eastern Cemetery. The property has many original features with ornate wrought-iron gates, ceiling cornices and rose staircase with balustrade and original style sash and case windows. The property is in good condition but with scope for tasteful modernisation.

The property is conveniently located close to a wide range of amenities and ideally placed for those travelling into both the City Centre and Leith for work. A Lidl Supermarket is within easy walking distance and a Tesco Supermarket and Meadowbank Retail Park are both close by. Recreation is well served with Holyrood Park and Leith Links within easy reach.

### Viewing

By appointment through Mackay Sinclair WS, 11-15 Easter Road, Edinburgh, EH7 5PJ. Tel: 0131 652 1166.

The Lodge,  
Drum Terrace,  
Edinburgh, EH7 5NB



Approx. Gross Internal Area  
1703 Sq Ft - 158.21 Sq M  
For identification only. Not to scale.  
© SquareFoot 2021

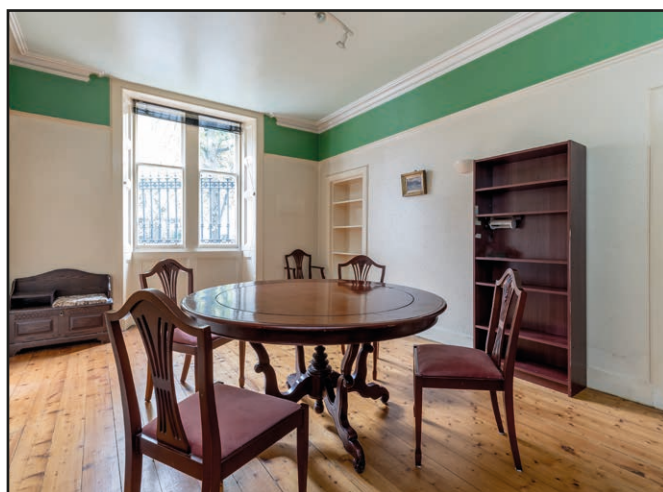

While all reasonable steps have been taken to ensure the accuracy of the information given in this Schedule, it should be noted that the information given is subject to the normal limitations of the instruments used to produce all measurements used in this Schedule and the veracity of information supplied by other parties. In the event that any given statement is critical to your interest in the subjects described in this Schedule, we would be pleased to give further information at your request at the earliest possible opportunity. Where the property has been altered or extended or any part thereof renewed or replaced, no warranty is given that the documentation relating thereto will be made available to the seller. It should be noted that the services and appliances have not been tested and no warranty is given as to their suitability, order or condition. You are urged to seek the advice of the appropriate Council in relation to Council Tax banding and the charge which will be applicable to the subjects at the time of your intended purchase. Whilst these particulars are believed to be correct, they are not warranted and will not form or constitute part of any contract.