

Tel: 01323 489560

www.theexchangeonline.co.uk

Fax: 01323 488372



15A NORTH STREET, EASTBOURNE TO LET £395 PCM UNFURNISHED

Accommodation: Main commercial room, separate WC.

The Exchange Letting & Management are offering this commercial premises for let within Eastbourne Town Centre. To arrange a viewing call The Exchange Letting & Management today on 01323 489560.

Qualifying income criteria applies, Property usage to be confirmed.

GROUND FLOOR

Main Room

5.01m (16'5") reducing to 3.01m (9'10") x
3.64m (11'11") reducing to 2.53m (8'3")

Double glazed window to front with security roller shutter, double glazed door to side with security roller shutter, meter cupboard, tiled flooring, wall mounted electric heaters:



WC

Wall mounted wash hand basin, low-level WC, partly tiled walls, tiled flooring:



Ground Floor

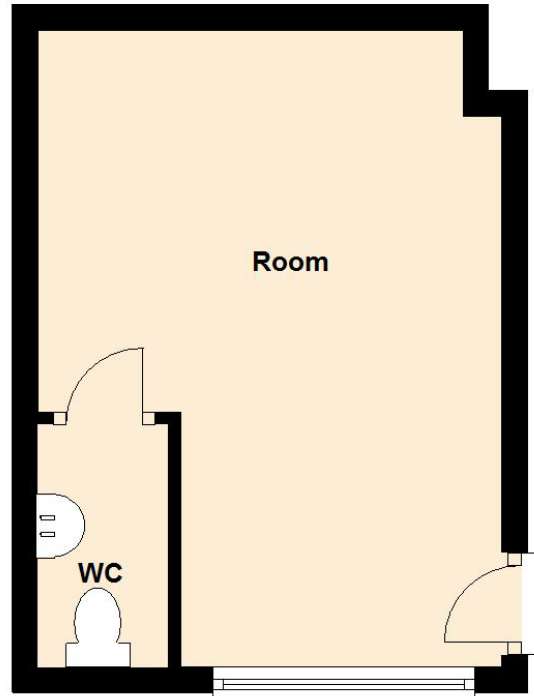

Energy Performance Certificate

Non-Domestic Building



15a, North Street
EASTBOURNE
BN21 3HG

Certificate Reference Number:
0030-9234-0330-2570-5030

This certificate shows the energy rating of this building. It indicates the energy efficiency of the building fabric and the heating, ventilation, cooling and lighting systems. The rating is compared to two benchmarks for this type of building: one appropriate for new buildings and one appropriate for existing buildings. There is more advice on how to interpret this information in the guidance document *Energy Performance Certificates for the construction, sale and let of non-dwellings* available on the Government's website at www.gov.uk/government/collections/energy-performance-certificates.

Energy Performance Asset Rating

More energy efficient

A+

..... Net zero CO₂ emissions

A 0-25

B 26-50

C 51-75

D 76-100

E 101-125

F 126-150

G Over 150

Less energy efficient

◀ 115

This is how energy efficient the building is.

Technical Information

Main heating fuel:	Other
Building environment:	Unconditioned
Total useful floor area (m ²):	18
Assessment Level:	3
Building emission rate (kgCO ₂ /m ² per year):	5.67
Primary energy use (kWh/m ² per year):	33.52

Benchmarks

Buildings similar to this one could have ratings as follows:

97

If newly built

285

If typical of the existing stock

IMPORTANT INFORMATION: We have tried to make sure that these particulars are accurate but, to a large extent, we have to rely on what the seller tells us about the property. Once you find the property you want to buy, you will need to carry out more investigations into the property than it is practical or reasonable for an Estate Agent to do when preparing sales particulars. For example, we have not carried out any kind of survey of the property to look for structural defects and would advise any homebuyer to obtain a surveyor's report before exchanging contracts. If you do not have your own surveyor, we would be happy to recommend one. We have not checked whether any equipment in the property (such as central heating) is in working order and would advise homebuyers to check this. You should also instruct a solicitor or licensed conveyancer to investigate all legal matters relating to the property (e.g. title, planning permission, etc) as these are specialist matters in which estate agents are not qualified. Your solicitor or conveyancer will also agree with the seller what items (e.g. carpets, curtains, etc) will be included in the sale. If you do not have a solicitor or conveyance we would be happy to recommend one.

ADDITIONAL SERVICES: [\(VISIT OUR WEBSITE FOR MORE INFORMATION\)](#) :

THE EXCHANGE PROPERTY SERVICES:

Thinking of selling? The Exchange Property Services offers huge savings on traditional Estate Agency fees with our popular fixed fees from just £360 inclusive of VAT or a traditional commission option payable on completion based on just 0.6% inclusive of VAT with a no sale, no fee guarantee. Make your property stand out at no extra cost; we use virtual tours, detailed floor plans, eye catching for sale boards, video tours and social media to market your home. We don't believe in restrictive agency agreements so all of our agency agreements are on a multiple agency basis.

THE EXCHANGE LETTING & MANAGEMENT:

We offer a wide range of services for new or experienced landlords looking to let their property, including Let Only, Rent Collection or Full Management to suit your individual needs. Utilising our unrivalled marketing which includes virtual tours, detailed floor plans, eye catching for sale boards, video tours and social media to help let your property quickly combined with competitive fees & discounts available for portfolios.

THE EXCHANGE MORTGAGE SERVICES:

If you require a mortgage to purchase your new home, a buy to let investment, want more information on the government "Help to Buy Scheme" or if you decide not to move and are considering re-mortgaging, "The Exchange Mortgage Services" can assist you with professional mortgage advice offering advice and recommendation regarding a comprehensive range of mortgages from across the market.

Your home may be repossessed if you do not keep up repayments on your mortgage. There will be a fee for this advice. The exact amount will depend on your circumstances but we estimate it will be £250 or 0.5% payable upon completion of your mortgage.

PERCY WYNDHAM COUNTRY & EXCLUSIVE HOMES:

If you're looking to sell or let a Country or Exclusive Home, our "Percy Wyndham" brand specialises in selling or letting properties which require that extra attention to detail to present your property in the manner it deserves using virtual tours, detailed floor plans, eye catching for sale boards, video tours, social media to market your home combined with competitive agency fees and agreements.

FOLLOW THE EXCHANGE ON SOCIAL MEDIA:



Like 'The Exchange Property Services' on Facebook



Follow 'The Exchange Property Services' on Instagram



Follow 'The Exchange Property Services' on Twitter



Subscribe to 'The Exchange' to watch our video tours

The Exchange

Property Services
Mortgage Services
Letting & Management Services

www.theexchangeonline.co.uk

Tel: 01323 489560

Email: info@exchangegrouponline.co.uk