



## Crown Street, £130,000

- No Ongoing Chain
- Ideal First time buyer or investment Property
- Attic Room
- Low Maintenance Garden
- Close to Llansamlet Enterprise Zone
- Close to DVLA and Morriston Hospital
- Close to M4 Corridor
- EPC Rating: Awaited





## About the property

Welcome to this charming three-bedroom, mid-terrace house, offered with no onward chain. Ideal for first-time buyers or investors, this property is located just a stone's throw away from Morrison Town Centre.

Upon entering the property, you are welcomed into a spacious and bright lounge-dining room, ideal for both relaxing evenings and entertaining guests. The open layout provides a wonderful sense of space and flow throughout the home. To the rear, a well-appointed kitchen offers ample storage and workspace, catering perfectly to everyday living. The ground floor is further complemented by a convenient family bathroom.

Upstairs, the property boasts three generously sized bedrooms, each offering plenty of natural light and comfortable living space. The master bedroom benefits from its own WC, adding a touch of practicality.

A standout feature of this home is the versatile attic room, providing additional space that can be used as a family room, home office, or hobby area-tailored to suit your needs.



## Accommodation

### Porch

### Lounge/Dining Room

22' x 12' 11" ( 6.71m x 3.94m )

### Kitchen

13' 3" x 10' 9" ( 4.04m x 3.28m )

### Family Bathroom

8' 10" x 6' 11" ( 2.69m x 2.11m )

### Bedroom One

9' 7" x 7' ( 2.92m x 2.13m )

### Bedroom Two

13' 3" x 10' 1" ( 4.04m x 3.07m )

### Bedroom Three

11' 3" x 6' 11" ( 3.43m x 2.11m )

### Bedroom One En Suite

7' x 3' 3" ( 2.13m x 0.99m )

### Loff Room

13' x 12' ( 3.96m x 3.66m )

01792 798201

morrison@peteralan.co.uk

## Floorplan

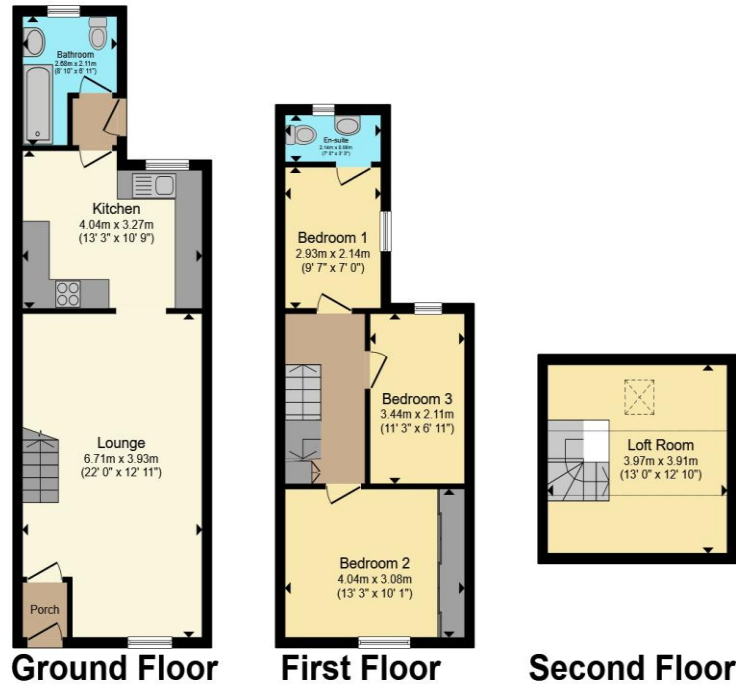

Total floor area 96.7 m<sup>2</sup> (1,041 sq.ft.) approx

This floor plan is for illustrative purposes only. It is not drawn to scale. Any measurements, floor areas (including any total floor area), openings and orientation are approximate. No details are guaranteed, they cannot be relied upon for any purpose and they do not form part of any agreement. No liability is taken for any error, omission or misstatement. A party must rely upon its own inspection(s). Powered by [www.propertybox.io](http://www.propertybox.io)



## Important Information

Note while we endeavour to make our sales details accurate and reliable, if there is any point which is of particular interest to you, please contact the office and we will be pleased to confirm the position for you. We have not personally tested any apparatus, equipment, fixtures, fittings or services and cannot verify they are in working order or fit for their purposes. Nothing in these particulars is intended to indicate that carpets or curtains, furnishings or fittings, electrical goods (whether wired or not). Gas fires or light fittings or any other fixtures not expressly included form part of the property offered for sale. This computer generated Floorplan, if applicable, is intended as a general guide to the layout and design of the property. It is not to scale and should not be relied upon for dimensions. Tenure: We cannot confirm the tenure of the property as we have not had access to the legal documents. The buyer is advised to obtain verification from their solicitor or surveyor.

Peter Alan Limited is registered in England and Wales under company number 2073153, Registered Office is Cumbria House, 16-20 Hockliffe Street, Leighton Buzzard, Bedfordshire, LU7 1GN. VAT Registration Number is 500 2481 05. For activities relating to regulated mortgages and non-investment insurance contracts, Peter Alan Limited is an appointed representative of Connells Limited which is authorised and regulated by the Financial Conduct Authority. Connells Limited's Financial Services Register number is 302221. Most buy-to-let

