



See More Online

KFB: Key Facts For Buyers

A Guide to This Property & the Local Area

Wednesday 03rd June 2026

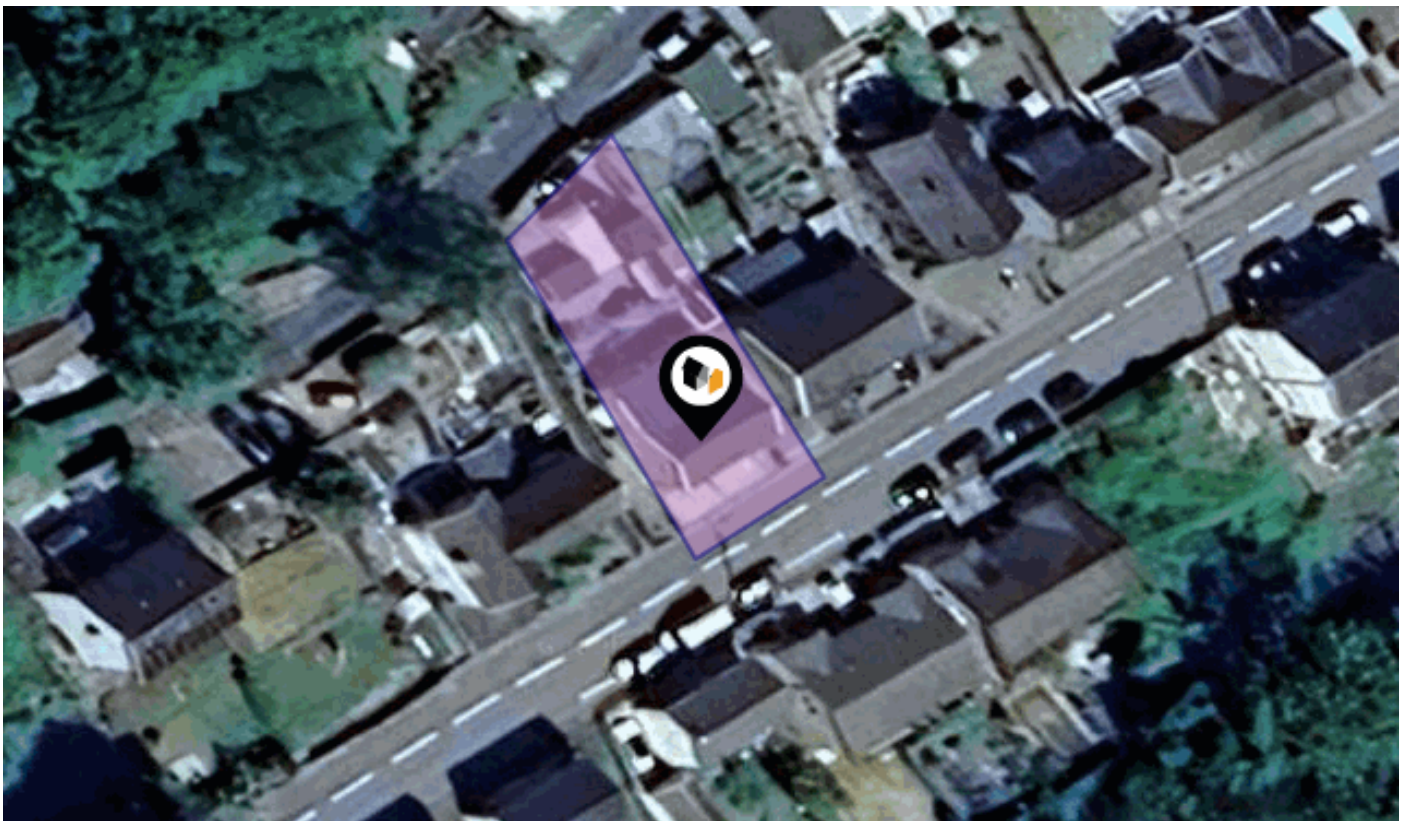

NEW ROAD, SWANSEA, SA8

Moving You

Moving You – South Wales

07717661188

andy.oneill@moving-you.co.uk

www.moving-you.co.uk



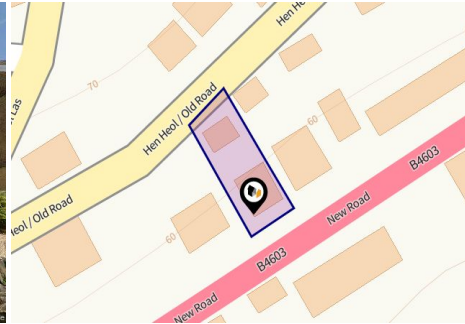

Property

| | | | |
|-------------------------|--|----------------|----------|
| Type: | Detached | Tenure: | Freehold |
| Bedrooms: | 4 | | |
| Floor Area: | 1,431 ft ² / 133 m ² | | |
| Plot Area: | 0.1 acres | | |
| Council Tax : | Band D | | |
| Annual Estimate: | £2,541 | | |
| Title Number: | WA976221 | | |

Local Area

| | |
|---------------------------|-------------------|
| Local Authority: | Neath port talbot |
| Conservation Area: | No |
| Flood Risk: | |
| • Rivers | Very low |
| • Seas | Very low |
| • Surface Water | Very low |

Estimated Broadband Speeds (Standard - Superfast - Ultrafast)

| | | |
|-------------------|-------------------|---------------------|
| 16 mb/s | 47 mb/s | 1800 mb/s |
| | | |

Mobile Coverage: (based on calls indoors)



Satellite/Fibre TV Availability:



Gallery Photos



Gallery Photos

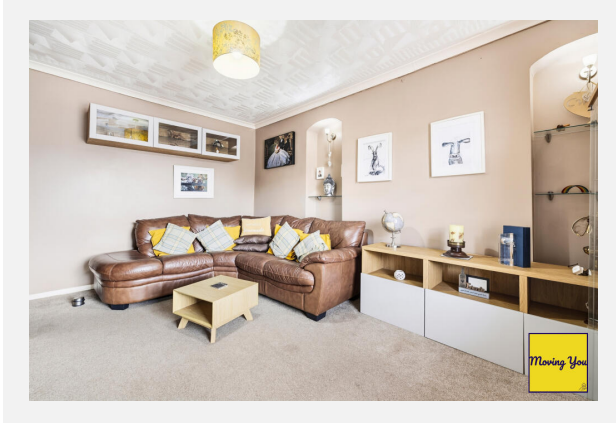
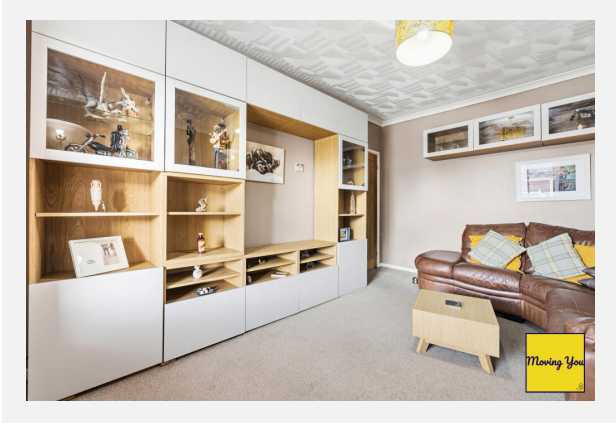
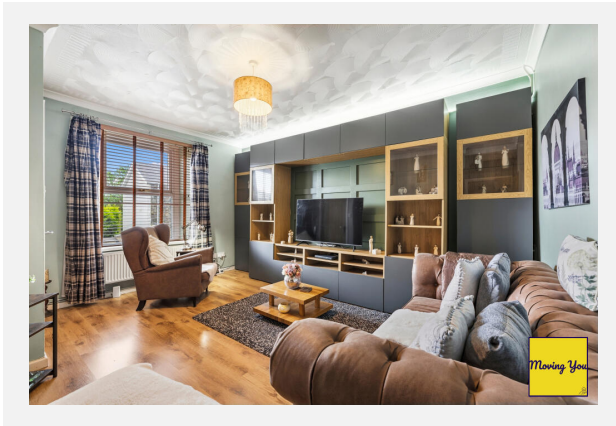

Gallery Photos

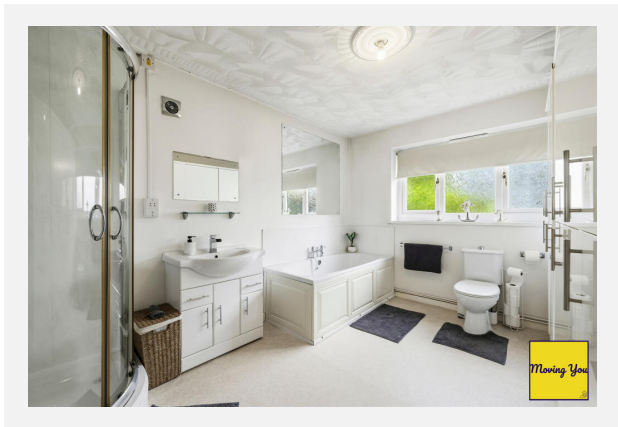
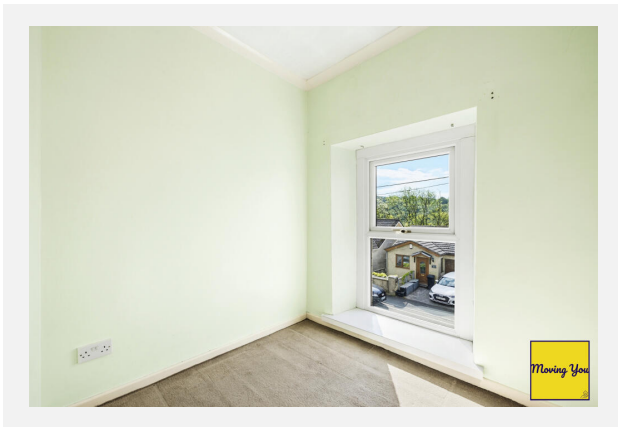
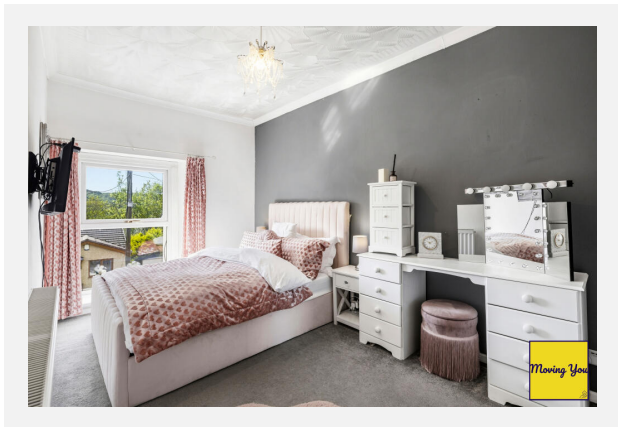
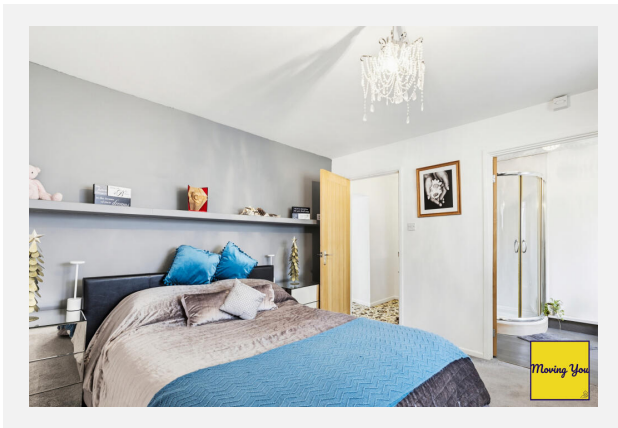
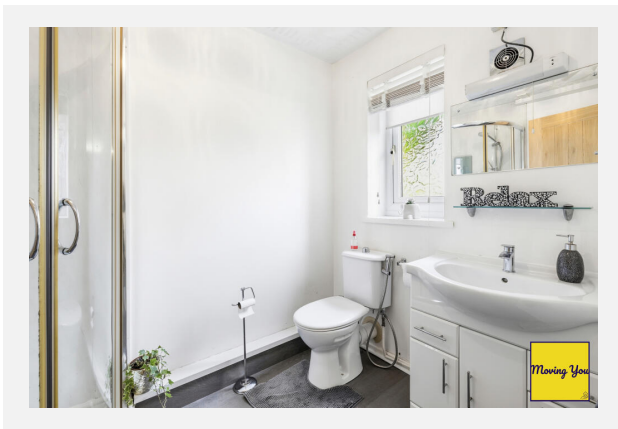
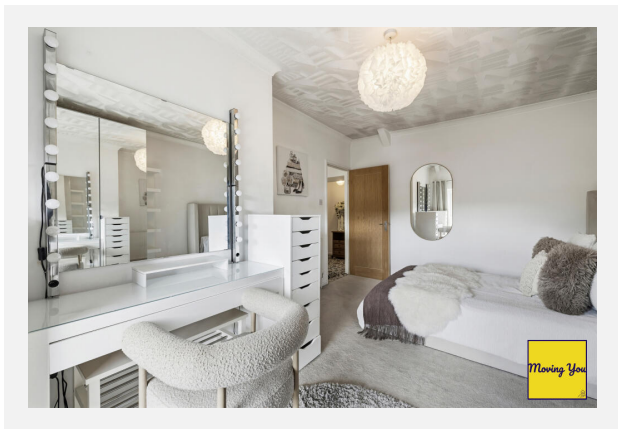

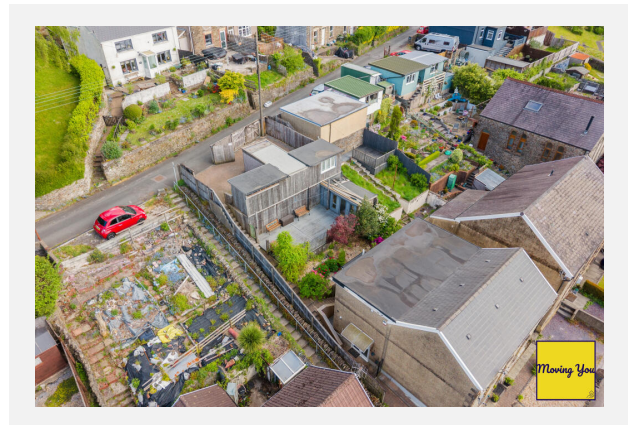
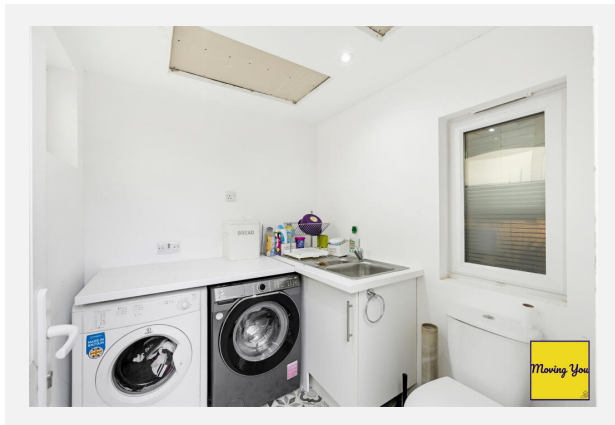
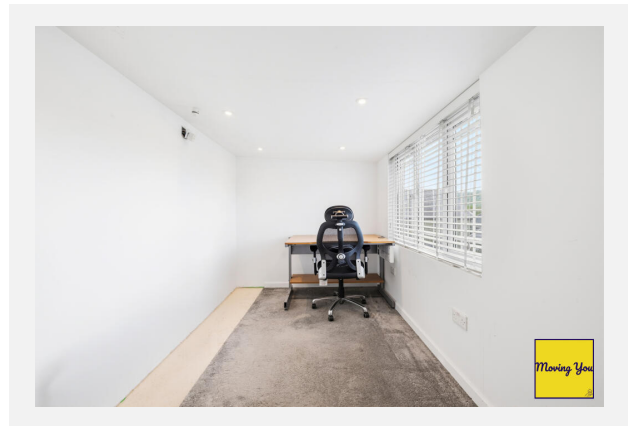
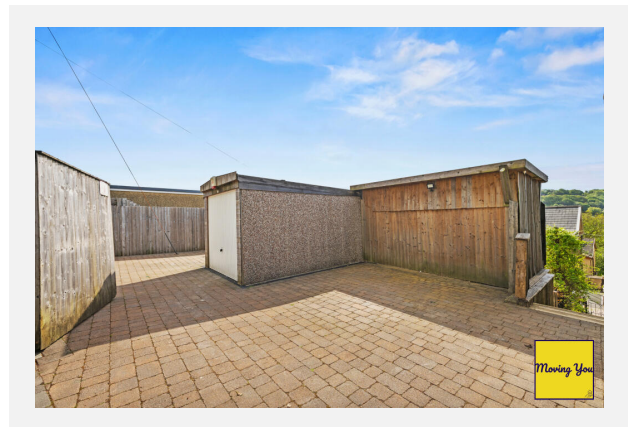

NEW ROAD, SWANSEA, SA8

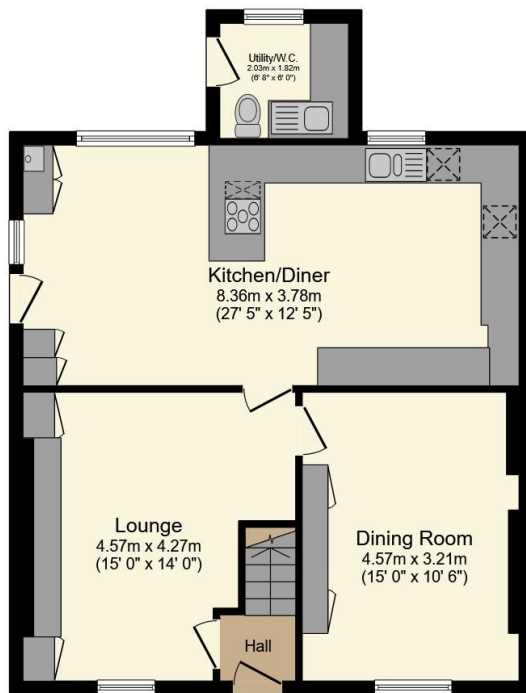

Ground Floor

Floor area 70.1 sq.m. (754 sq.ft.)

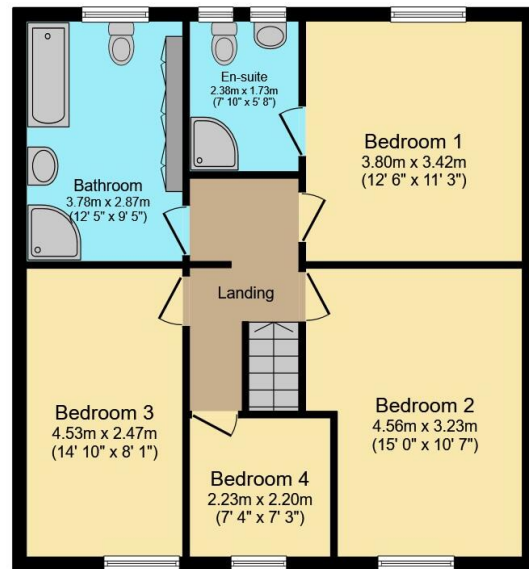

First Floor

Floor area 66.2 sq.m. (712 sq.ft.)

Total floor area: 136.2 sq.m. (1,466 sq.ft.)

This floor plan is for illustrative purposes only. It is not drawn to scale. Any measurements, floor areas (including any total floor area), openings and orientations are approximate. No details are guaranteed, they cannot be relied upon for any purpose and do not form any part of any agreement. No liability is taken for any error, omission or misstatement. A party must rely upon its own inspection(s). Powered by www.Propertybox.io



NEW ROAD, SWANSEA, SA8

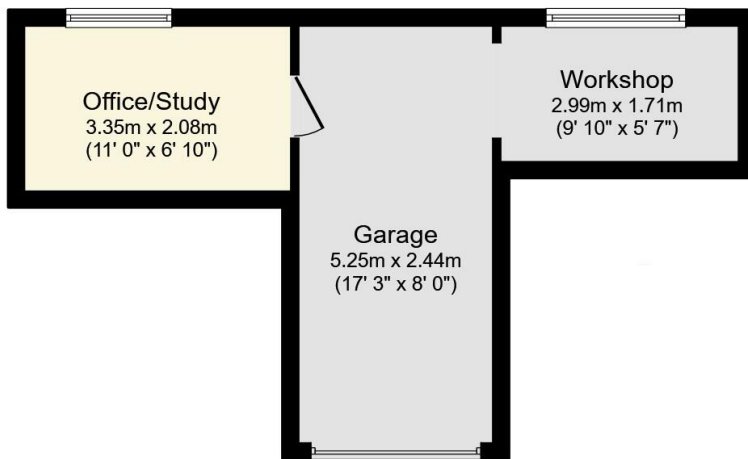

Outbuilding

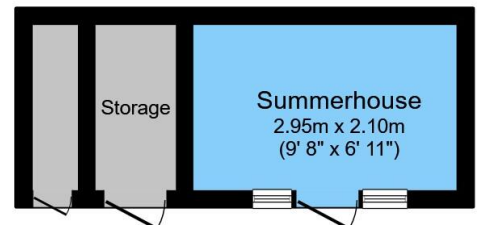

Outbuilding

Total floor area: 36.5 sq.m. (393 sq.ft.)

This floor plan is for illustrative purposes only. It is not drawn to scale. Any measurements, floor areas (including any total floor area), openings and orientations are approximate. No details are guaranteed, they cannot be relied upon for any purpose and do not form any part of any agreement. No liability is taken for any error, omission or misstatement. A party must rely upon its own inspection(s). Powered by www.Propertybox.io



Property EPC - Certificate



PONTARDAWE, SA8

Energy rating

C

Valid until 06.05.2036

| Score | Energy rating | Current | Potential |
|-------|---------------|---------|-----------|
| 92+ | A | | |
| 81-91 | B | | |
| 69-80 | C | 69 c | 79 c |
| 55-68 | D | | |
| 39-54 | E | | |
| 21-38 | F | | |
| 1-20 | G | | |

Property

EPC - Additional Data



Additional EPC Data

| | |
|--------------------------------------|--|
| Property Type: | Detached house |
| Walls: | Granite or whin, as built, no insulation (assumed) |
| Walls Energy: | Very poor |
| Roof: | Pitched, 150 mm loft insulation |
| Roof Energy: | Good |
| Window: | High performance glazing |
| Window Energy: | Average |
| Main Heating: | Boiler and radiators, mains gas |
| Main Heating Energy: | Good |
| Main Heating Controls: | Programmer, room thermostat and TRVs |
| Main Heating Controls Energy: | Good |
| Hot Water System: | From main system |
| Hot Water Energy Efficiency: | Good |
| Lighting: | Excellent lighting efficiency |
| Lighting Energy: | Very good |
| Floors: | Solid, no insulation (assumed) |
| Secondary Heating: | None |
| Air Tightness: | (not tested) |
| Total Floor Area: | 133 m ² |

Market

House Price Statistics



10 Year History of Average House Prices by Property Type in SA8

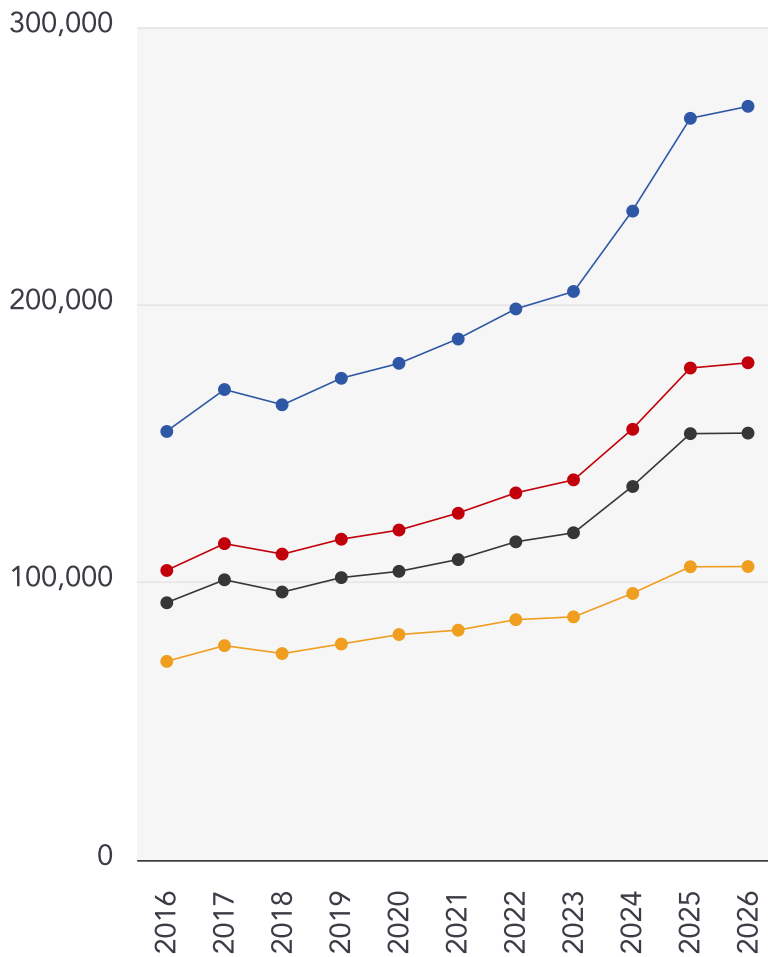

Detached

+75.87%

Semi-Detached

+71.72%

Terraced

+65.94%

Flat

+47.73%

Maps

Conservation Areas



This map displays nearby official conservation areas. Every local authority in England has at least one conservation area. Most are designated by the Council as the local planning authority, though Historic England and the Secretary of State also have the power to create them.



Nearby Conservation Areas



Cilybebyll

Maps







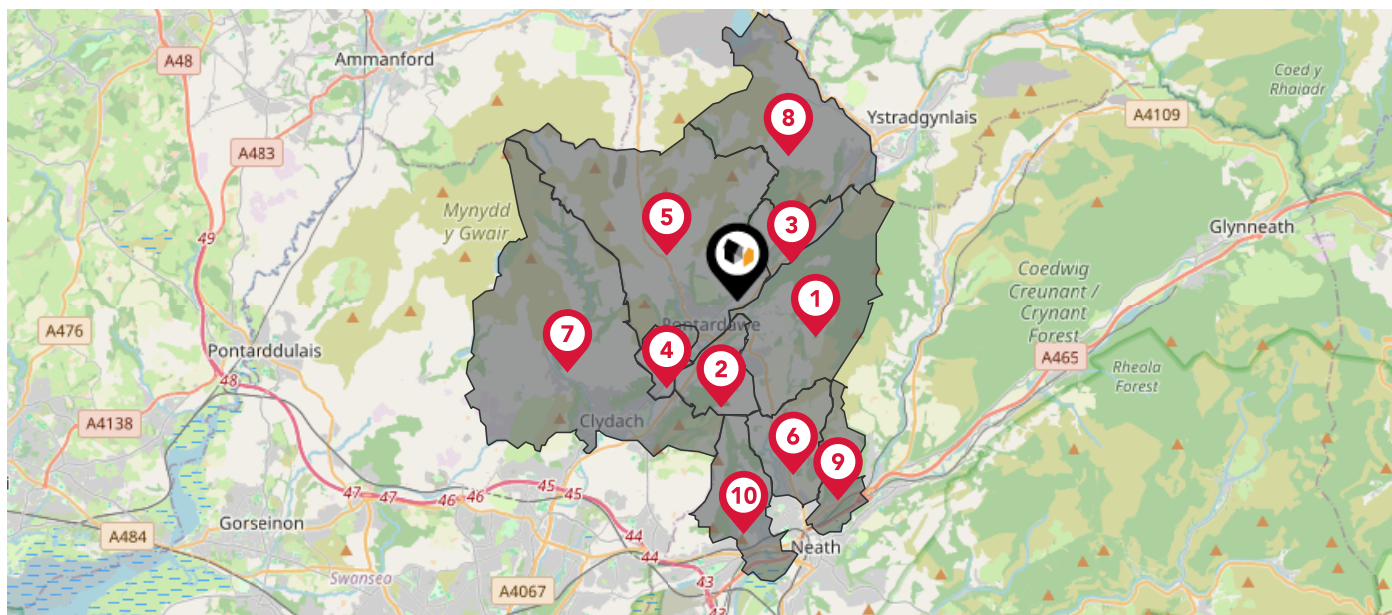



Council Wards



The UK is divided into wards that are used for local elections to elect local government councillors. Sometimes these are known as 'electoral divisions'. Population counts can vary substantially between wards, but the national average is about 5,500



Nearby Council Wards

-  1 Rhos ED
-  2 Allt-wen ED
-  3 Godre'r Graig ED
-  4 Trebanos ED
-  5 Pontardawe ED
-  6 Bryn-coch North ED
-  7 Clydach ED
-  8 Cwmllynfell and Ystalyfera ED
-  9 Cadoxton ED
-  10 Dyffryn ED

Maps

Rail Noise



This map displays the noise levels from nearby network rail and HS1 railway routes that affect this property...

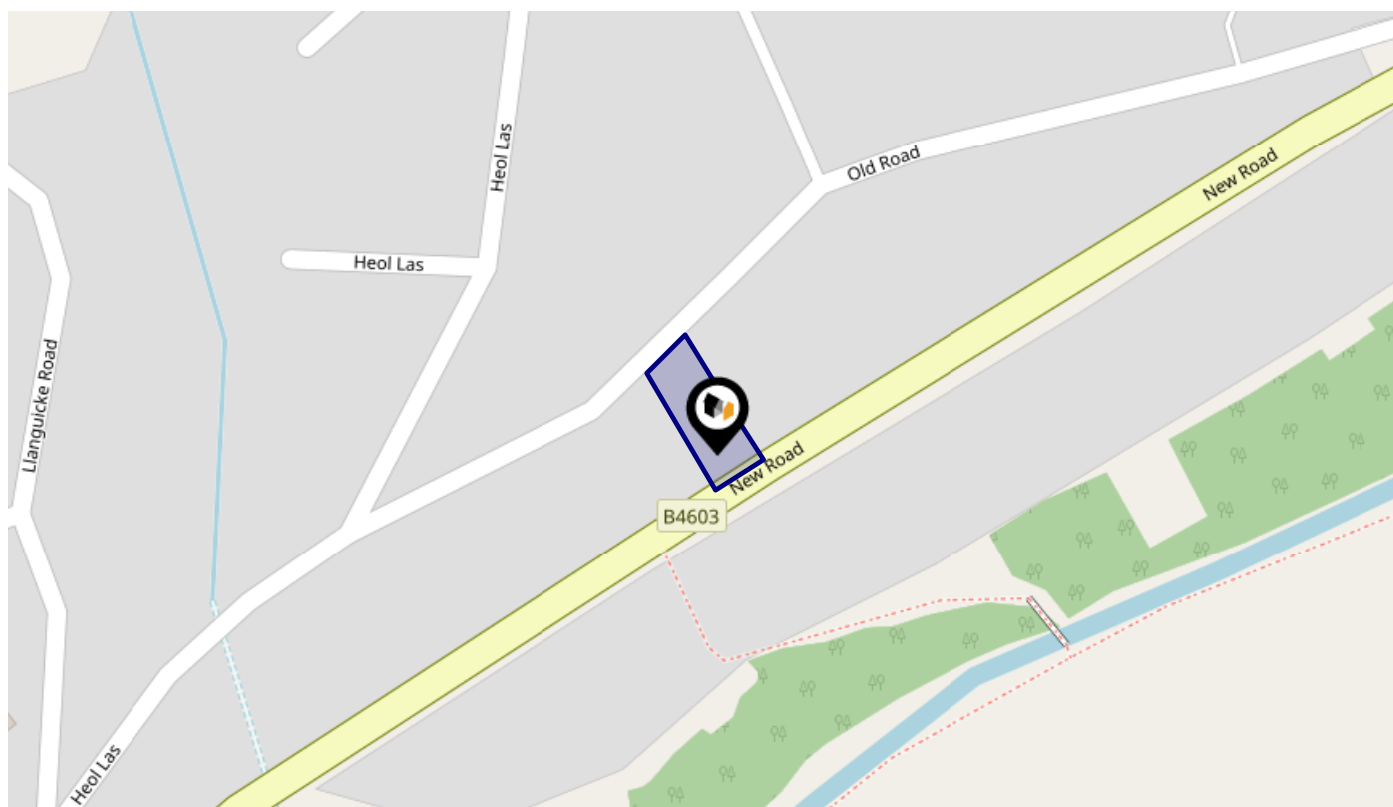

Rail Noise Data

This data indicates the level of noise according to the strategic noise mapping of rail sources within areas with a population of at least 100,000 people (agglomerations) and along Network Rail and HS1 traffic routes.

The data indicates the annual average noise levels for the 16-hour period between 0700 - 2300.

Noise levels are modelled on a 10m grid at a receptor height of 4m above ground, polygons are then produced by merging neighbouring cells within the following noise classes:

| | | | |
|---|--|--------------|---------------------------------------|
| 5 | | 75.0+ dB | ■ |
| 4 | | 70.0-74.9 dB | ■ |
| 3 | | 65.0-69.9 dB | ■ |
| 2 | | 60.0-64.9 dB | ■ |
| 1 | | 55.0-59.9 dB | ■ |

Flood Risk

Rivers Flood Risk



This map shows the chance of flooding from rivers, taking into account flood defences and their condition.

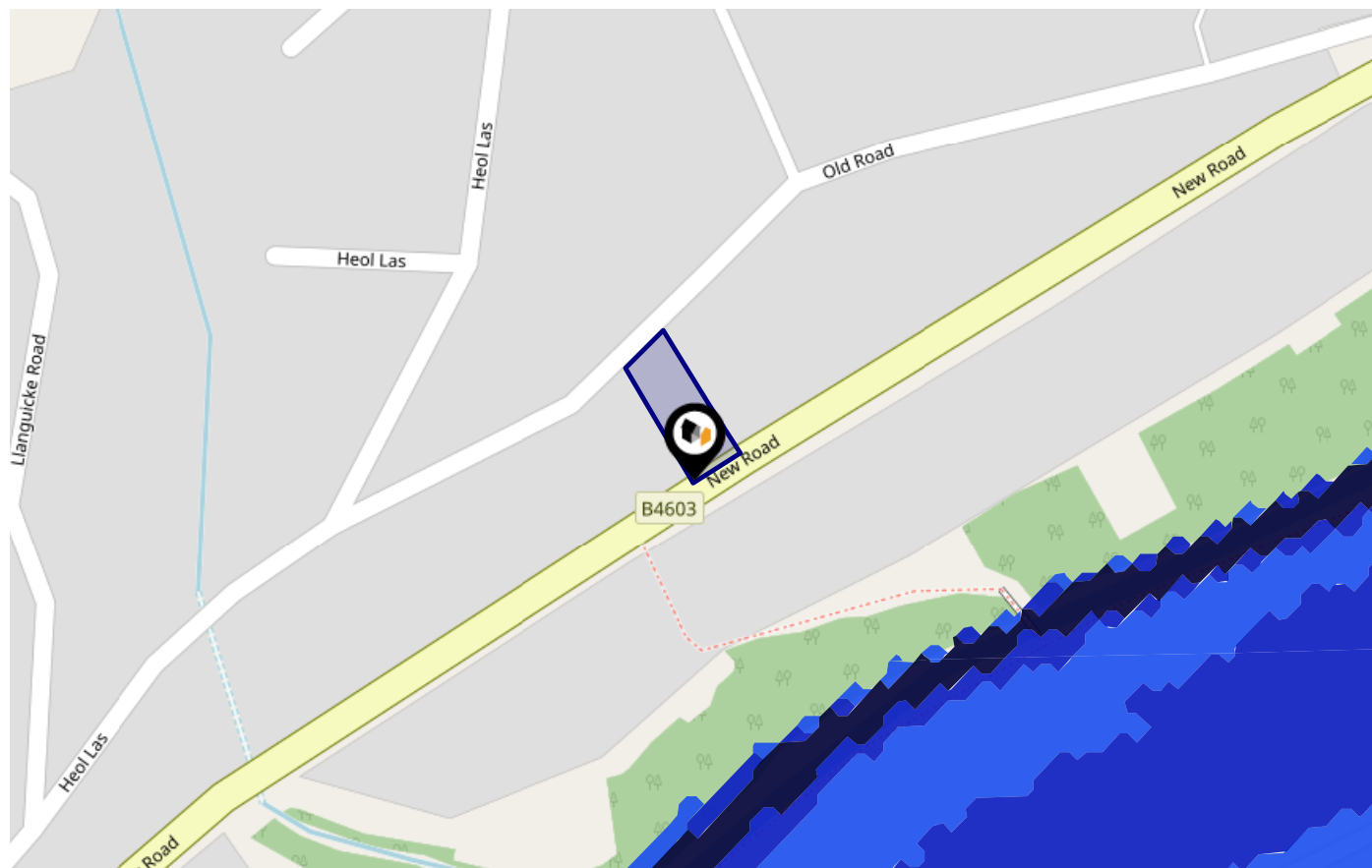

Risk Rating: Very low

The map does not contain sufficient information for it to be used to determine flood risk to individual properties, but it does give you an indication of whether your area may be affected by surface water flooding at this risk level.

- **High Risk** - an area which has a chance of flooding of greater than 1 in 30 (3.33%) in any one year.
- **Medium Risk** - an area which has a chance of flooding of greater than 1 in 100 (1%) in any one year.
- **Low Risk** - an area which has a chance of flooding of greater than 1 in 1000 (0.1%) in any one year.
- **Very Low Risk** - an area in which the risk is below 1 in 1000 (0.1%) in any one year.

Flood Risk

Seas Flood Risk



This map shows the chance of flooding from the sea, taking into account flood defences and their condition.

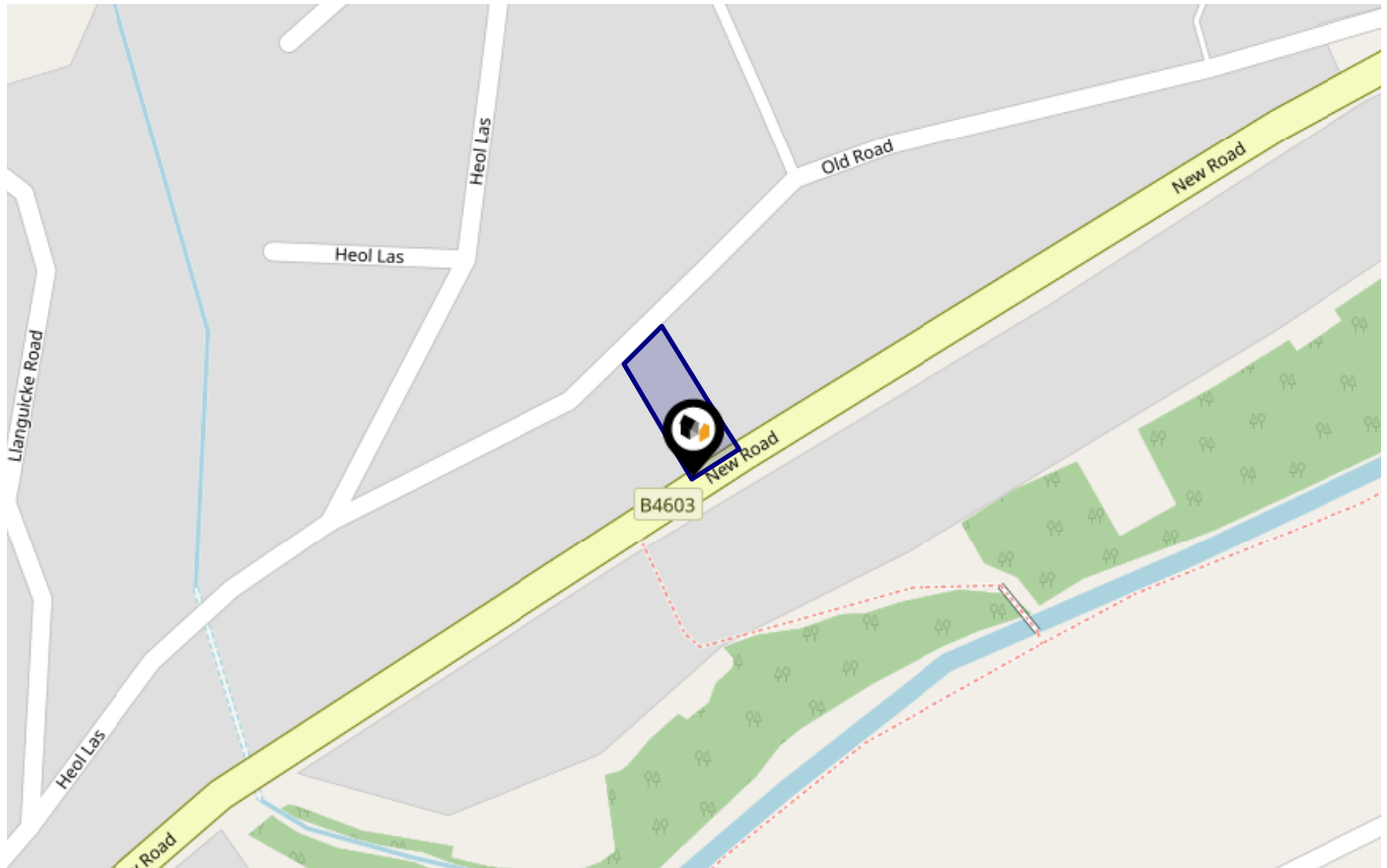

Risk Rating: Very low

The map does not contain sufficient information for it to be used to determine flood risk to individual properties, but it does give you an indication of whether your area may be affected by surface water flooding at this risk level.

- **High Risk** - an area which has a chance of flooding of greater than 1 in 30 (3.33%) in any one year.
- **Medium Risk** - an area which has a chance of flooding of greater than 1 in 100 (1%) in any one year.
- **Low Risk** - an area which has a chance of flooding of greater than 1 in 1000 (0.1%) in any one year.
- **Very Low Risk** - an area in which the risk is below 1 in 1000 (0.1%) in any one year.

Flood Risk

Surface Water - Flood Risk



This map shows the chance of flooding where rainwater has nowhere to drain. This kind of flooding can occur far from rivers or seas.

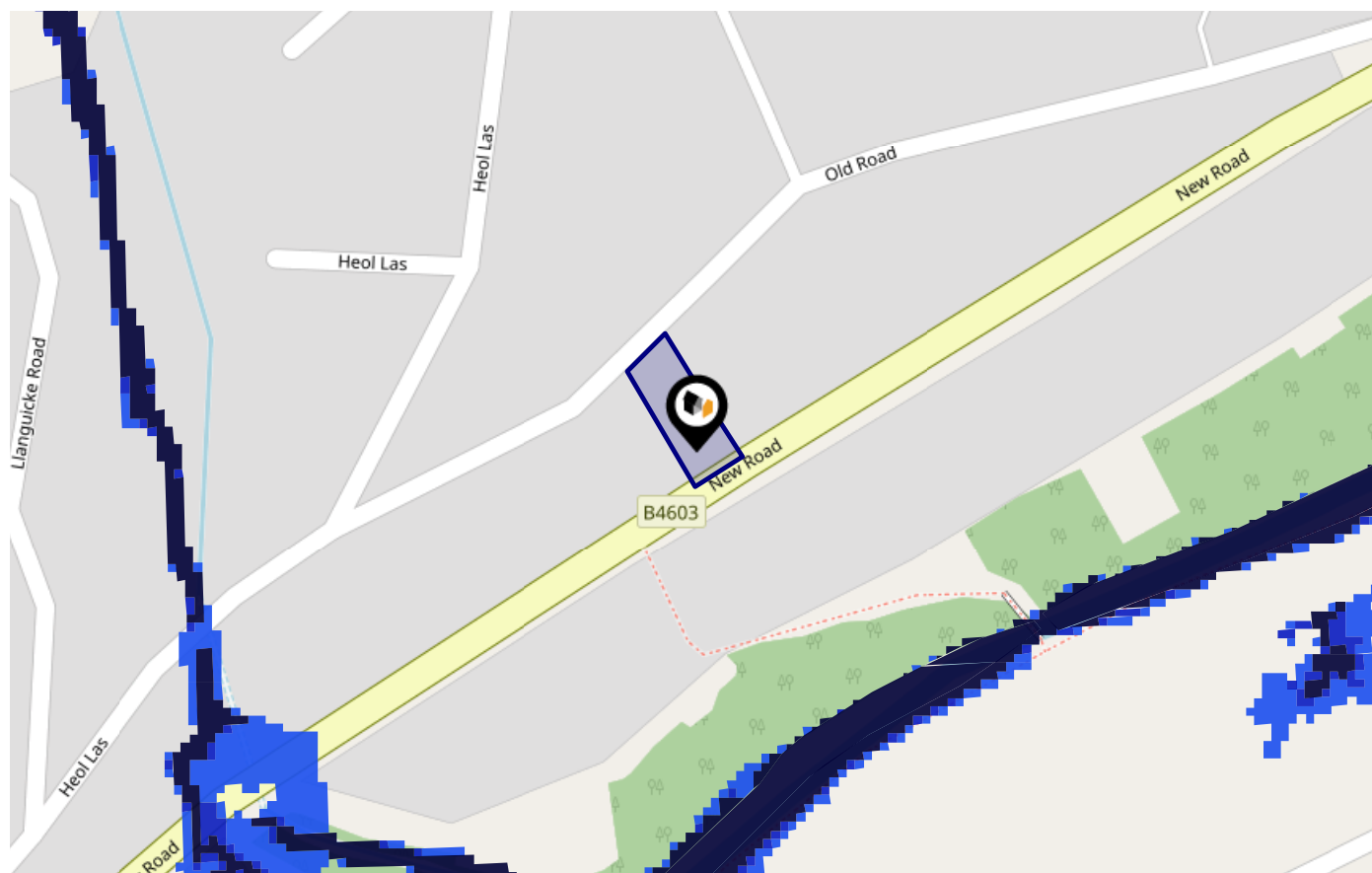

Risk Rating: Very low

The map does not contain sufficient information for it to be used to determine flood risk to individual properties, but it does give you an indication of whether your area may be affected by surface water flooding at this risk level.

- High Risk** - an area which has a chance of flooding of greater than 1 in 30 (3.33%) in any one year.
- Medium Risk** - an area which has a chance of flooding of greater than 1 in 100 (1%) in any one year.
- Low Risk** - an area which has a chance of flooding of greater than 1 in 1000 (0.1%) in any one year.
- Very Low Risk** - an area in which the risk is below 1 in 1000 (0.1%) in any one year.

Maps

Green Belt



This map displays nearby areas that have been designated as Green Belt...

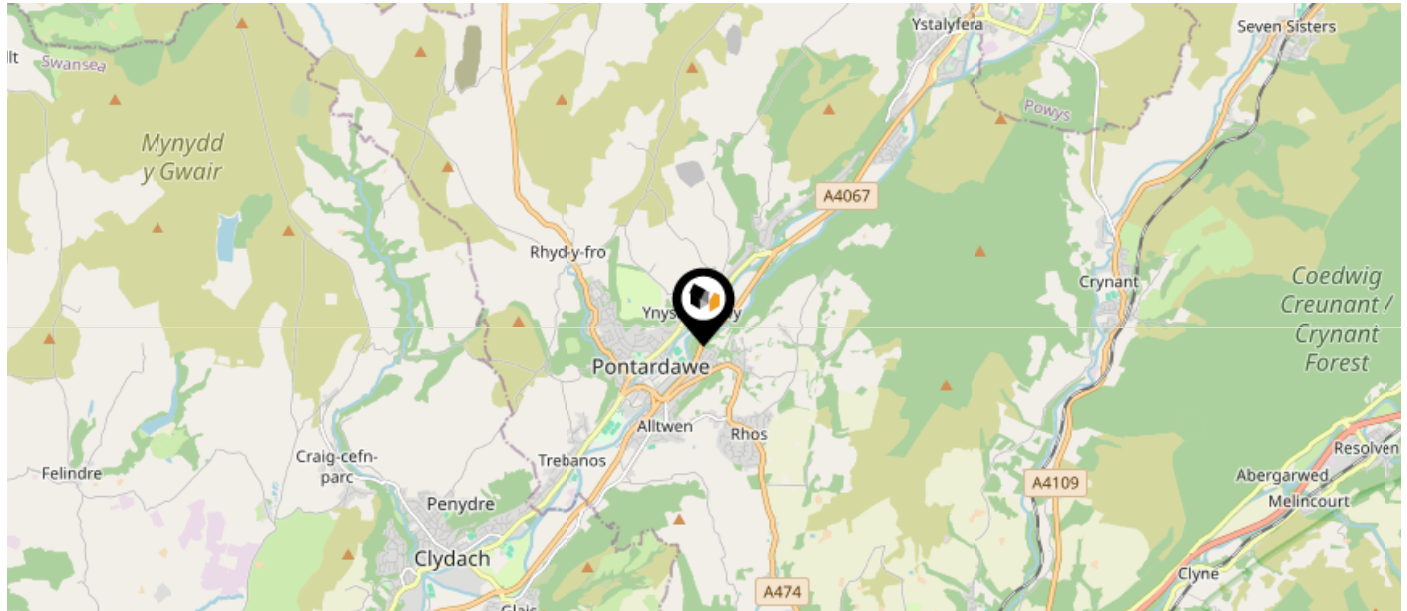

Nearby Green Belt Land

No data available.

Maps

Landfill Sites



This map displays the location of known landfill sites. Historic sites are where there is no environmental permit in force. Active sites are currently authorised by the Environment Agency under Environmental Permitting Regulations.

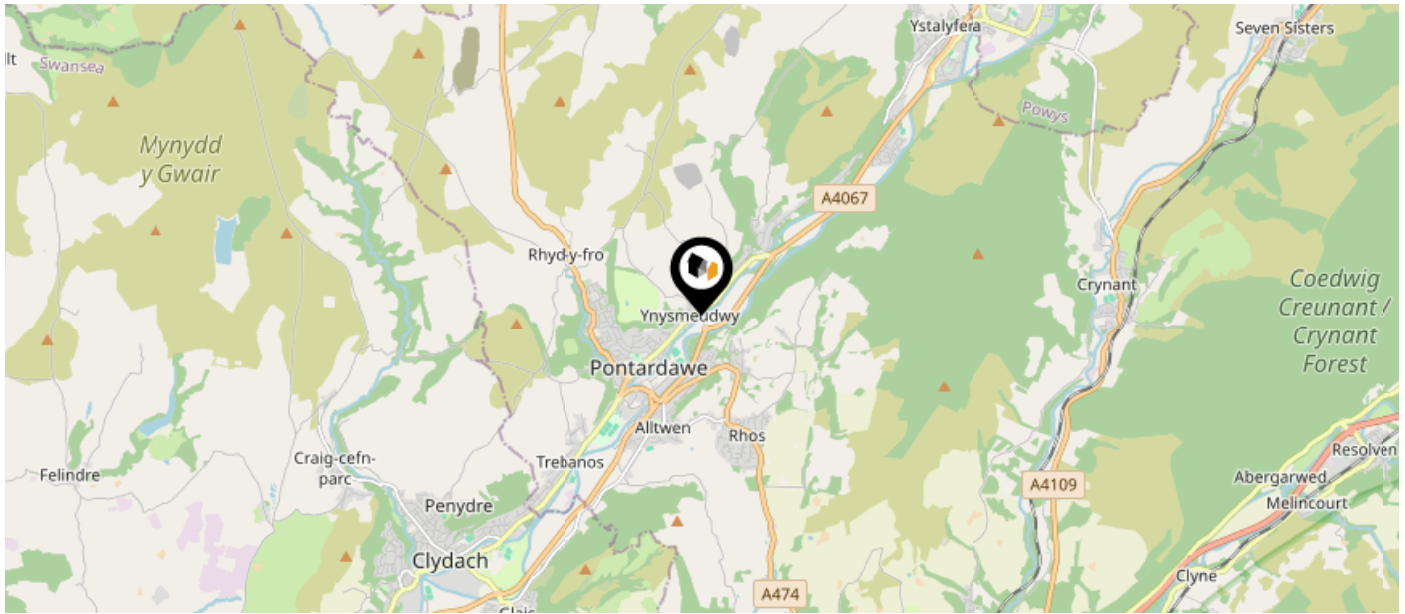

Nearby Landfill Sites

No data available.

Maps

Listed Buildings



This map displays nearby listed buildings and protected structures, as well as their listed tier and distance from the target property...



| Listed Buildings in the local district | Grade | Distance |
|--|----------|-----------|
| 80994 - Ynysmeudwy Ganol Overbridge On Swansea Canal | Grade II | 0.1 miles |
| 80995 - Ynysmeudwy Isaf Overbridge On Swansea Canal | Grade II | 0.4 miles |
| 82295 - Waun Coed Colliery Magazine | Grade II | 0.5 miles |
| 80985 - Church Of Saint Ciwg | Grade II | 0.6 miles |
| 70909 - Alltycham House | Grade II | 0.6 miles |
| 80988 - Former National Schools | Grade II | 0.6 miles |
| 80990 - Gate And Gatepiers To Church Of St Ciwg | Grade II | 0.6 miles |
| 11204 - Ynysmeudwy Uchaf Overbridge On Swansea Canal | Grade II | 0.7 miles |
| 23867 - Tabernacle Congregational Chapel, Including Forecourt Gates And Wall, And Attached Vestries. | Grade II | 0.7 miles |
| 80811 - Nant Du Aqueduct On Swansea Canal (partly In Pontardawe Community) | Grade II | 0.7 miles |

Area Schools

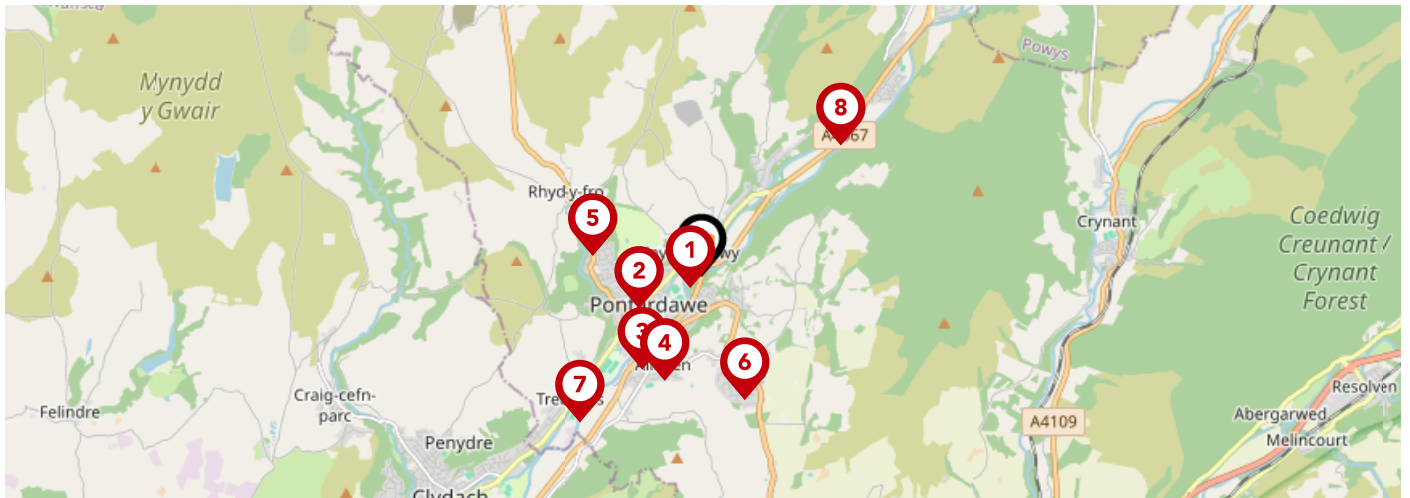

| | | Nursery | Primary | Secondary | College | Private |
|----------|--|--------------------------|-------------------------------------|-------------------------------------|--------------------------|--------------------------|
| 1 | Llangiwg Primary School Ofsted Rating: Good Pupils:0 Distance:0.14 | <input type="checkbox"/> | <input checked="" type="checkbox"/> | <input type="checkbox"/> | <input type="checkbox"/> | <input type="checkbox"/> |
| 2 | YGG Pontardawe Ofsted Rating: Good Pupils:0 Distance:0.65 | <input type="checkbox"/> | <input checked="" type="checkbox"/> | <input type="checkbox"/> | <input type="checkbox"/> | <input type="checkbox"/> |
| 3 | Cwmtawe Community School Ofsted Rating: Excellent Pupils:0 Distance:1 | <input type="checkbox"/> | <input type="checkbox"/> | <input checked="" type="checkbox"/> | <input type="checkbox"/> | <input type="checkbox"/> |
| 4 | Alltwen Primary School Ofsted Rating: Good Pupils:0 Distance:1.01 | <input type="checkbox"/> | <input checked="" type="checkbox"/> | <input type="checkbox"/> | <input type="checkbox"/> | <input type="checkbox"/> |
| 5 | Rhydyfro Primary School Ofsted Rating: Good Pupils:0 Distance:1.01 | <input type="checkbox"/> | <input checked="" type="checkbox"/> | <input type="checkbox"/> | <input type="checkbox"/> | <input type="checkbox"/> |
| 6 | Rhos Primary School Ofsted Rating: Adequate Pupils:0 Distance:1.2 | <input type="checkbox"/> | <input checked="" type="checkbox"/> | <input type="checkbox"/> | <input type="checkbox"/> | <input type="checkbox"/> |
| 7 | YGGD Trebannws Ofsted Rating: Adequate Pupils:0 Distance:1.74 | <input type="checkbox"/> | <input checked="" type="checkbox"/> | <input type="checkbox"/> | <input type="checkbox"/> | <input type="checkbox"/> |
| 8 | Godre'rgraig Primary School Ofsted Rating: Good Pupils:0 Distance:1.76 | <input type="checkbox"/> | <input checked="" type="checkbox"/> | <input type="checkbox"/> | <input type="checkbox"/> | <input type="checkbox"/> |

Area Schools

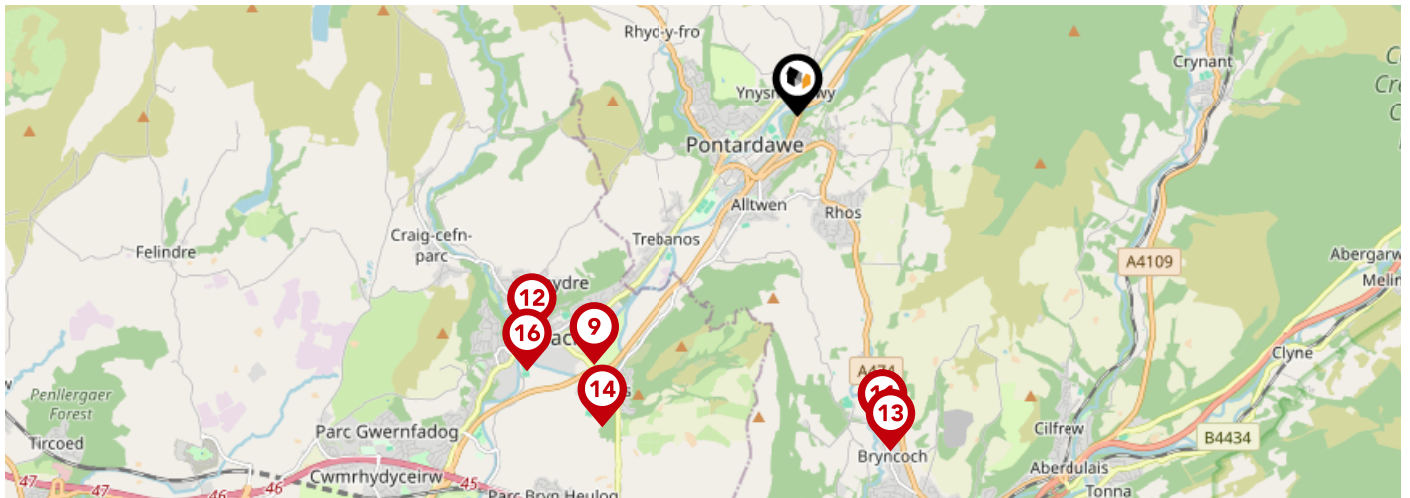

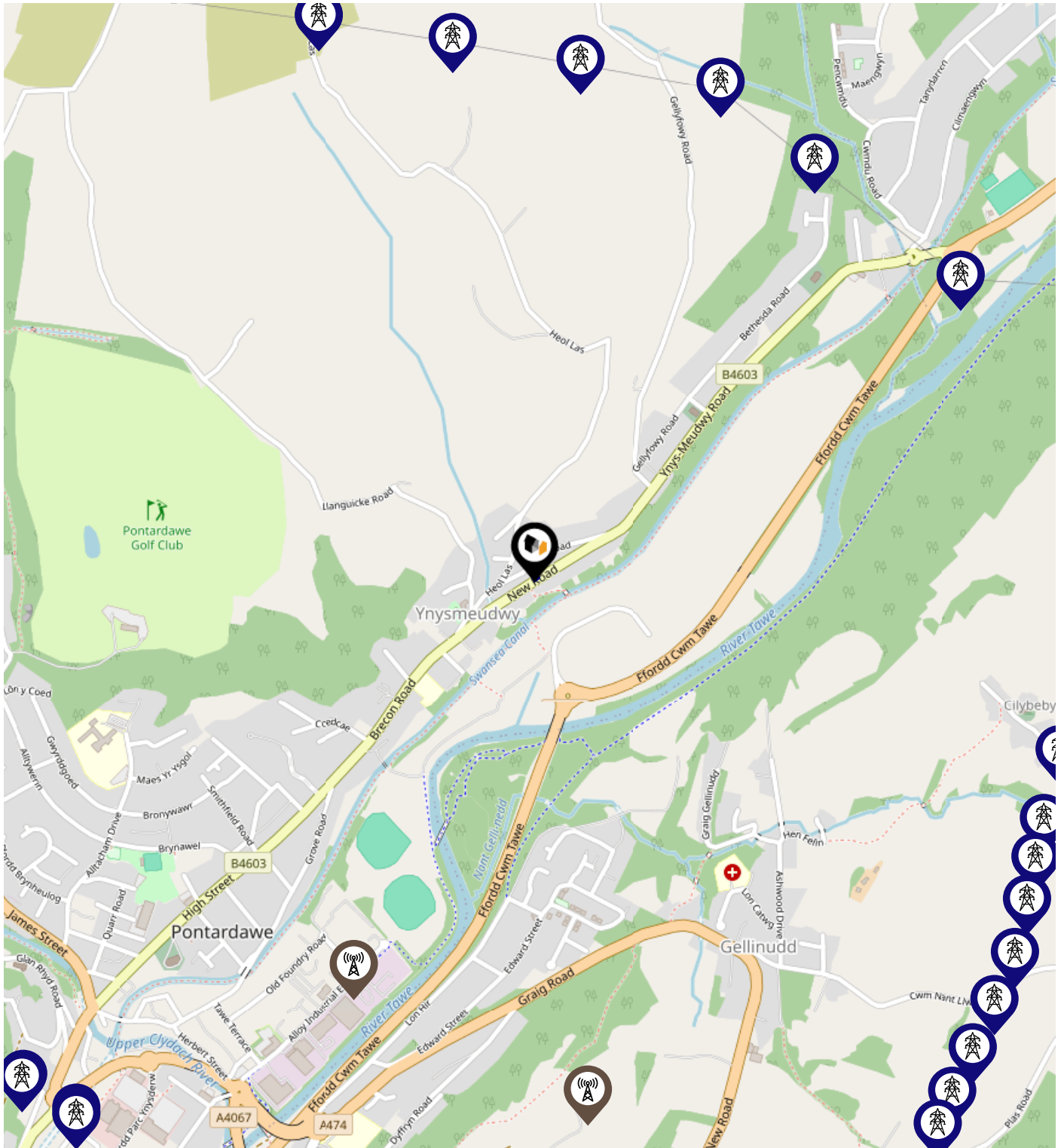

| | Nursery | Primary | Secondary | College | Private |
|--|--------------------------|-------------------------------------|--------------------------|--------------------------|--------------------------|
| <p>9 St Joseph's Catholic Primary School Ofsted Rating: Good Pupils:0 Distance:2.94</p> | <input type="checkbox"/> | <input checked="" type="checkbox"/> | <input type="checkbox"/> | <input type="checkbox"/> | <input type="checkbox"/> |
| <p>10 Ysgol Hendrefelin Ofsted Rating: Not Rated Pupils:0 Distance:3.01</p> | <input type="checkbox"/> | <input checked="" type="checkbox"/> | <input type="checkbox"/> | <input type="checkbox"/> | <input type="checkbox"/> |
| <p>11 Ysgol Maes Y Coed Ofsted Rating: Not Rated Pupils:0 Distance:3.01</p> | <input type="checkbox"/> | <input checked="" type="checkbox"/> | <input type="checkbox"/> | <input type="checkbox"/> | <input type="checkbox"/> |
| <p>12 Ysgol Gynradd Gymraeg Gellionnen Ofsted Rating: Good Pupils:0 Distance:3.16</p> | <input type="checkbox"/> | <input checked="" type="checkbox"/> | <input type="checkbox"/> | <input type="checkbox"/> | <input type="checkbox"/> |
| <p>13 Bryncoch CIW Primary School Ofsted Rating: Not Rated Pupils:0 Distance:3.19</p> | <input type="checkbox"/> | <input checked="" type="checkbox"/> | <input type="checkbox"/> | <input type="checkbox"/> | <input type="checkbox"/> |
| <p>14 Glais Primary School Ofsted Rating: Good Pupils:0 Distance:3.37</p> | <input type="checkbox"/> | <input checked="" type="checkbox"/> | <input type="checkbox"/> | <input type="checkbox"/> | <input type="checkbox"/> |
| <p>15 Ysgol Gymraeg Ystalyfera Bro Dur Ofsted Rating: Not Rated Pupils:0 Distance:3.38</p> | <input type="checkbox"/> | <input checked="" type="checkbox"/> | <input type="checkbox"/> | <input type="checkbox"/> | <input type="checkbox"/> |
| <p>16 Clydach Primary school Ofsted Rating: Good Pupils:0 Distance:3.41</p> | <input type="checkbox"/> | <input checked="" type="checkbox"/> | <input type="checkbox"/> | <input type="checkbox"/> | <input type="checkbox"/> |

Local Area Masts & Pylons



Key:

-  Power Pylons
-  Communication Masts

Environment

Radon Gas



What is Radon?

Radon is a natural radioactive gas, which enters buildings from the ground. Exposure to high concentrations increases the risk of lung cancer. The UK Health Security Agency (UKHSA) recommends that radon levels should be reduced in homes where the annual average is at or above 200 becquerels per cubic metre (200 Bq/m³).

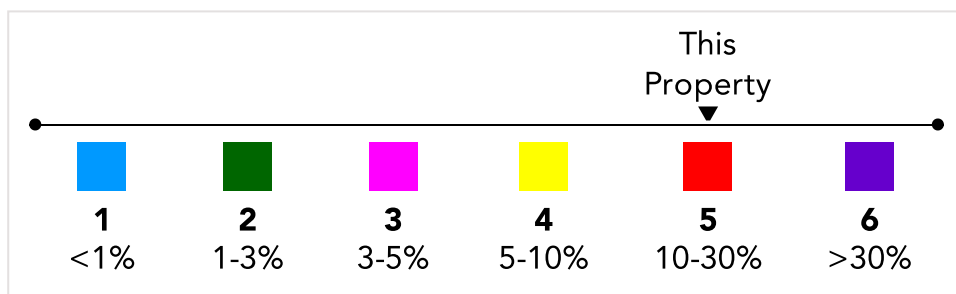
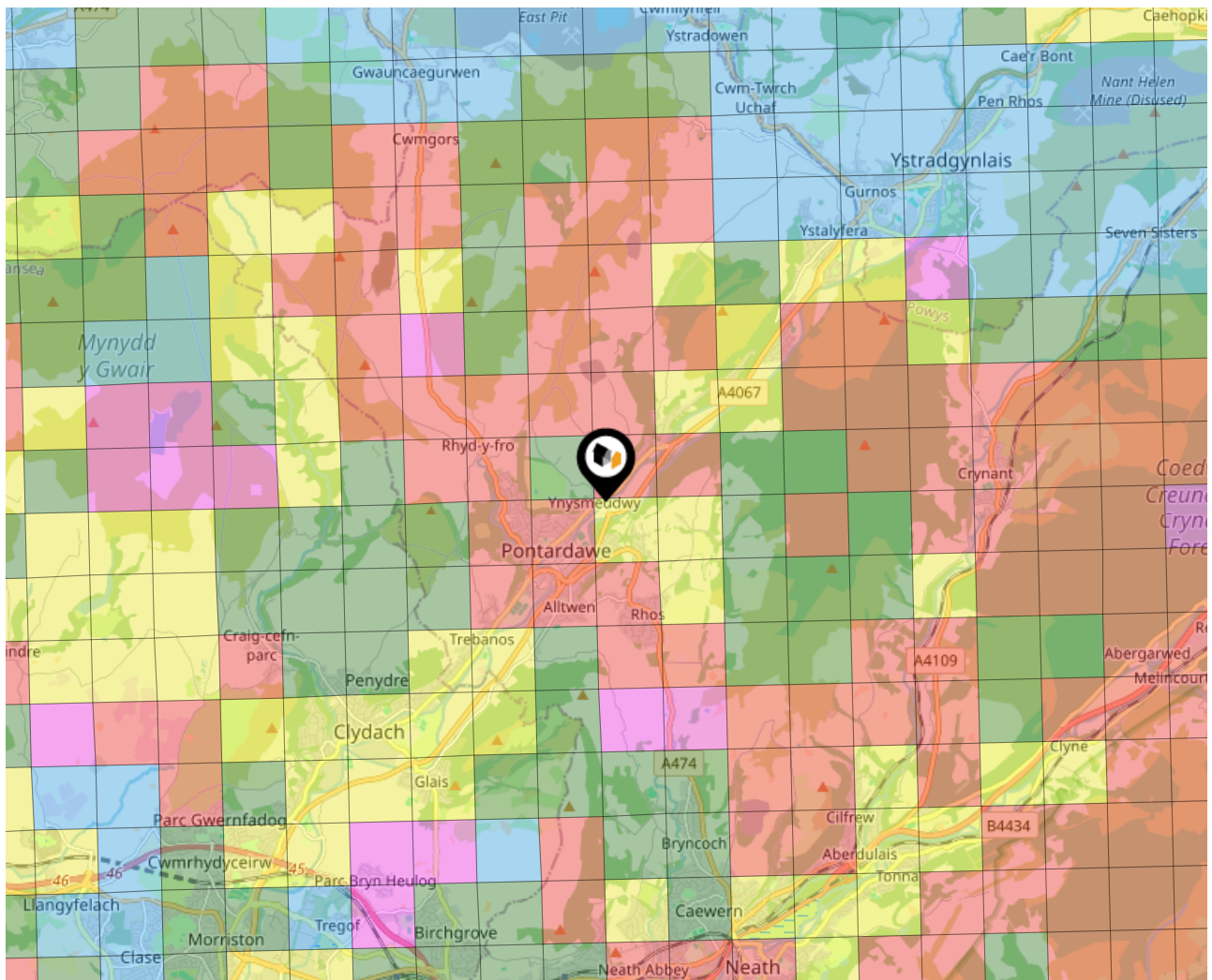

Local Area Road Noise

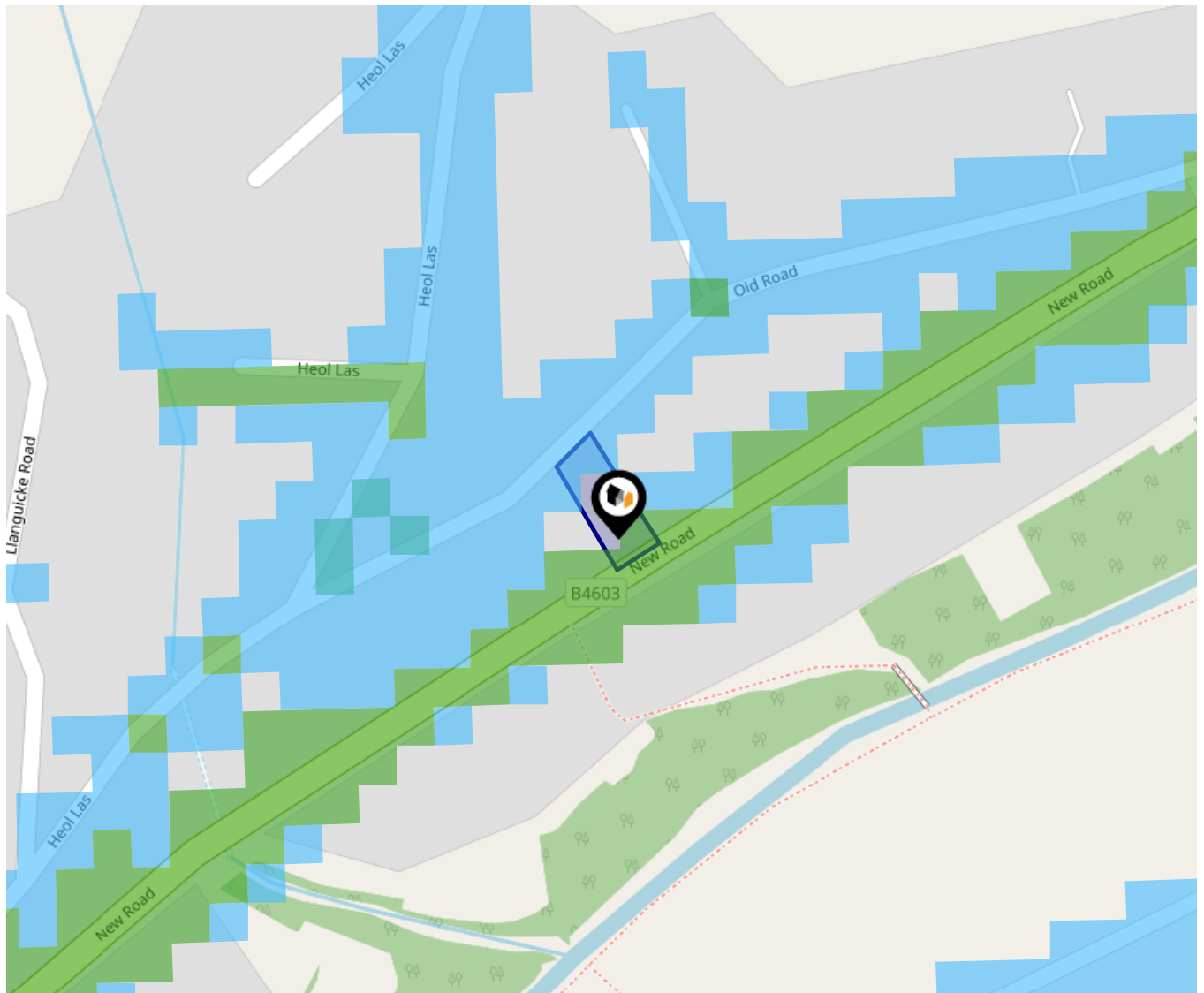

The data indicates the level of noise according to strategic noise sources across all traffic routes. This indicates a 25 house annual average noise level with separate weightings for the evening and the night periods.

- 75.0+ dB
- 70.0-74.9 dB
- 65.0-69.9 dB
- 60.0-64.9 dB
- 55.0-59.9 dB

Ground Composition for this Address (Surrounding square kilometer zone around property)

| | | | |
|-------------------------------|----------------------------------|----------------------|----------------------|
| Carbon Content: | NONE | Soil Texture: | SAND TO SANDY LOAM |
| Parent Material Grain: | ARENACEOUS | Soil Depth: | INTERMEDIATE-SHALLOW |
| Soil Group: | LIGHT(SANDY) TO MEDIUM(SANDY) | | |

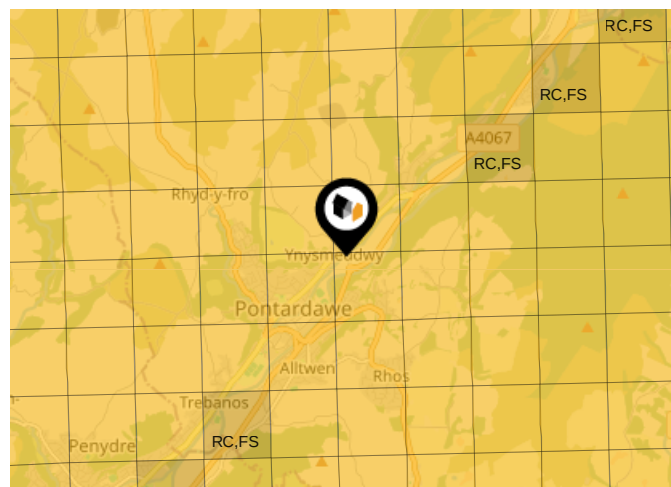

Primary Classifications (Most Common Clay Types)

| | |
|---------------|--|
| C/M | Claystone / Mudstone |
| FPC,S | Floodplain Clay, Sand / Gravel |
| FC,S | Fluvial Clays & Silts |
| FC,S,G | Fluvial Clays, Silts, Sands & Gravel |
| PM/EC | Prequaternary Marine / Estuarine Clay / Silt |
| QM/EC | Quaternary Marine / Estuarine Clay / Silt |
| RC | Residual Clay |
| RC/LL | Residual Clay & Loamy Loess |
| RC,S | River Clay & Silt |
| RC,FS | Riverine Clay & Floodplain Sands and Gravel |
| RC,FL | Riverine Clay & Fluvial Sands and Gravel |
| TC | Terrace Clay |
| TC/LL | Terrace Clay & Loamy Loess |

Area

Transport (National)

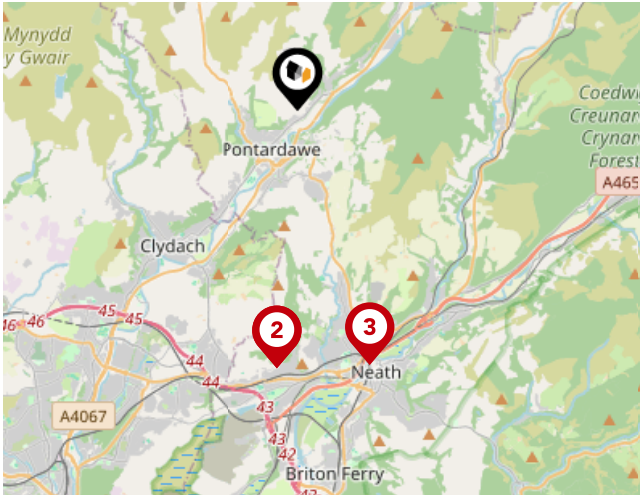

National Rail Stations

| Pin | Name | Distance |
|-----|---------------------|------------|
| 1 | Skewen Rail Station | 4.73 miles |
| 2 | Skewen Rail Station | 4.75 miles |
| 3 | Neath Rail Station | 4.86 miles |

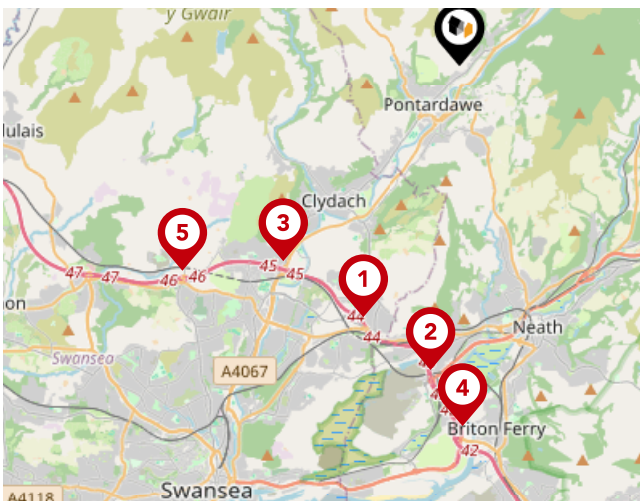

Trunk Roads/Motorways

| Pin | Name | Distance |
|-----|--------|------------|
| 1 | M4 J44 | 4.93 miles |
| 2 | M4 J43 | 5.6 miles |
| 3 | M4 J45 | 4.82 miles |
| 4 | M4 J42 | 6.61 miles |
| 5 | M4 J46 | 6.31 miles |

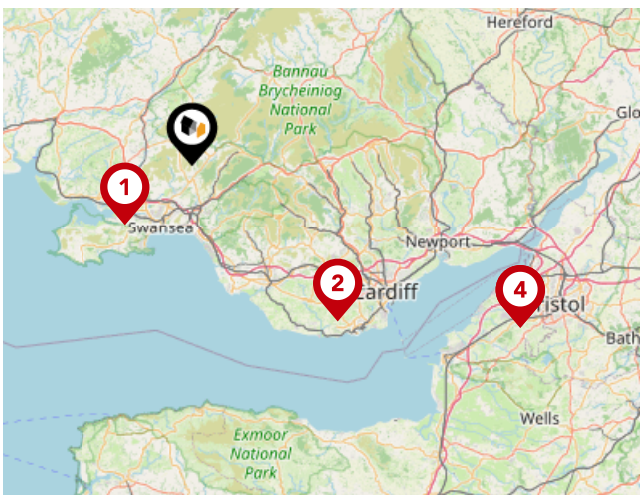

Airports/Helipads

| Pin | Name | Distance |
|-----|-----------------|-------------|
| 1 | Fairwood Common | 13.23 miles |
| 2 | Cardiff Airport | 31.39 miles |
| 3 | Felton | 53.96 miles |
| 4 | Bristol Airport | 53.96 miles |

Area

Transport (Local)

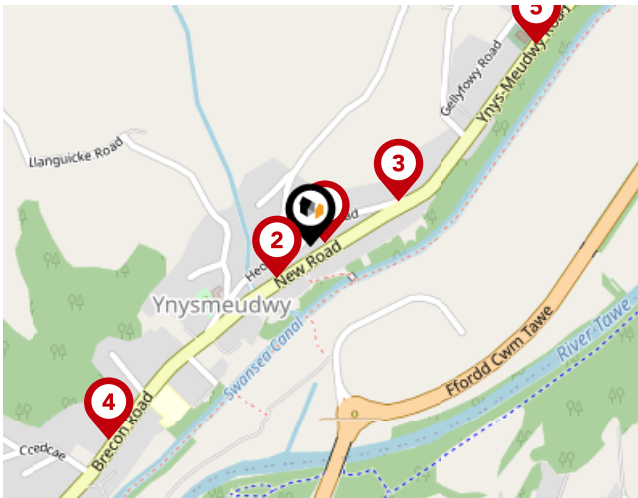

Bus Stops/Stations

| Pin | Name | Distance |
|-----|-------------------|------------|
| 1 | New Church Temple | 0.02 miles |
| 2 | Autoglass | 0.05 miles |
| 3 | New Road | 0.11 miles |
| 4 | Danybryn | 0.32 miles |
| 5 | Bethesda Chapel | 0.35 miles |

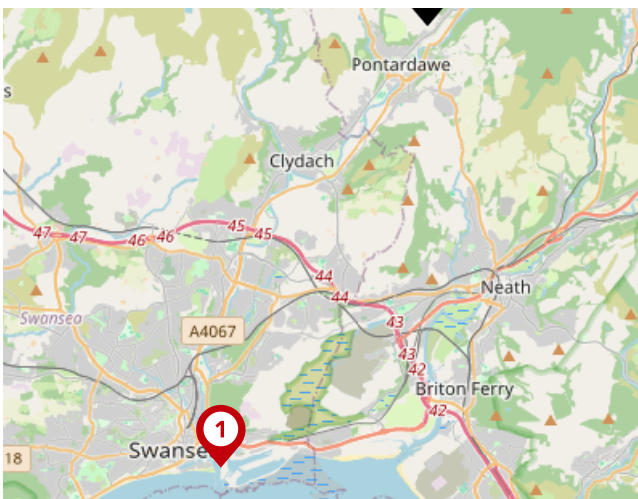

Ferry Terminals

| Pin | Name | Distance |
|-----|------------------------------------|------------|
| 1 | Swansea Queens Dock Ferry Terminal | 8.95 miles |



Moving You

A Dedicated Personal Property Expert

Moving home can be one of the most stressful things you will do in your life. Working with one of our highly experienced experts, who have helped move 1000's of buyers and sellers, will ensure you have the support you need, when you need it.

Exceeding your expectations

Whether you are a buyer or seller, we provide you with all of the related services when moving, to ensure your experience is of the highest standard.

With our extended hours and on demand services we aim to provide a better experience than ever before.

Financial Services

By working with preferred partners offering mortgages, conveyancing, surveys and removals, your Personal Property Expert will be able to assist with the process of buying or selling from start to finish. Call 07717661188 for more information.



Testimonial 1



I sold my property with Andy this year, after trying several other estate agents I didn't get on with, I found Andy to be easy to talk to, always available to answer any queries I had, moved through the process quickly, had a friendly and professional team behind him and overall a pleasure to work with. Moving You gave me the best valuation on my property and sold it for a better price than I had imagined I'd get. I recommend using Moving You to anyone

Testimonial 2



Superb service. Andy has been brilliant from the start. He explained from the outset the best way to sell our house and was able to show his reasoning from his research of the market, advertising techniques and local sale prices. His house sale portal was very helpful, providing full details of viewing appointments, offers and progress of the sale. Would highly recommend Andy to anyone looking to put their house on the market!

Testimonial 3



Pleasure to deal with, previously had dealings with another major high street estate agent with no success, whereas Andy at Moving You was knowledgeable of the whole process, market and gave a personal service and was great to be able to communicate through WhatsApp etc. Won't go anywhere else ever again, you have my business for life. Keep it up thank you!

Testimonial 4



Superb personal service and results! The previous estate agent failed over 3 months but Andy produced a result within 1 week. Can't recommend enough.



/movingyouestateagents



/moving_you_property_experts



/company/38123486

Moving You Data Quality

We are committed to comprehensive property data being made available upfront to make the home buying and selling process quicker, easier and cheaper. This is why we have partnered with Sprift, the UK's leading supplier of property-specific data.



Contains public sector information licensed under the Open Government License v3.0

The information contained within this report is for general information purposes only.

Sprift Technologies Ltd aggregate this data from a wide variety of sources and while we endeavour to keep the information up to date and correct, we make no representations or warranties of any kind, express or implied, about the completeness, accuracy, reliability, of the information or related graphics contained within this report for any purpose.

Any reliance you place on such information is therefore strictly at your own risk. In no event will we be liable for any loss or damage including without limitation, indirect or consequential loss or damage, or any loss or damage whatsoever arising from loss of data or profits arising out of, or in connection with, the use of this report.



Moving You

Moving You – South Wales
07717661188
andy.oneill@moving-you.co.uk
www.moving-you.co.uk

