



Stanhope

guide price £440,000

- Sale by Modern Auction (T&Cs apply)
- Subject to an undisclosed Reserve Price
- Buyers fees apply
- Available with no onward chain
- Pretty village location
- Substantial family home
- Feature twin garage
- Extensive rear garden
- EPC Rating: D



 4  2  2



01600 714355
monmouth@pablack.co.uk



About the property

Sought after cul-de-sac within popular village. Well proportioned family home enjoying extensive rear garden bordering attractive woodland. Available with no onward chain.

Conveniently situated just above the Wye Valley on the Gloucestershire border, providing easy access for those enthusiastically seeking to appreciate the beautiful surrounding countryside. The Staunton community offers a good village Pub and Church, with schooling in Monmouth and Coleford along with Primary school in nearby Redbrook and Berry Hill.

Internally the accommodation comprises; Reception Hall, Cloakroom/WC. Impressive dual aspect Sitting Room with feature fireplace. Dining Room, Kitchen fitted with a range of base and wall mounted units, including cooker and fridge. Utility Room with washing machine, wall mounted oil-fired boiler, built-in storage and a door to outside. On the first floor, Landing, principal Bedroom with Ensuite Shower Room, three further Bedrooms and Bathroom. Outside to the front there is a garden and driveway, with access to the twin garage. A particular feature of the property is the extensive rear lawned garden, which borders woodland. The garden provides much interest, with planted beds and a variety of shrubs. The property is available with no onward chain.





Accommodation

Auctioneer's Comments

This property is offered through Modern Method of Auction. Should you view, offer or bid your data will be shared with the Auctioneer, Iamsold Limited. This method requires both parties to complete the transaction within 56 days, allowing buyers to proceed with mortgage finance (subject to lending criteria, affordability and survey).

The buyer is required to sign a reservation agreement and make payment of a non-refundable Reservation Fee of 4.5% of the purchase price including VAT, subject to a minimum of £6600.00 including VAT. This fee is paid in addition to purchase price and will be considered as part of the chargeable consideration for the property in the calculation for stamp duty liability. Buyers will be required to complete an identification process with Iamsold and provide proof of how the purchase would be funded.

The property has a Buyer Information Pack containing documents about the property. The documents may not tell you everything you need to know, so you must complete your own due diligence before bidding. A sample of the Reservation Agreement and terms and conditions are contained within this pack. The buyer will also make payment of no more than £349 inc. VAT towards the preparation cost of the pack. Please confirm exact costs with the auctioneer.

The estate agent and auctioneer may recommend the services of other providers to you, in which they will be paid for the referral. These services are optional, and you will be advised of any payment, in writing before any services are accepted. Listing is subject to a start price and undisclosed reserve price that can change.

Floorplan



Ground Floor

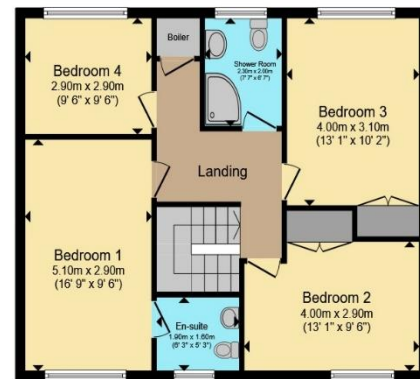

First Floor

Total floor area 185.1 m² (1,993 sq.ft.) approx

This floor plan is for illustrative purposes only. It is not drawn to scale. Any measurements, floor areas (including any total floor area), openings and orientation are approximate. No details are guaranteed, they cannot be relied upon for any purpose and they do not form part of any agreement. No liability is taken for any error, omission or misstatement. A party must rely upon its own inspection(s). Powered by www.propertybox.io

Important Information

Note while we endeavour to make our sales details accurate and reliable, if there is any point which is of particular interest to you, please contact the office and we will be pleased to confirm the position for you. We have not personally tested any apparatus, equipment, fixtures, fittings or services and cannot verify they are in working order or fit for their purposes. Nothing in these particulars is intended to indicate that carpets or curtains, furnishings or fittings, electrical goods (whether wired or not). Gas fires or light fittings or any other fixtures not expressly included form part of the property offered for sale. This computer generated Floorplan, if applicable, is intended as a general guide to the layout and design of the property. It is not to scale and should not be relied upon for dimensions. Tenure: We cannot confirm the tenure of the property as we have not had access to the legal documents. The buyer is advised to obtain verification from their solicitor or surveyor.