

Over Stowey, Bridgwater, TA5

Approximate Area = 5054 sq ft / 469.5 sq m (excludes courtyard)

Outbuilding(s) = 7980 sq ft / 741.3 sq m

Total = 13034 sq ft / 1210.8 sq m

For identification only - Not to scale

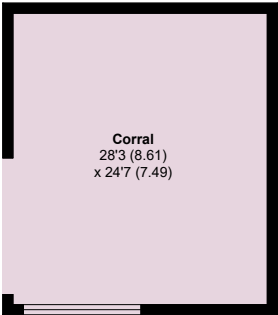
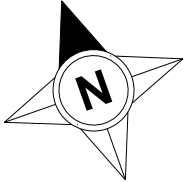

OUTBUILDING 2

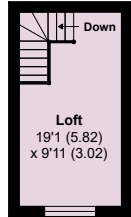

OUTBUILDING 1 FIRST FLOOR

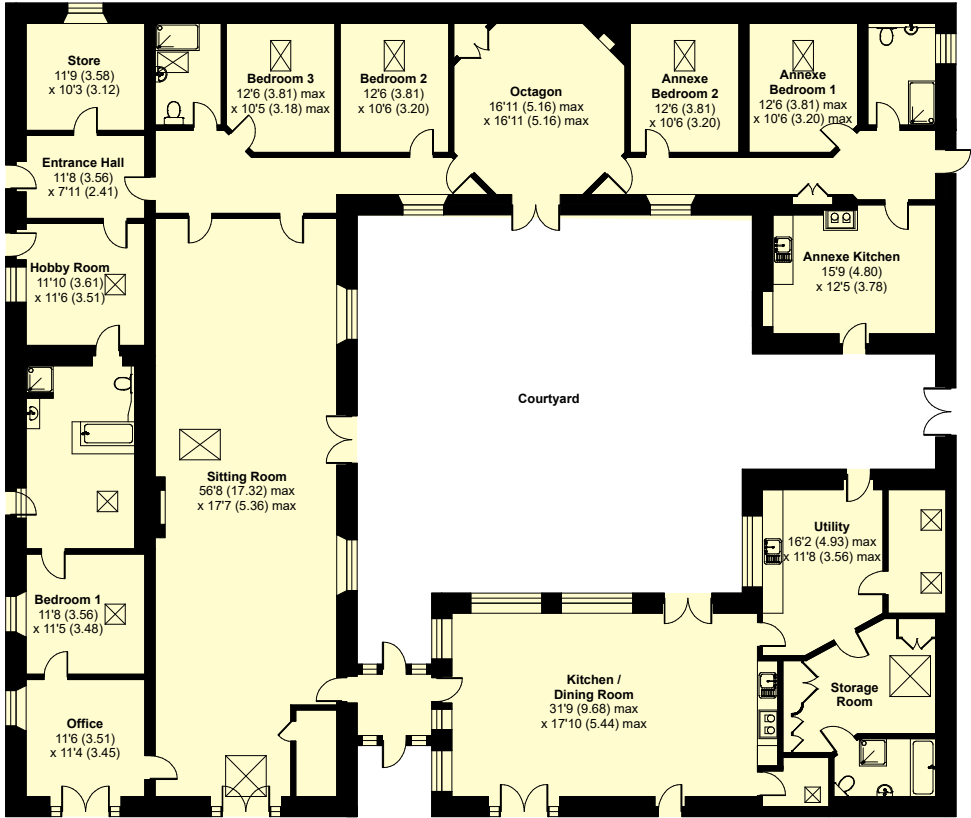

GROUND FLOOR

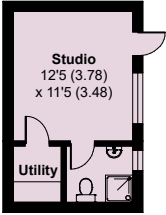

OUTBUILDING 5



OUTBUILDING 3

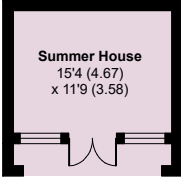

OUTBUILDING 4

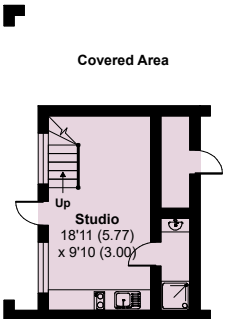
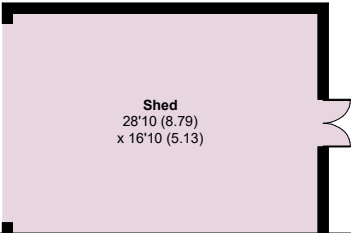

OUTBUILDING 1 - GROUND FLOOR

