



Swansea Road, offers in excess of £260,000

- Detached 3 Bed home
- Close to M4 Corridor
- Close to Morriston Hospital and The DVLA
- Separate living and dining room
- Generous plot of land
- Driveway
- Convenient location for local amenities and transport links
- EPC Rating: D



 3  1  2



About the property

This three bedroom property is situated in the popular area of Llangyfelach and is offered to the market with no ongoing chain. The accommodation comprises an entrance hallway, livingroom, dining room, kitchen and three bedrooms together with a family bathroom.

Externally, the property occupies a generous amount of land and driveway for off-road parking.

The property would benefit from a programme of modernisation, allowing purchasers the opportunity to update to their own tastes.

Located within reach of local amenities, transport links, and schools, this property offers excellent scope for buyers looking for a forever home.



Accommodation

Hall

10' 1" x 6' 5" (3.07m x 1.96m)

Dining Room

11' 4" x 10' 1" (3.45m x 3.07m)

Lounge

21' 2" x 14' 4" (6.45m x 4.37m)

Kitchen

9' 7" x 7' 9" (2.92m x 2.36m)

Bedroom One

12' 4" x 17' 9" (3.76m x 5.41m)

Bedroom Two

10' 1" x 10' 5" (3.07m x 3.17m)

Bedroom Three

11' 1" x 7' 5" (3.38m x 2.26m)

Landing

15' 4" x 5' 5" (4.67m x 1.65m)

01792 798201

morrison@peteralan.co.uk

Floorplan

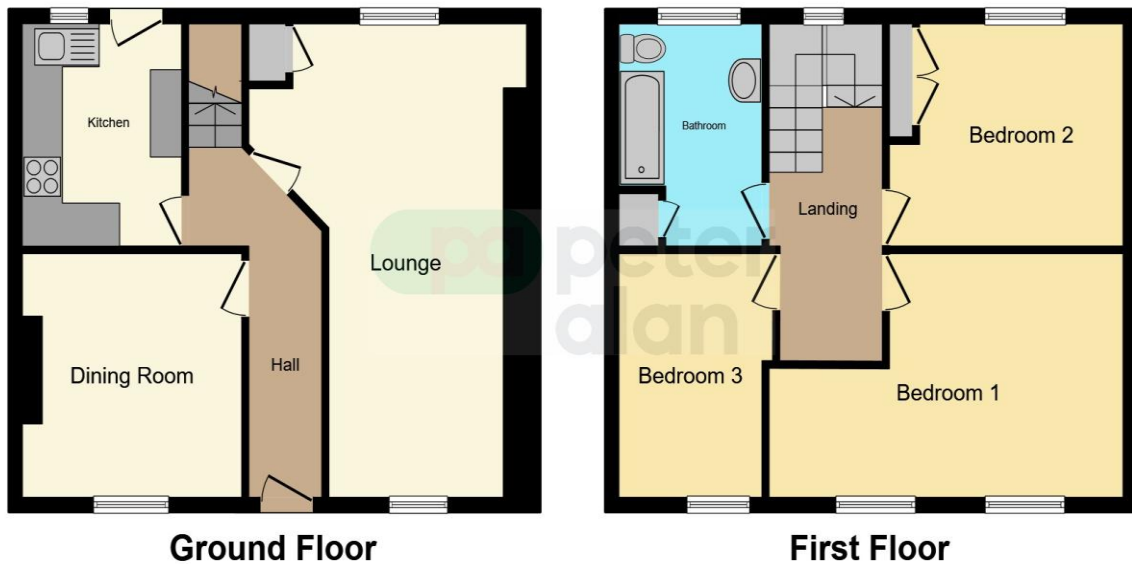

This floor plan is for illustrative purposes only. It is not drawn to scale. Any measurements, floor areas (including any total floor area), openings and orientation are approximate. No details are guaranteed, they cannot be relied upon for any purpose and they do not form part of any agreement. No liability is taken for any error, omission or misstatement. A party must rely upon its own inspection(s). Powered by www.focalagent.com

Important Information

Note while we endeavour to make our sales details accurate and reliable, if there is any point which is of particular interest to you, please contact the office and we will be pleased to confirm the position for you. We have not personally tested any apparatus, equipment, fixtures, fittings or services and cannot verify they are in working order or fit for their purposes. Nothing in these particulars is intended to indicate that carpets or curtains, furnishings or fittings, electrical goods (whether wired or not). Gas fires or light fittings or any other fixtures not expressly included form part of the property offered for sale. This computer generated Floorplan, if applicable, is intended as a general guide to the layout and design of the property. It is not to scale and should not be relied upon for dimensions. Tenure: We cannot confirm the tenure of the property as we have not had access to the legal documents. The buyer is advised to obtain verification from their solicitor or surveyor.

Peter Alan Limited is registered in England and Wales under company number 2073153, Registered Office is Cumbria House, 16-20 Hockliffe Street, Leighton Buzzard, Bedfordshire, LU7 1GN. VAT Registration Number is 500 2481 05. For activities relating to regulated mortgages and non-investment insurance contracts, Peter Alan Limited is an appointed representative of Connells Limited which is authorised and regulated by the Financial Conduct Authority. Connells Limited's Financial Services Register number is 302221. Most buy-to-let

