



Seymours



11 Kingsway Camberley, GU17 0JB

£370,000 Guide Price

Arrange a viewing: 01276 534100

Property Details

 3 bedrooms

 1 bath

 EPC Rating TBC



 Station Name (0.0 miles)

- Development Potential
- No onward chain
- Large Living room
- Kitchen/Breakfast room
- Three bedrooms
- Garden to side and rear
- Garage in block
- Convenient location for local shops and amenities
- Good local schools



DEVELOPMENT POTENTIAL This three bedroom end terrace house benefits from a wide plot and gives the potential subject to planning permission of building another dwelling. The existing property has a large Living room and a Kitchen/Breakfast room as well as three bedrooms and a bathroom. The house has some garden to the rear as well as the space at the side. There is also a garage in a block to the rear of the property. The house is conveniently located for local shops and amenities at Blackwater as well as the railway station and good local schools.

[01276 534100](tel:01276534100) / james@seymours-blackwater.co.uk

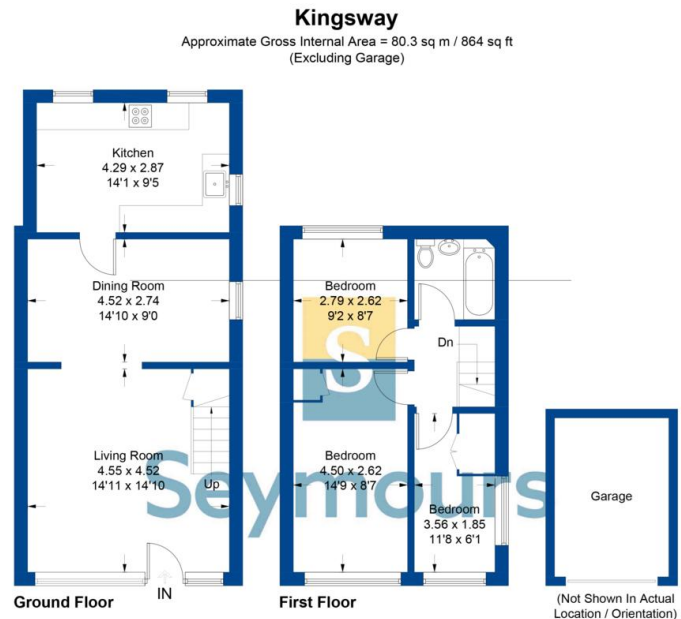

Illustration for identification purposes only, measurements are approximate, not to scale. FloorplansUsketch.com © 2020 (ID710304)