

Property Description

Located just 1.3 MILES TO DAGENHAM EAST UNDERGROUND STATION is a THREE BEDROOM TERRACED HOME with OFF STREET PARKING and a SPACIOUS REAR GARDEN. The property has GREAT ACCESS FOR THE A13 AND M25 and is just a SHORT WALK TO BEAM PARKLANDS COUNTRY PARK. Call KEYSTONES today to BOOK A VIEWING!!!

The property enters into the living room which faces the front. From there a door leads into the separate dining room with stairs to the first floor and lastly the bathroom and kitchen are located to the rear overlooking the garden. The first floor offers a landing a three separate bedrooms. Externally there is off street parking to the front with a spacious garden to the rear.

Living Room - 13'7 x 13'6 Max

Dining Room - 13'6 x 8'4

Kitchen - 13'1 x 6'4

Ground Floor Bathroom - 7'6 x 5'9

First Floor Landing

Bedroom 1 - 8'10 x 8'7 to wardrobes + storage cupboard

Bedroom 2 - 10'1 x 7'9 Max

Bedroom 3 - 9'6 x 6'11

Keystones property also offer a professional, ARLA accredited Lettings and Management Service. If you are considering renting your property in order to purchase, are looking at buy to let or would like a free review of your current portfolio then please call the Lettings Branch Manager on the number shown above.

Disclaimer: Information provided about this property does not constitute or form part of an offer or contract, nor may be it be regarded as representations. All interested parties must verify accuracy and your solicitor must verify tenure/lease information, fixtures & fittings and, where the property has been extended/converted, planning/building regulation consents.

All dimensions are approximate and quoted for guidance only as are floor plans which are not to scale and their accuracy cannot be confirmed. Reference to appliances and/or services does not imply that they are necessarily in working order or fit for the purpose.

"Our Service is Key"

3 Bedroom
Mid Terraced House
Offers Over £360,000
Second Avenue, Dagenham, RM10 9DT



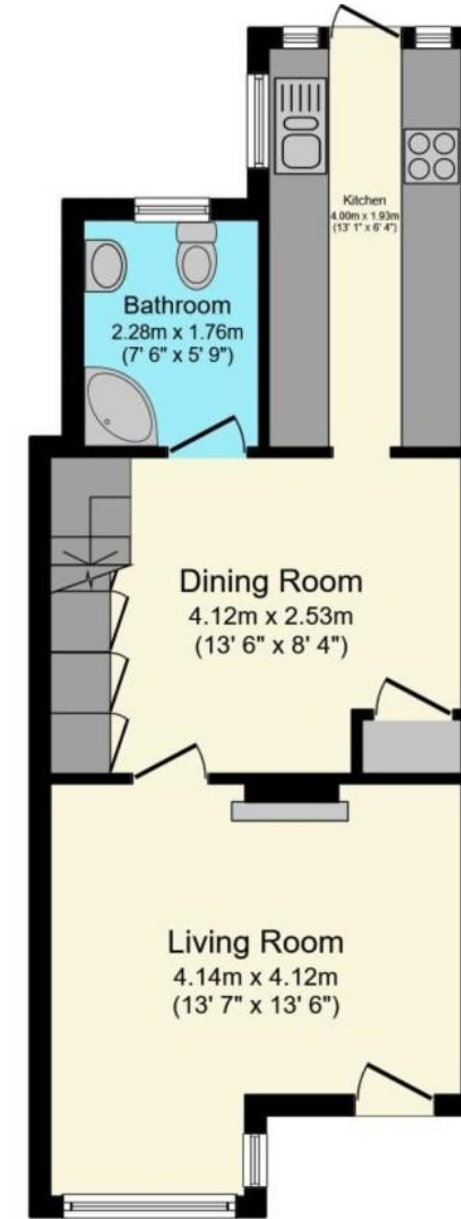

Ground Floor

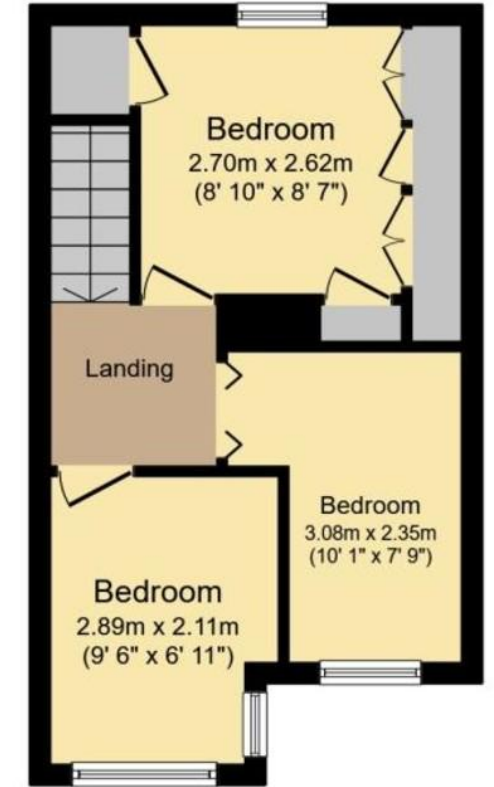

First Floor

Total floor area 69.0 sq. m. (743 sq. ft.) approx

This floor plan is for illustrative purposes only. It is not drawn to scale. Any measurements, floor areas (including any total floor area), openings and orientation are approximate. No details are guaranteed, they cannot be relied upon for any purpose and they do not form part of any agreement. No liability is taken for any error, omission or misstatement. A party must rely upon its own inspection(s). Plan produced for Purple Bricks. Powered by www.focalagent.com