



Chapel Road, Meonstoke - Asking Price £675,000

SOUTHBOURNE HOUSE

CHAPEL ROAD

MEONSTOKE

HAMPSHIRE

SO32 3NJ

Located in the charming village of Meonstoke within the heart of the Meon Valley is this delightful character property sat on a generous plot with planning permission granted for extension and refurbishment.

The planning application and plans for this site can be seen on the South Downs National Park planning web site under reference SDNP/16/03318/HOUS.

- Detached House
- Character Property
- Generous Plot
- Off Road Parking
- Village Location
- Planning Permission Granted

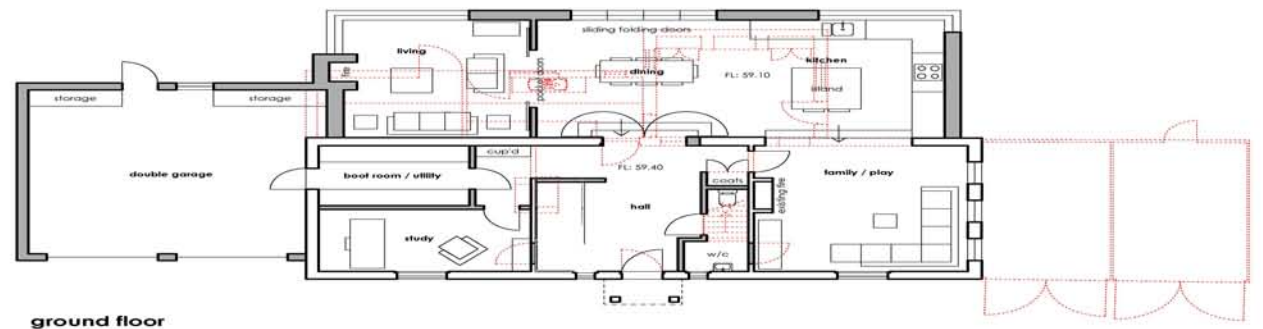
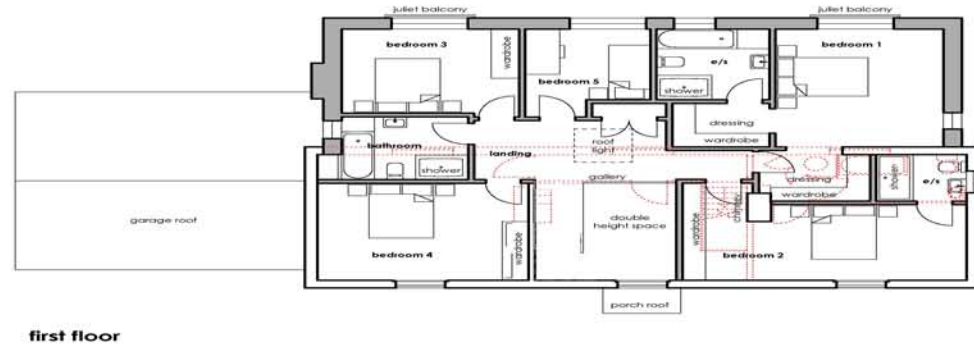



THE PROPERTY

The accommodation at Southbourne House currently comprises three reception rooms, kitchen, garden store and study on the ground floor and three bedrooms and family bathroom on the first floor. The property sits in the middle of a generous plot and has been granted permission for substantial extension and refurbishment.

The planning permission would allow you to have the following accommodation:

Open plan kitchen/dining room with bifold doors leading to rear garden, family/playroom, separate living room, study, utility/boot room with access leading into double garage and downstairs w.c. Upstairs will be five bedrooms. Bedrooms one and two will have their own en suite and bedroom one will also have a dressing area. The family bathroom will serve the three remaining bedrooms.

THE LOCATION

Meonstoke is a lovely Saxon village surrounded by glorious countryside in the Meon Valley. The village includes a 13th century church a public house, village hall and a primary school. There is a village shop and post office in Corhampton which is only a few minutes from the property. A disused railway line runs from Wickham to Alton through Meonstoke and is now a wooded track used for walking and hacking away from roads and is a designated S.S.S.I.

Tenure Freehold
Council Tax Band G
Local Authority Winchester City Council



south (front) elevation



north (rear) elevation

Current Floorplan

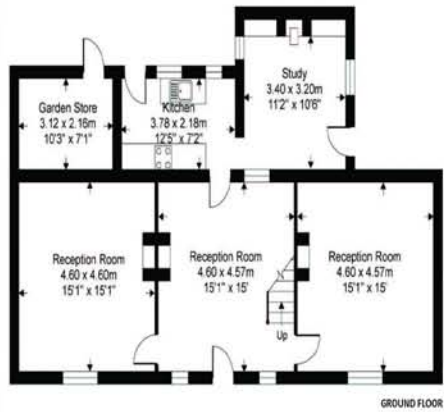

GROUND FLOOR

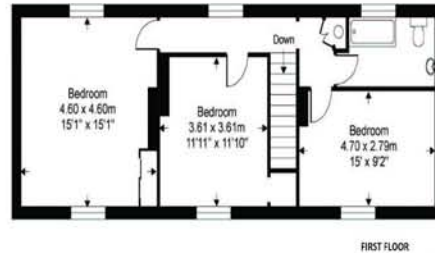

FIRST FLOOR

New Floorplan

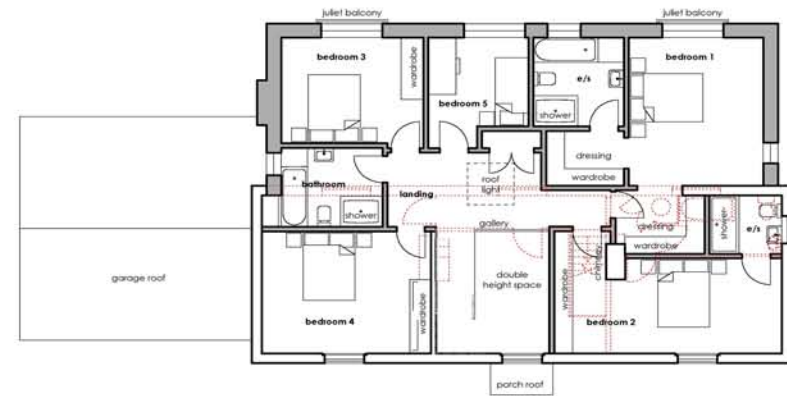

first floor

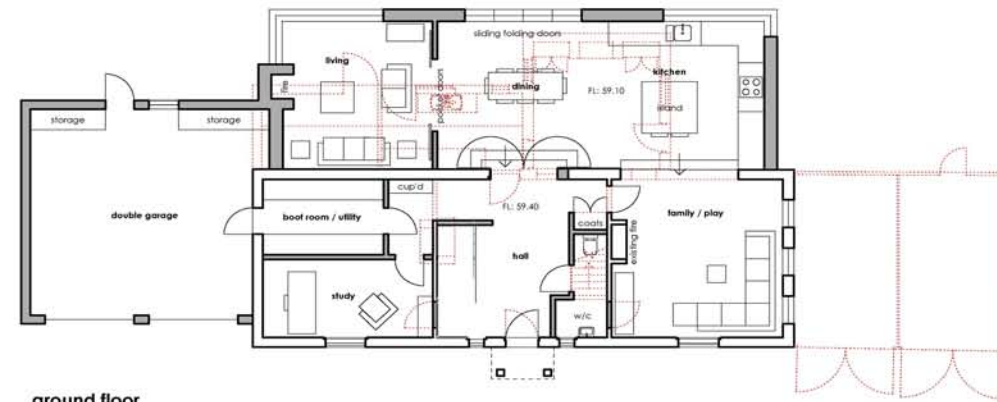

ground floor



Wickham Office
 The Old Timbers, The Square,
 Wickham, Hampshire PO17 5JG
 Tel. 01329 834835
 Email. wickham@harringtonsproperty.co.uk
www.harringtonsproperty.co.uk

Important Notice: Harringtons, their clients and any joint agents give notice that 1: They are not authorised to make or give any representations or warranties in relation to the property either here or elsewhere, either on their own behalf or on behalf of their client or otherwise. They assume no responsibility of any statement that may be made in these particulars. These particulars do not form part of any offer or contract and must not be relied upon as statements or representations of fact. 2: Any areas measurements or distances are approximate. The text, photographs and plans are for guidance only and are not necessarily comprehensive. It should not be assumed that the property has all necessary planning, building regulation or other consents and Harringtons have not tested any services, equipment or facilities. Purchasers must satisfy themselves by inspection or otherwise.