



Maesgwyn, guide price £100,000

- Sale by Modern Auction (T&Cs apply)
- Subject to an undisclosed Reserve Price
- Buyers fees apply
- Mortgage Advice For MA Available
- Open To Cash & Mortgage Buyers
- Sizable Driveway & Outbuilding
- Ideal First Time Purchase
- Buyer Fees ONLY Payable Once The Bid Is Accepted



 3  1  1



About the property

The ideal first time purchase or semi-rural family home! Now available for sale with no on going chain, in the desirable village of Tonmawr. Nestled into the beautiful Afan Valley, with gorgeous walks, jaw dropping views and popular cycling tracks. Excellently situated for a quieter way of life while maintaining fantastic links to local amenities, motorway commuting routes and links to public transport! The home is approached through a low maintenance, paved forecourt, adjacent to a sizable driveway. This leads up to a gate providing side access through to an enclosed, and shallow tiered rear garden boasting a spacious outbuilding, perfect for workshop space or kennels. Internally, the property comprises of an entrance hall, with stairs to the landing, a sizable lounge, kitchen diner and family bathroom consisting of a four piece suite and space for white goods in the rear hall! The first floor houses all three good sized bedrooms! Internal viewings are highly recommended to truly appreciate this gorgeous home!





Accommodation

Auctioneer's Comments

This property is offered through Modern Method of Auction. Should you view, offer or bid your data will be shared with the Auctioneer, iamsold Limited. This method requires both parties to complete the transaction within 56 days, allowing buyers to proceed with mortgage finance (subject to lending criteria, affordability and survey).

The buyer is required to sign a reservation agreement and make payment of a non-refundable Reservation Fee of 4.5% of the purchase price including VAT, subject to a minimum of £6600.00 including VAT. This fee is paid in addition to purchase price and will be considered as part of the chargeable consideration for the property in the calculation for stamp duty liability. Buyers will be required to complete an identification process with iamsold and provide proof of how the purchase would be funded.

The property has a Buyer Information Pack containing documents about the property. The documents may not tell you everything you need to know, so you must complete your own due diligence before bidding. A sample of the Reservation Agreement and terms and conditions are contained within this pack. The buyer will

also make payment of no more than £349 inc. VAT towards the preparation cost of the pack. Please confirm exact costs with the auctioneer.

The estate agent and auctioneer may recommend the services of other providers to you, in which they will be paid for the referral. These services are optional, and you will be advised of any payment, in writing before any services are accepted. Listing is subject to a start price and undisclosed reserve price that can change.

Entrance Hall

Lounge

13' 4" x 12' 1" Max (4.06m x 3.68m Max)

Kitchen / Diner

8' 1" x 16' 8" (2.46m x 5.08m)

Rear Hall

Bathroom

Landing

Bedroom One

Floorplan

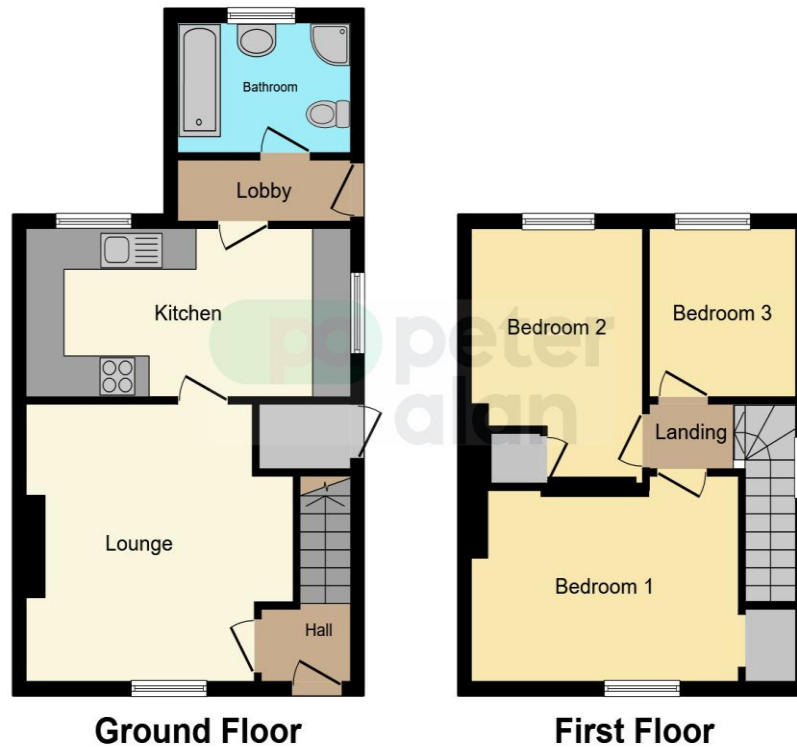

This floor plan is for illustrative purposes only. It is not drawn to scale. Any measurements, floor areas (including any total floor area), openings and orientation are approximate. No details are guaranteed, they cannot be relied upon for any purpose and they do not form part of any agreement. No liability is taken for any error, omission or misstatement. A party must rely upon its own inspection(s). Powered by www.focalagent.com

Important Information

Note while we endeavour to make our sales details accurate and reliable, if there is any point which is of particular interest to you, please contact the office and we will be pleased to confirm the position for you. We have not personally tested any apparatus, equipment, fixtures, fittings or services and cannot verify they are in working order or fit for their purposes. Nothing in these particulars is intended to indicate that carpets or curtains, furnishings or fittings, electrical goods (whether wired or not). Gas fires or light fittings or any other fixtures not expressly included form part of the property offered for sale. This computer generated Floorplan, if applicable, is intended as a general guide to the layout and design of the property. It is not to scale and should not be relied upon for dimensions. Tenure: We cannot confirm the tenure of the property as we have not had access to the legal documents. The buyer is advised to obtain verification from their solicitor or surveyor.

Peter Alan Limited is registered in England and Wales under company number 2073153, Registered Office is Cumbria House, 16-20 Hockliffe Street, Leighton Buzzard, Bedfordshire, LU7 1GN. VAT Registration Number is 500 2481 05. For activities relating to regulated mortgages and non-investment insurance contracts, Peter Alan Limited is an appointed representative of Connells Limited which is authorised and regulated by the Financial Conduct Authority. Connells Limited's Financial Services Register number is 302221. Most buy-to-let