



Shared Ownership Mid Terrace Town House

CHECK OUT this very well presented Mid Terrace 3 storey Town House. 70% SHARED OWNERSHIP. Spacious Living Room, Kitchen Breakfast Room, 1st Floor 2 Bedrooms & Bathroom, Top Floor Main Bedroom. Rear Garden, Off Road Parking, close to local Town Centre, Schools, Shops & Transport.

3 Corn Close | Exeter | EX5 7HT





PROPERTY TYPE

Mid Terraced Town House



SIZE

949 sq ft



LOCATION
Cranbrook



AGE
Modern



BEDROOMS

3



RECEPTION ROOMS

1



BATHROOMS

1



WARMTH

Eon District Heating
System



PARKING

Off Road Parking



OUTSIDE SPACE

Garden, Patio



EPC RATING

85 B



COUNCIL TAX BAND

C



in a nutshell...

- Three Double Bedrooms
- Off Road Parking
- Kitchen Dining Room
- Cloakroom and Bathroom
- 70% Shared Ownership
- Enclosed Rear Garden
- Ideal First Home
- Excellent travel links to Exeter
- Close to new Town Centre & Country Park





the details...

Property type: 3 bedroom mid terrace house with 2 parking spaces

Scheme: Shared ownership resale

Full market value: £275,000

Share Purchase Price and Rent Examples

The share purchase price is calculated using the full market value and the percentage share purchased.

If you buy a 70% share, the share purchase price will be £192,500 and the rent will be £171.08 a month.

Your annual rent is calculated as 2.49% of the remaining share of the full market value owned by the landlord.

Please note that the rent is only calculated as a percentage of the retained equity when the lease is granted. All resale properties will have been subject to annual rent increases, which mean that the rent no longer represents a percentage of the retained equity. Further details of the rent review periods and calculations are contained within this document.

All figures are subject to change. Monthly payment to the landlord

In addition to the rent above, the monthly payment to the landlord includes:

Service charge £0.00

Buildings insurance £13.89

Total monthly payment excluding rent £13.89

(these are subject to change during the purchase process)

Reservation fee: £500.00

Tenure: Leasehold

Lease type: Shared ownership house lease

Lease term: 199 year from and including commencement date 12 August 2021

For more information, see section 2.5, 'Lease extensions', in the 'Key information about shared ownership' document.

Rent review: Your rent will be reviewed each year by a set formula using the Retail Prices Index (RPI) for the previous 12 months plus 0.5%.

Maximum share you can own: You can buy up to 100% of your home.



The floorplan...

Corn Close, EX5

Approximate Area = 949 sq ft / 88.2 sq m

For identification only - Not to scale

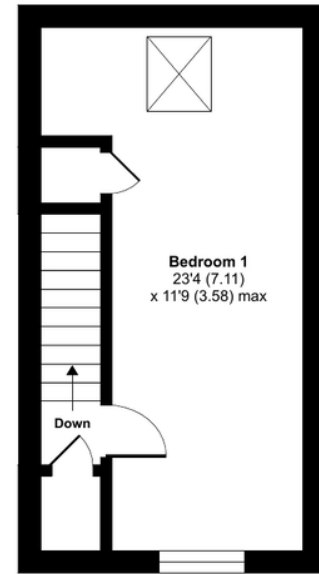
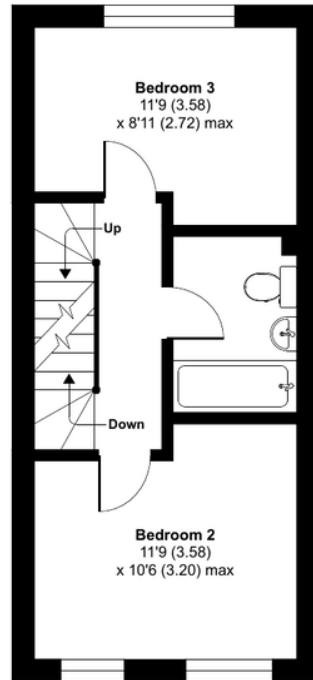
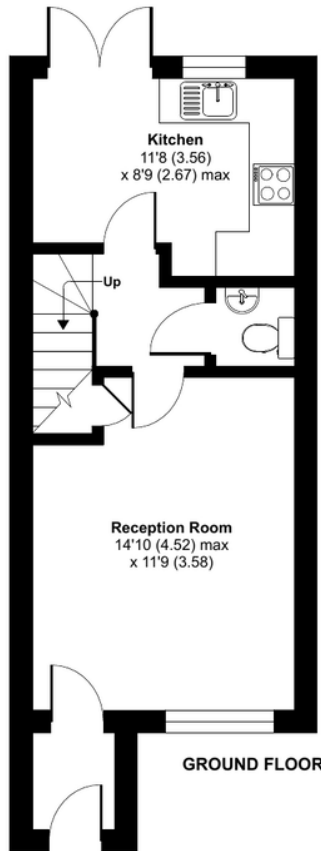

Floor plan produced in accordance with RICS Property Measurement Standards incorporating International Property Measurement Standards (IPMS2 Residential). © nichecom 2024. Produced for Ashtons Complete (Complete Property). REF: 1162649



Our note. For clarification we have prepared these sales particulars as a general guide and have not carried out a detailed survey nor tested the services, appliances or fittings. Room sizes should not be relied upon for carpets or furnishings. If there are any important matters which are likely to affect your decision to buy, please contact us before viewing this property. These particulars, whilst believed to be accurate, are set out as a general outline only for guidance and do not constitute any part of an offer or contract. Intending purchasers should not rely on them as statements of representation of fact, but must satisfy themselves by inspection or otherwise as to their accuracy. No person in the employment of Complete Property Services has the authority to make or give any representation or warranty in respect of the property.

SKETCH PLAN FOR ILLUSTRATIVE PURPOSES ONLY. All measurements and sizes and locations of walls, doors, window fittings and appliances are shown conventionally and are approximate only and cannot be regarded as being a representation either by the Seller or his Agent. We hope that these plans will assist you by providing you with a general impression of the layout of the accommodation. The plans are not to scale nor accurate in detail. © Unauthorised reproduction prohibited.

As part of the service we offer we may recommend ancillary services to you which we believe will help with your property transaction. We wish to make you aware that should you decide to proceed we will receive a referral fee. This could be a fee, commission, payment or other reward. We will not refer your details unless you have provided consent for us to do so. You are not under any obligation to provide us with your consent or to use any of these services, but where you do you should be aware of the following referral fee information. You are also free to choose an alternative provider. To find out more about this, please speak to a member of the team.



The location...

Shopping - Local Morrisons and Co-operative shops

Relaxing - The Cranbrook Country Park

Travel - Local access to the M5 and the Cranbrook Train Station

Schools - Cranbrook Education Campus and St Martin's C of E Primary & Nursery School

Please check Google maps for exact distances and travel times.

Property postcode: **EX5 7HT**

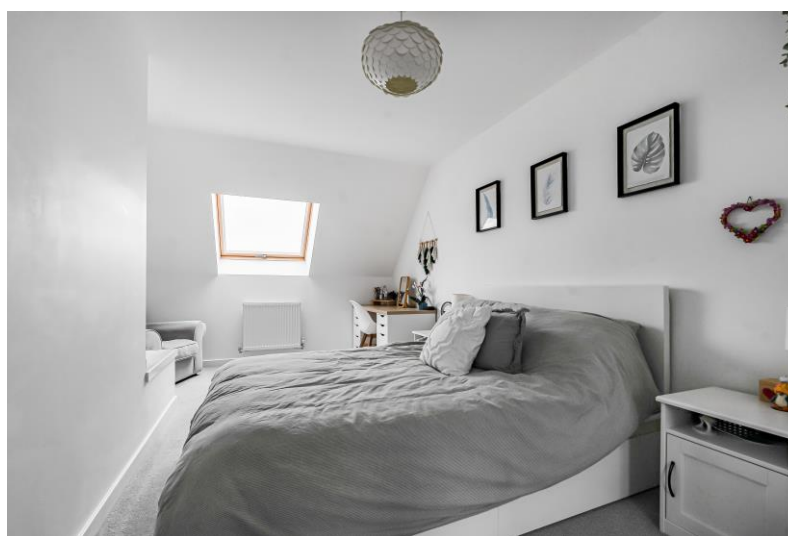



Need a more complete picture? Get in touch with your local branch...

Tel **01392 422500**
Email exeter@completeproperty.co.uk
Web completeproperty.co.uk

Complete
141 Younghayes Rd
Cranbrook
EX5 7DR

Are you selling a property too? Call us to get a set of property details like these...

selling

letting

land &
new homes

signature
homes

complete.