

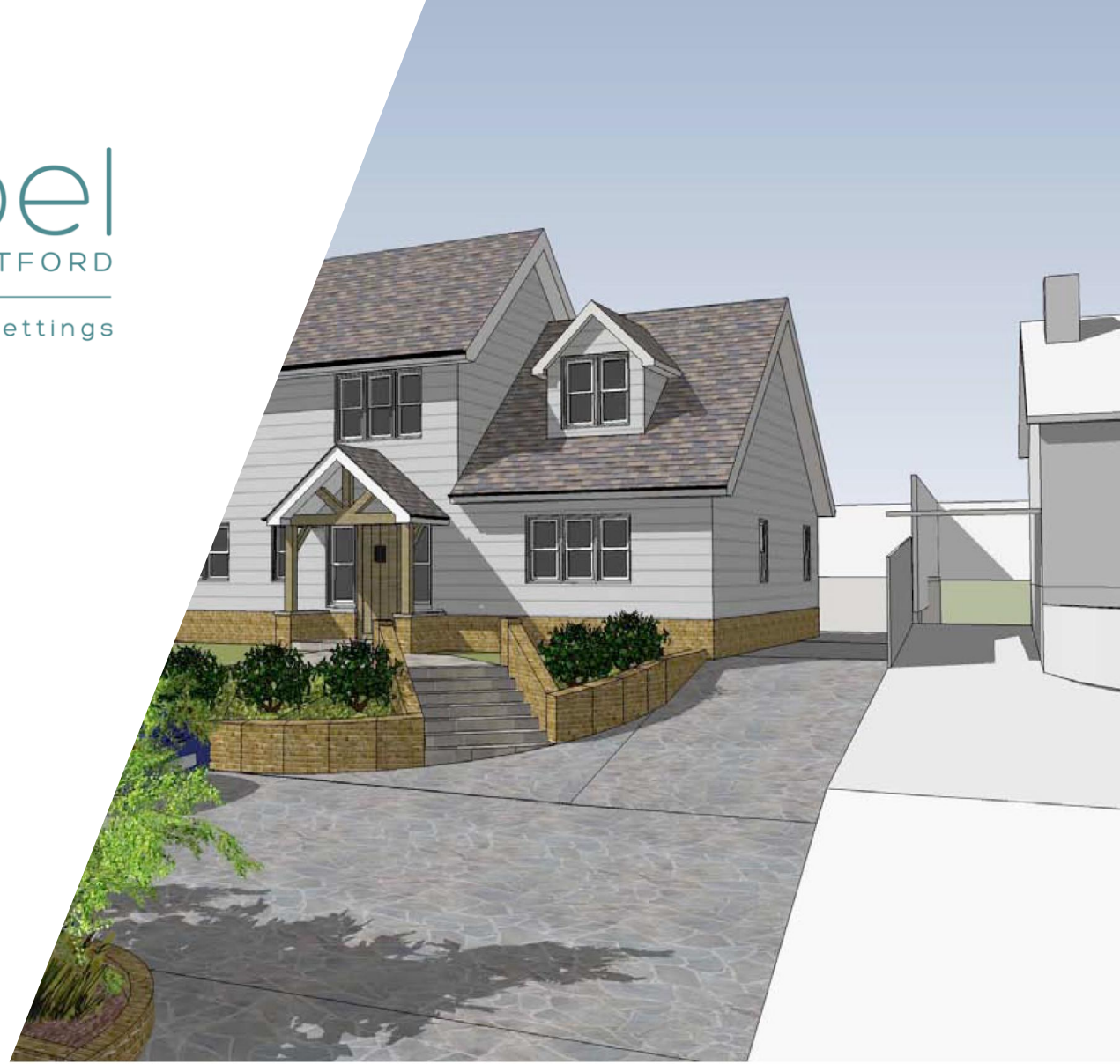

abel  
OF HERTFORD  
Sales & Lettings



**bryant + moore**  
ARCHITECTS

19-25 Salisbury Square, Old Hatfield, Herts AL9 5BT  
Tel: 01707 251428 Fax: 01707 251429 Email: mb@bryantandmoore.co.uk

PROPOSED REPLACEMENT DWELLING at  
RIDGEMONT, MUCH HADHAM, SG10 6EZ, HERTS

**PROPOSED ILLUSTRATIVE VISUALS NST - A3 MAY 2013 MU**

Widford Road, Much Hadham,  
Guide Price £425,000

## Widford Road, , Much Hadham SG10 6EZ

\*DEVELOPMENT OPPORTUNITY - PLANNING GRANTED\* Abel Of Hertford are pleased to present to the market this fantastic opportunity to purchase this three bedroom detached bungalow located in the popular village of Much Hadham, that comes with granted planning permission to build an approximately 2,300 sq ft four bedroom detached family home. The property is set-back from the main-road, has parking for several vehicles and has a good sized garden with extensive views over country-side. This property is expected to attract a lot of interest, so please call now to book your appointment.

\*DEVELOPMENT OPPORTUNITY - PLANNING GRANTED\* Abel Of Hertford are pleased to present to the market this fantastic opportunity to purchase this three bedroom detached bungalow located in the popular village of Much Hadham, that comes with granted planning permission to build an approximately 2,300 sq ft four bedroom detached family home.

The property is set-back from the main-road, has parking for several vehicles and has a good sized garden with extensive views over country-side.

This property is expected to attract a lot of interest, so please call now to book your appointment.



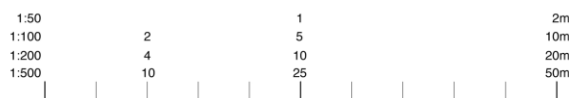
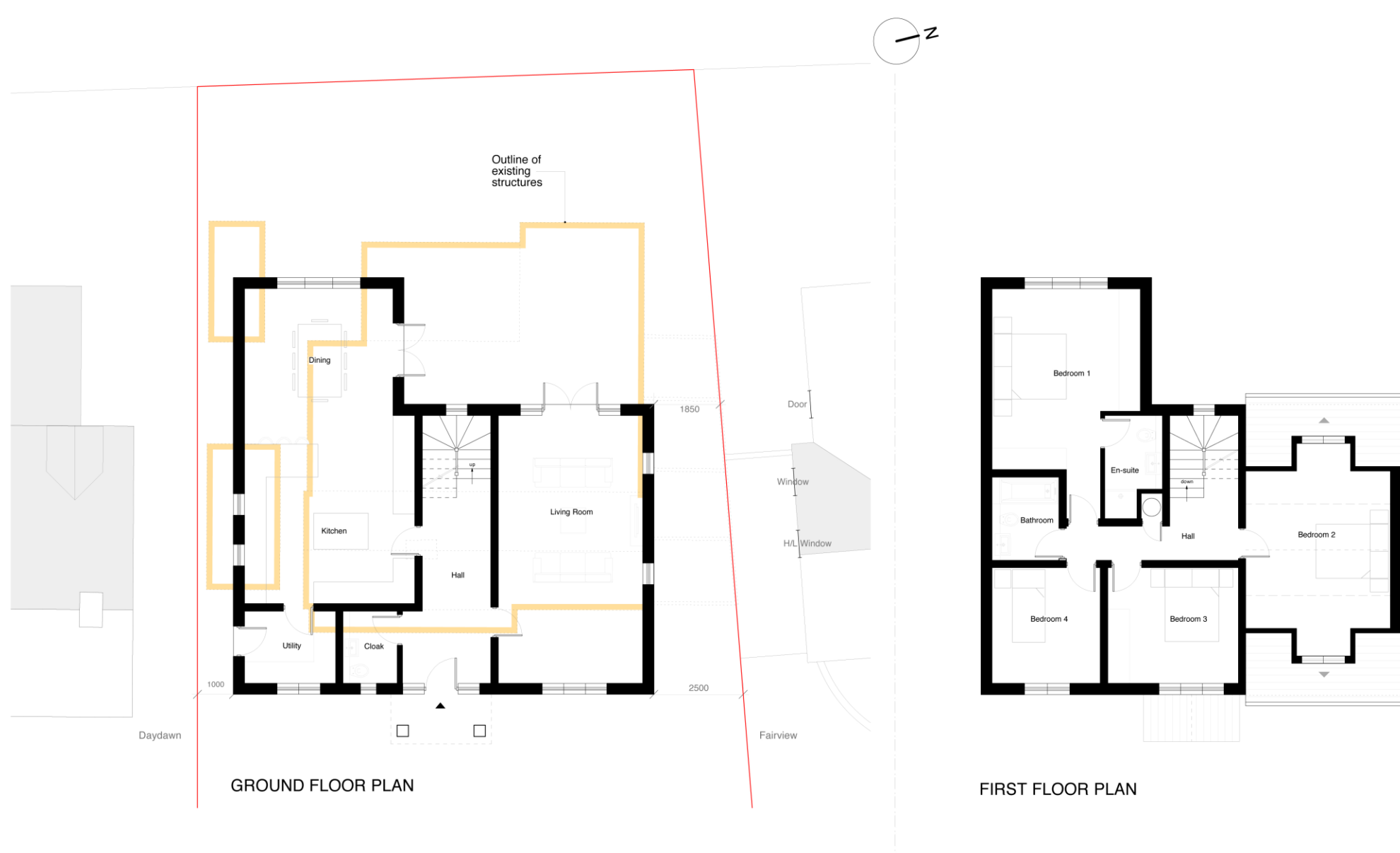

**bryant+moore**  
ARCHITECTS

19-25 Salisbury Square, Old Hatfield, Herts AL9 5BT  
Tel: 01707 251428 Fax: 01707 251429 Email: mb@bryantandmoore.co.uk

PROPOSED REPLACEMENT DWELLING at  
RIDGEMONT, MUCH HADHAM, SG10 6EZ, HERTS

**PROPOSED FLOORPLANS 1:100 - A3 MAY 2013 MU 12\_168 PL06**



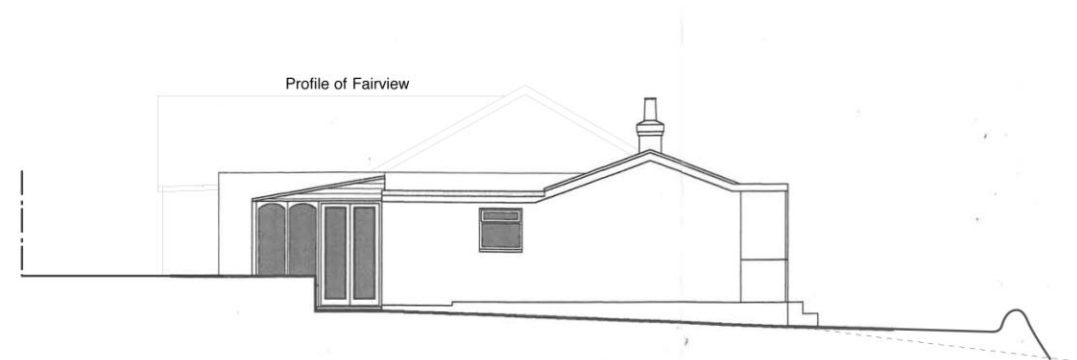
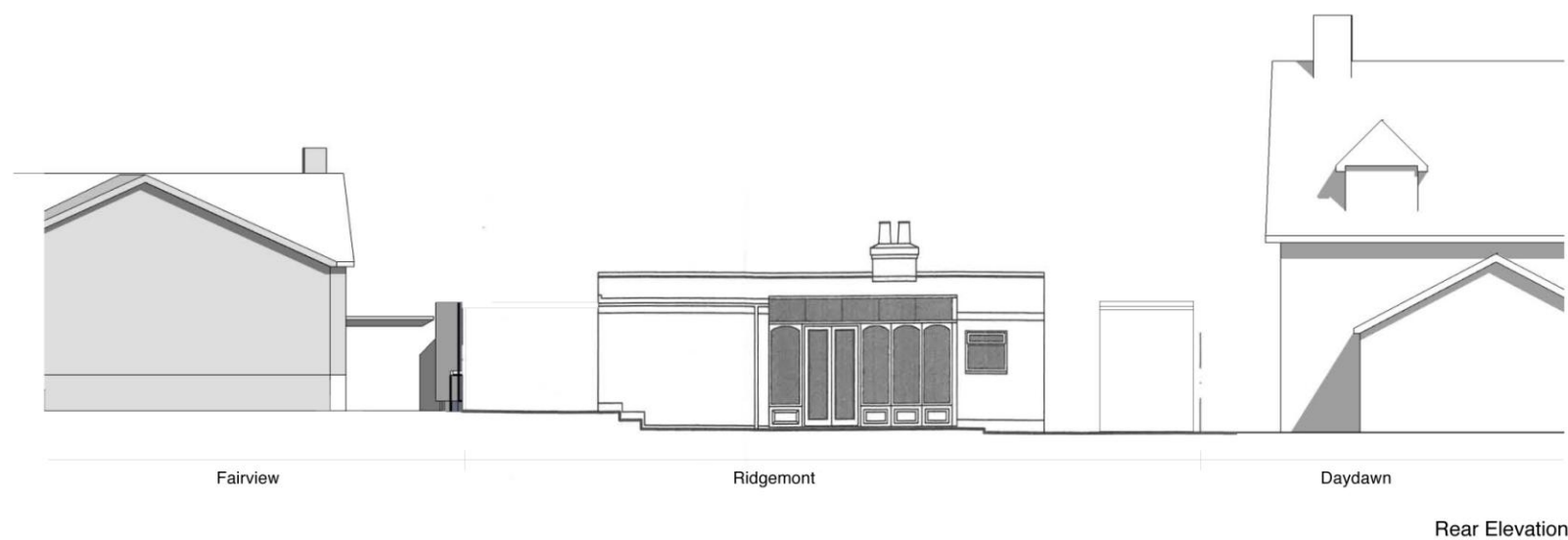
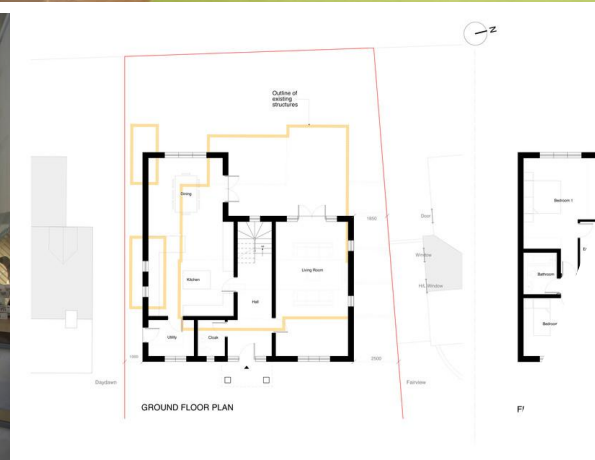

## Get in touch

Abel of Hertford  
2 Market Place, Hertford  
Hertfordshire, SG14 1DF  
Monday to Friday: 8am - 7pm  
Saturday: 9am - 5pm  
Sunday: 10am - 2pm  
T: +44 (0)1992 532 222  
E: [hello@abelofhertford.co.uk](mailto:hello@abelofhertford.co.uk)  
[www.abelofhertford.co.uk](http://www.abelofhertford.co.uk)