

DEMOLITIONS

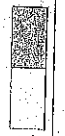

EXISTING WALL



NEW BRICK WALL



NEW TIMBER FRAMED STUD WALL



EXISTING ROOF



NEW ROOF



1 EXISTING GROUND FLOOR PLAN
SCALE 1:100 @ A3

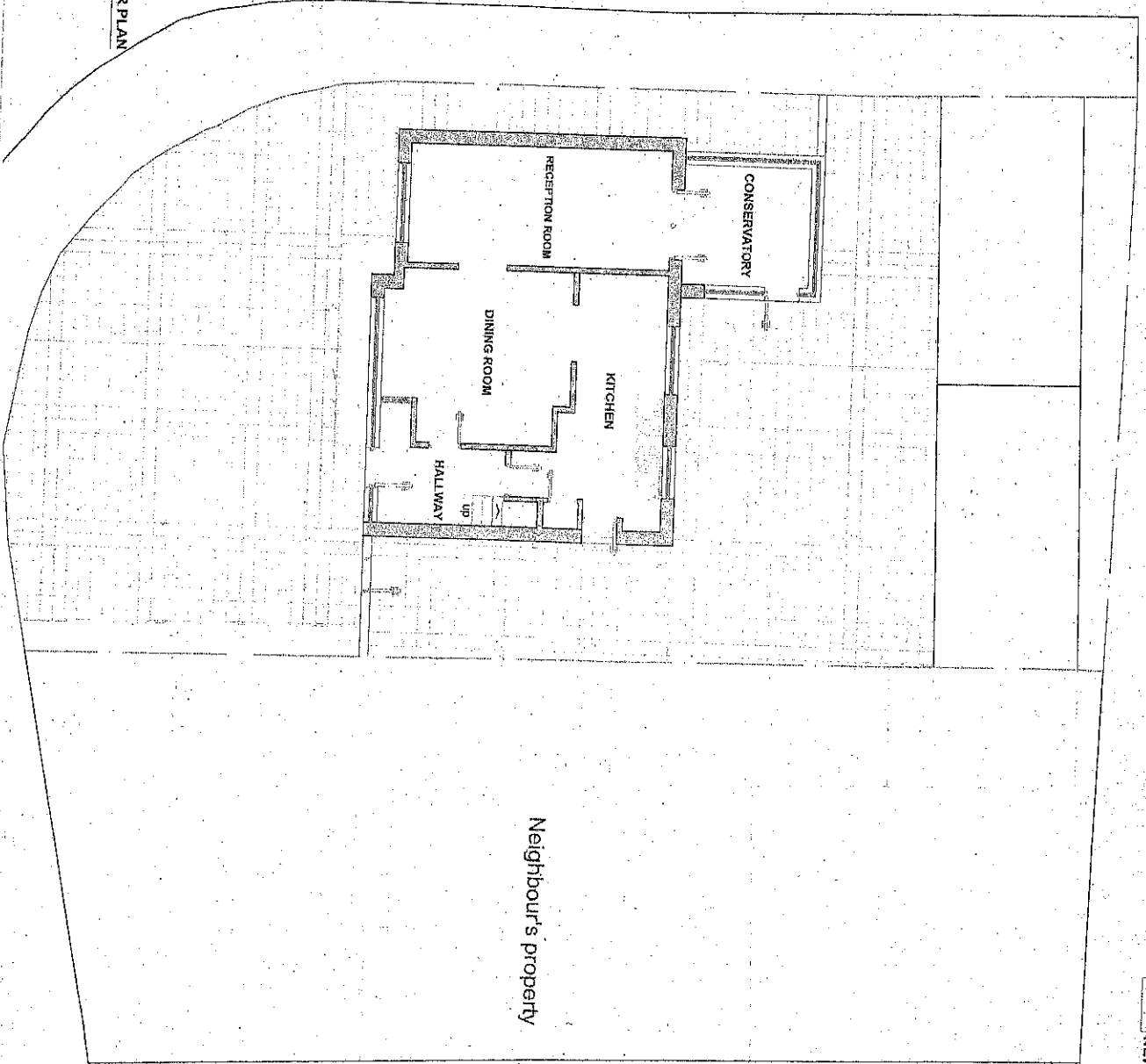

Neighbour's property



General Notes
All dimensions are in millimeters unless noted otherwise.
All dimensions to be verified on site.
In the event of any discrepancies and responsibility is recipient's responsibility to verify the same specifically with the designer.
The copyright of this drawing is held by Crystal Extension Architecture. No unauthorized use or copies are permitted without our consent.

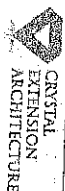

CRYSTAL
EXTENSION
ARCHITECTURE
Unit 107/108 Kingspark Centre,
105-119 Kingston Road,
Kingston, London, KT3 3ST
Contact: 020 23 44 8818

Client
Ahmed Rishad

Project Title
Proposed Single Storey Side
Extension & Single Storey
Rear Extension & Side Facing
Driveway

Project Address
**@18 Lindsay Close TW19
7LF**

EXISTING DRAWINGS

Date	Drawn	Checked
01/04/2019	NK	SZ
Drawn By	Rev	
CER/19/003	00	

DEMOLITIONS



EXISTING WALL



NEW BRICK WALL



NEW TIMBER FRAMED STUD WALL



EXISTING ROOF



NEW ROOF



2 PROPOSED FIRST FLOOR PLAN
SCALE 1:100 @ A3

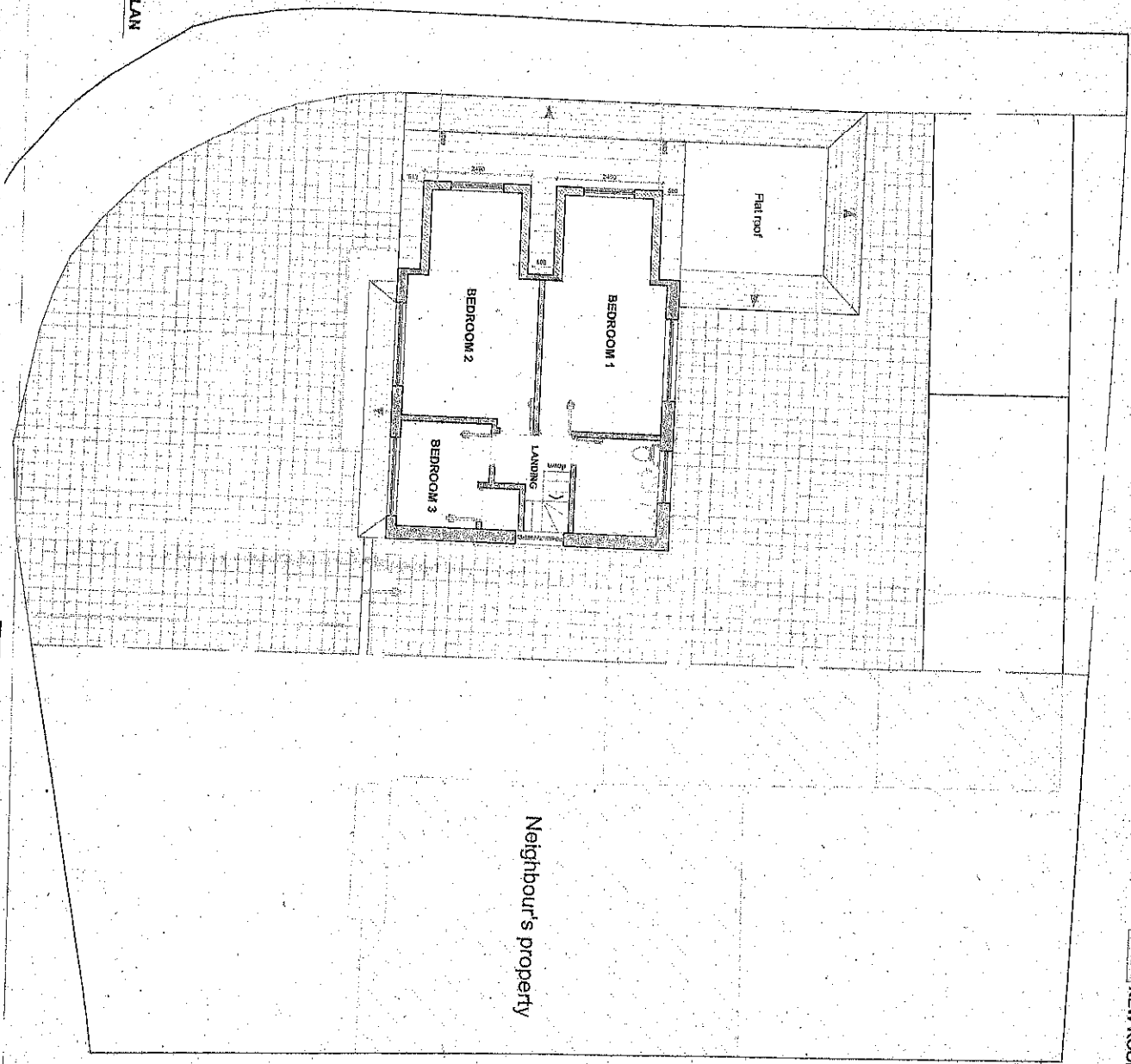

Neighbour's property



Copyright notice
All dimensions are in millimeters, unless noted otherwise.
All dimensions to be verified on site.
For any discrepancies and omissions, it is architect's responsibility to verify the same specifically with the designer.
The copyright of this drawing is held by Crystal Extension Architecture. No unauthorized use or copies are permitted without our consent.

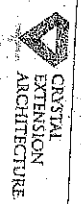

CRYSTAL
EXTENSION
ARCHITECTURE
Unit 107-108, Kingsgate Centre,
102-178 Kingsgate Road,
Kinghorn, Dundee, DD1 5DT
Contact: 033 33 44 0816

Architect
Ahmed Rishad
Project Title
Proposed Single Storey Side
Extension & Single Storey
Rear Extension & Side Facing
Dormers
Project Ref:
@181183AV @ase 1W19
/LF

Client Title
PROPOSED DRAWINGS
Scale
1:100
Drawing No.
0EA19L C008

Sheet No.
00
A3
00

DEMOLITIONS

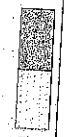

EXISTING WALL



NEW BRICK WALL



NEW TIMBER FRAMED STUD WALL



EXISTING ROOF



NEW ROOF

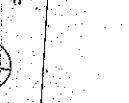

3 PROPOSED ROOF PLAN
SCALE 1:100 @ A3

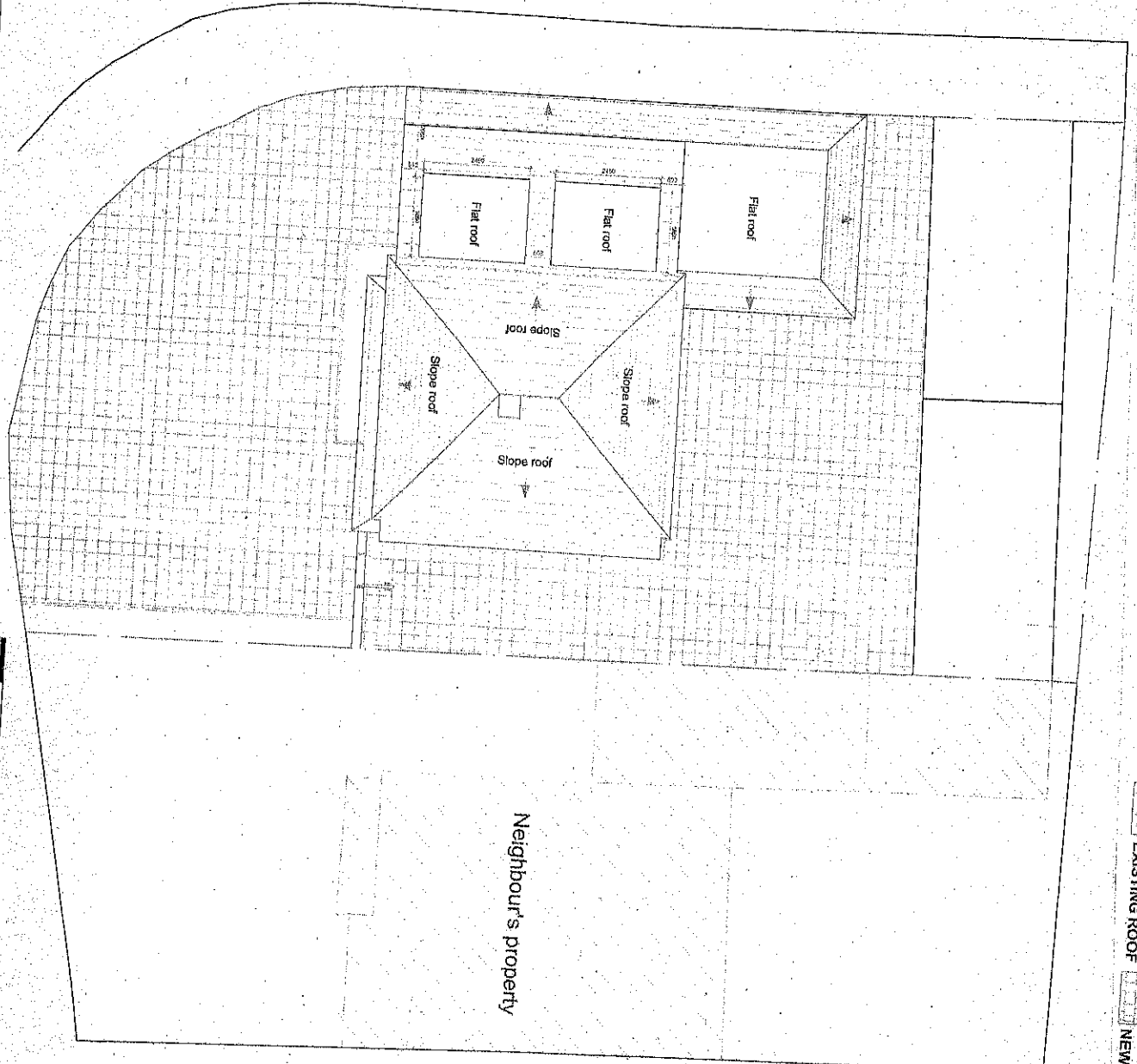

Neighbour's property



All dimensions are in millimeters unless noted. All dimensions to be verified on site. For any discrepancies and responsibility to verify the same specifically with the designer. The copyright of this drawing is held by Crystal Extension Architecture. No unauthorised use or copies are permitted without our consent.

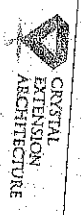

CRYSTAL
EXTENSION
ARCHITECTURE
Unit 107-108 Kingspark Centre
132-134 Kelgordon Road,
Kingsport Lakes, 613 5ST
Contact: 013 33 44 0818

Client: Ahmed Rashed
Project Title: Proposed Single Storey Side Extension & Single Storey Rear Extension & Slab Raising Demolition
Project Address: @181 Lindsay Close TW19 7LZ

Author: The
PROPOSED DRAWINGS
Scale: 1:100
Date: 04/03/2024
Drawing No: 001
Client Ref: GEN19/C0009_1_00

DEMOLITIONS

EXISTING WALL

NEW BRICK WALL

NEW TIMBER FRAMED STUD WALL

EXISTING ROOF

NEW ROOF



+7620
Ridge roof level

+4320
Loft level

Proposed material to match existing

+2730
First Floor Level

+100
Ground Floor Level

0
Ground Level

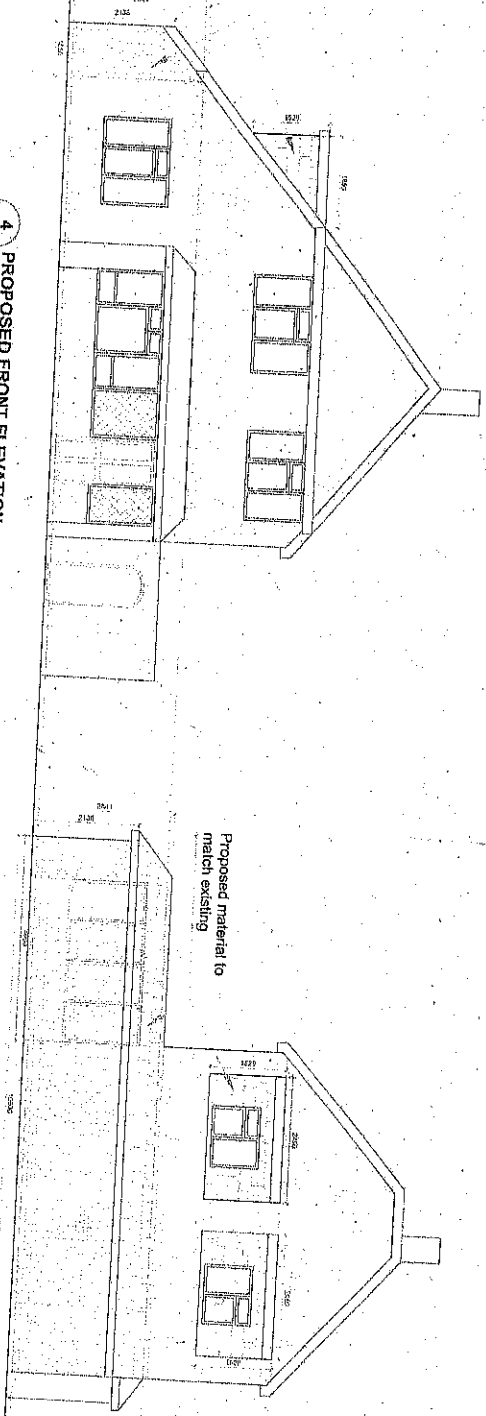

4 PROPOSED FRONT ELEVATION
SCALE 1:100 @ A3

5 PROPOSED SIDE I ELEVATION
SCALE 1:100 @ A3

+7620
Ridge roof level

+4320
Loft level

+2730
First Floor Level

+100
Ground Floor Level

0
Ground Level

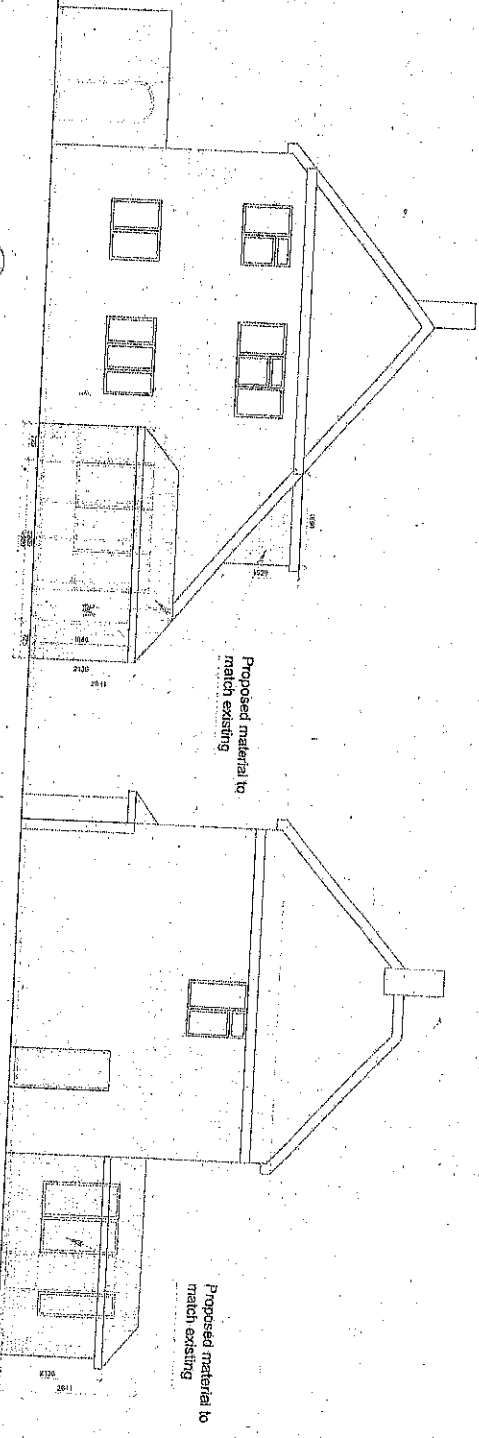

6 PROPOSED REAR ELEVATION
SCALE 1:100 @ A3

7 PROPOSED SIDE II ELEVATION
SCALE 1:100 @ A3



10M

General Notes:
All dimensions are in millimeters unless noted otherwise.
All openings to be verified on site.
For any discrepancies and omissions it is recipient's responsibility to verify the same specifically with the designer.
The copyright of this drawing is held by Crystal Extension Architecture. No unauthorized use or copies are permitted without our consent.

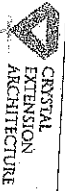

CRYSTAL
EXTENSION
ARCHITECTURE
Unit 107/108 Redpark Centre,
125-127 Redpark Road,
Kingspan, London, E10 5BT
Contact: 020 33 44 8819

Client:
Ahmed Rishad
Project Title:
Proposed Single Storey Site Extension & Single Storey Rear Extension & Side Feang Dormers
Project Address:
@18 Lindsey Close TW19 7LP

Drawing Title:
PROPOSED DRAWINGS
Scale:
1:100
Drawing No. / Revision:
00

Client Ref:
CEA19KCD010
Date:
00

DEMOLITIONS EXISTING WALL NEW BRICK WALL NEW TIMBER FRAMED STUD WALL EXISTING ROOF NEW ROOF

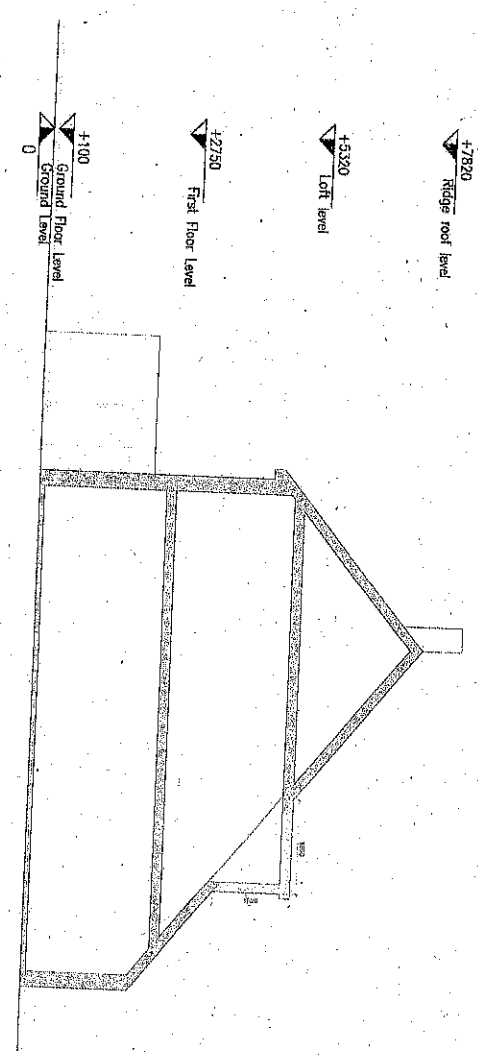

8 PROPOSED SECTION
SCALE 1:100 @ A3

NEW ROOF VOLUME = $(W \times L \times H \times \frac{1}{2})$

Side Dormer = $W \times L \times H \times \frac{1}{2}$
 $2.49 \times 1.85 \times 1.529 \times \frac{1}{2} = 3.52 \text{ m}^3$

New Roof Total Volume = $2 \times$ Side Dormer
 $= 2 \times 3.52 = 7.04 \text{ m}^3$



General Note:
 All dimensions are in millimeters unless noted otherwise.
 All dimensions to be verified on site.
 For any discrepancies and omissions it is resident's responsibility to verify the same specifically with the designer.
 The copyright of this drawing is held by Crystal Extension Architecture. No unauthorised use or copies are permitted without our consent.

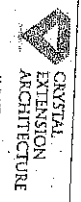

Unit 107-108 Kingsbank Centre,
 132-178 Registon Road,
 Kingston, London, KT3 3ST
 Contact: 033 3344 6818

Client: Ahmed Rishad
 Project Title: Proposed Single Storey Side Extension & Single Storey Rear Extension and Side Facing Dormers
 Project Address: @18 Linstead Close TW19 7LF

Roof Volume Calculation

Scale	1:100	Drawn	AJ
Date	01/02/2018	Form	NK
Checked By		Checked	
Drawn By		Rev	00
Client Ref	CEA1916CA012		