

(19)



(11)

EP 2 740 110 B1

(12)

EUROPEAN PATENT SPECIFICATION

(45) Date of publication and mention
of the grant of the patent:

20.12.2017 Bulletin 2017/51

(51) Int Cl.:

G08B 13/14 (2006.01)

G08B 29/04 (2006.01)

(86) International application number:

PCT/EP2012/064221

(21) Application number: **12738442.8**

(22) Date of filing: **19.07.2012**

(87) International publication number:

WO 2013/017427 (07.02.2013 Gazette 2013/06)

(54) **ANTI-THEFT DEVICE FOR OBJECTS ON DISPLAY**

DIEBSTAHLSICHERUNGSVORRICHTUNG FÜR GEGENSTÄNDE AUF EINER ANZEIGE

DISPOSITIF ANTIVOL POUR DES OBJETS EN PRÉSENTATION

(84) Designated Contracting States:

**AL AT BE BG CH CY CZ DE DK EE ES FI FR GB
GR HR HU IE IS IT LI LT LU LV MC MK MT NL NO
PL PT RO RS SE SI SK SM TR**

Designated Extension States:

BA ME

(72) Inventor: [REDACTED]

(74) Representative: [REDACTED]

(30) Priority: **01.08.2011 IT MI20111465**

(43) Date of publication of application:

11.06.2014 Bulletin 2014/24

(56) References cited:

WO-A1-02/45042

NL-C2- 1 018 534

US-A- 4 455 464

US-A- 4 616 113

(73) Proprietor: **Total Protection Service S.r.l.**

[REDACTED]

Note: Within nine months of the publication of the mention of the grant of the European patent in the European Patent Bulletin, any person may give notice to the European Patent Office of opposition to that patent, in accordance with the Implementing Regulations. Notice of opposition shall not be deemed to have been filed until the opposition fee has been paid. (Art. 99(1) European Patent Convention).

EP 2 740 110 B1

Description

[0001] The present invention relates to an anti-theft device for objects on display.

[0002] Several different anti-theft or anti-shoplifting devices are known for objects on display on shelves in shops or in stands at trade fairs or the like.

[0003] Conventional devices comprise a body within which an electric alarm circuit is accommodated, which is provided for example with sensors (microswitches) and which is connected by way of a connection cable to a remote control unit.

[0004] Conventional devices are attached to the objects by way of bi-adhesive strips and/or plastic straps or the like which can be easily removed and tampered with in order to release the object or part thereof without making the alarm go off.

[0005] Think for example of a cellular telephone which is fixed by way of a bi-adhesive strip to such an anti-theft device. The cover of the telephone can be easily opened once the strip has been cut or loosened, and then separated from the telephone. In this manner the cover remains attached to the device keeping the microswitch closed, and no alarm will be triggered.

[0006] These conventional devices, while they have been shown to be quite effective, are, thus, susceptible of further improvements in particular with regard to the possibility of alerting to any attempt at tampering and theft of an object on display and of ensuring a stable and secure attachment of such devices to the objects.

[0007] In order to overcome the above mentioned drawbacks, anti-theft devices have been devised which consist substantially of a small box which contains, inside it, an electric circuit that is normally open and which can be closed by way of a cord which exits from the box in such a manner as to form a loop which can be fixed to the object to be alarmed.

[0008] More precisely, the cord has a first end which is fixed to the interior of the box and a second end which can be inserted into the box through an adapted opening and can be engaged with retention means which are adapted to retain such second end, so as to prevent a possible extraction thereof from the opening.

[0009] The cord thus defined is such as to define the electric circuit contained in the box in such a way that any breakage of the cord can be detected by the electric circuit which automatically triggers the alarm.

[0010] In addition, such conventional anti-theft devices comprise means which are adapted to detect a variation in voltage of the cord so as to also detect attempts to tamper with the device.

[0011] Such conventional devices are not devoid of drawbacks, including the fact that by introducing a small, slender body into the opening of the box, such as for example a pin, it is possible to jam the cord, making it possible for the shoplifter to manipulate the anti-theft device in order to disassociate it from the object on which it is applied without cutting it.

[0012] In fact, such practice could make it possible to bypass the means designed to detect the variation in voltage of the cord.

[0013] US 4616113 and WO/0245042 disclose anti-theft designs, US 4455464 discloses a security tag and NL 1018534 discloses a lock which forms a closed circuit sensor device.

[0014] The aim of the present invention is to provide an anti-theft device for objects on display which can be securely and stably attached to any object on display and which makes it possible to alert to any attempt at tampering with or removal of the object or part of the object to which it is applied.

[0015] Within this aim, an object of the present invention is to provide a device with a simple structure, which is easy and practical to implement, safe in use and effective in operation, and low cost.

[0016] This aim and this object and others which will become better apparent hereinafter are all achieved by an anti-theft device for objects on display, as defined in claim 1.

[0017] Further characteristics and advantages of the present invention will become better apparent from the detailed description of some preferred, but not exclusive, embodiments of an anti-theft device for objects on display according to the invention, which is illustrated, by way of non-limiting example, in the accompanying drawings, wherein:

Figure 1 is a partially exploded perspective view of an anti-theft device for objects on display, according to the invention;

Figure 2 is a plan view from above of part of the anti-theft device shown in Figure 1;

Figure 3 is a perspective view of a first embodiment of the anti-theft device according to the invention;

Figure 4 is a perspective view of the anti-theft device shown in Figure 3 applied to an object to be alarmed;

Figure 5 is a perspective view of a second embodiment of the anti-theft device according to the invention;

Figure 6 is a perspective view of the anti-theft device shown in Figure 5 applied to an object to be alarmed.

[0018] With reference to the figures, the reference numerals 1a and 1b generally designate an anti-theft or anti-shoplifting device for objects on display.

[0019] The anti-theft device 1a or 1b comprises a containment body 2 within which at least one electric alarm circuit 3 is accommodated, which can be connected, by way of a connection cable 4, to a remote control and actuation unit, i.e. to an alarm control unit, which is not shown.

[0020] The anti-theft device 1a or 1b moreover comprises means 5 of closing the electric circuit 3 which are at least partially accommodated inside the containment body 2 and at least one cable 6 which forms part of or which actuates the closure means 5.

[0021] The cable 6 has a first end 6a which is advantageously provided with a cylindrical tip 7, for example made of a die-cast material, which is accommodated in a corresponding seat 8 which is defined in the containment body 2 and a second end 6b which can be inserted in an opening 10 which is defined in the containment body 2 after the cable 6 has been inserted through a slot defined in an object to be alarmed 100a or 100b or has been looped around such object, as shown in Figures 4 and 6.

[0022] Accommodated inside the containment body 2 are cable clamping means 11 which are arranged proximate to and downstream of the opening 10 and which are adapted to allow the sliding of the second end 6b of the cable 6 in the direction of insertion into the containment body 2 and to prevent the sliding of the second end 6b of the cable 6 in the direction of egress from the containment body 2.

[0023] The containment body 2 is constituted by a box 12 which is closed by a cover 13 which is removably associated therewith by way of connection elements for example of the threaded type.

[0024] The cable clamping means 11 comprise a pair of wheels 14 and 15 which rest movably on the bottom of a hollow 16 which is provided in the box 12 and which is connected to the opening 10.

[0025] The hollow 16, in plan view as shown in Figure 2, has a shape that diverges from the opening 10 toward the interior of the containment body 2.

[0026] More precisely, in the embodiments proposed, the hollow 16 has a substantially isosceles trapezium shape with the opposing bases arranged at right angles to the direction of insertion of the second end 6b of the cable 6 and with the shorter base of the trapezium being proximate to the opening 10.

[0027] Such shape is not intended to be limiting, and the hollow 16 can have different shapes.

[0028] The two wheels 14 and 15 are kept arranged mutually side by side at the convergent portion of the hollow 16, i.e. at the shorter base of the trapezium, by elastic pusher means which are constituted by a corresponding spring 17 and 18.

[0029] Each one of the two springs 17 and 18 is partially inserted in a corresponding guide mortise 19 which extends from the hollow 16 in the opposite direction with respect to the opening 10.

[0030] The two mortises 19 are also mutually convergent toward the two wheels 14 and 15 and divergent in the opposite direction, i.e. toward the interior of the containment body 2.

[0031] In this manner, the second end 6b of the cable 6 is insertable between the two wheels 14 and 15 in contrast with the action exerted on them by the springs 17 and 18.

[0032] In fact, due to the shape of the hollow 16 and the mobility of the wheels 14 and 15, upon which the springs 17 and 18 act, by exerting a pushing action on the cable 6 it is possible to insert its second end 6b be-

tween the two wheels 14 and 15. When such pushing action is stopped, the cable 6 thus inserted remains gripped between the two wheels 14 and 15 which prevent the sliding thereof in the direction of egress from the containment body 2 even if a traction action is exerted on the cable 6 from the outside. On the contrary, if the cable 6 is pulled in the direction of egress, the wheels 14 and 15 advance toward the narrower part of the hollow 16 thus making the clamping of the cable 6 clenched between the wheels 14 and 15 even more effective.

[0033] Advantageously, resting on the bottom of the hollow 16 is a plate made of plastic material which is adapted to improve the sliding of the mobile elements contained inside the containment body 2.

[0034] Moreover, alternative embodiments of the cable clamping means which are technically equivalent are not ruled out.

[0035] The seat 8 for accommodating the first end 6a of the cable 6, which is introduced until the abutment of the cylindrical tip 7 made of a die-cast material, is open to the outside of the containment body 2 and is accessible from the outside for the insertion and substitution of the cable 6.

[0036] The seat 8 is connected to a chamber 23 for accommodating closure means 5 which is defined in the containment body 2 and is provided, on a side opposite to that connected with the seat 8, with a channel or a hole 24 for the passage of the cable 6.

[0037] The cable 6, or rather the second free end 6b thereof, is inserted from the outside through the seat 8 and, after passing through the chamber 23, exits from the hole 24 in order to be inserted, after being looped around an object, into the opening 10 where it is clenched against being extracted by the cable clamping means 11.

[0038] As will be made clear hereinbelow, the first end 6a of the cable 6 interacts with and actuates the closure means 5 of the electric circuit 3 and for this reason it must not be jammed.

[0039] The seat 8, the chamber 23 and the hole 24 are provided in the cover 13.

[0040] The closure means 5 of the electric circuit 3 comprise moreover a first contact 25, a second contact 26 and a trigger or plate 27, for closing the first contact 25 and the second contact 26, which is accommodated so that it can move within the chamber 23 proximate to the seat 8.

[0041] The plate 27 is kept in the open configuration of the first contact 25 and of the second contact 26 by first elastic pusher elements which are constituted by one or more first springs 28.

[0042] The first end 6a of the cable 6 acts on the plate 27 or metallic plate and, when it is looped and tightened around an object, moves the plate 27 from an open configuration to a configuration in which the first contact 25 and the second contact 26 are closed in contrast with the action exerted by the first springs 28 thus acting as a bridge between the contacts.

[0043] In such case any action that tends to loosen the

cable 6 or reduce its voltage, such as for example the extraction of the object surrounded by it, is such as to open the closure means 5 and, therefore, trigger the alarm.

[0044] In more detail, the plate 27 is interposed between the seat 8 and the hole 24 and is arranged in a direction which is transverse to the direction of insertion of the cable 6.

[0045] The plate 27 has a notch 29 for the passage of the cable 6 except for the first end 6a. The first end 6a in fact is constituted by an enlarged head the base of which defines an abutment surface which is adapted to be arrested on the plate 27.

[0046] The plate 27 is pushed into the open configuration by a pair of first springs 28, to one of which one of the two contacts is connected, for example the first contact 25. The other of the two contacts, the second contact 26, is instead connected to second elastic elements which are constituted by a second spring 30 which is accommodated in the chamber 23 and is of shorter length than the first springs 28.

[0047] The first springs 28, the second spring 30 and the plate 27 are electrical conductors.

[0048] In the open configuration the plate 27 is in contact with the first springs 28 but not with the second spring 30.

[0049] The first end 6a of the cable 6 is adapted to push the plate 27 in contrast with the action of the first springs 28 thus leading it to make contact with the second spring 30 as well and, therefore, the second contact 26, thus closing the electric circuit 3.

[0050] In the containment body 2, in particular in the box 12, a channel 31 for the egress of the second end 6b of the cable 6 is provided downstream, in the direction of insertion of the second end 6b, of the cable clamping means 11 and substantially aligned with the opening 10.

[0051] The second end 6b of the cable 6 thus passes through the containment body 2 and is held by the cable clamping means 11 which prevent the sliding thereof in the direction of egress.

[0052] The presence of the channel 31 makes it possible to tension the cable 6 around the object.

[0053] According to the invention, in order to prevent the unwanted insertion of foreign objects in the containment body 2, which are adapted to jam the cable 6 in the hole 24 so as to prevent the anti-theft device 1a or 1b from detecting variations of voltage in the cable 6, advantageously intrusion prevention means 9 are provided.

[0054] More precisely, such intrusion prevention means 9 comprise a tubular body 20 which is arranged in the hole 24 downstream of the plate 27.

[0055] In this manner, the second end 6b of the cable 6 and no other foreign body can be inserted in the tubular body 20.

[0056] The contact of the end of the tubular body 20 with the plate 27 ensures that any attempt at sabotage will push the plate 27, separating it from the contacts 25 and 26.

[0057] In the containment body 2, proximate to the opening 10, at least one access hole 34 is provided for a tool for unjamming the cable clamping means 11. Such tool can be constituted for example by one or two pointed tips which, once inserted in the access hole 34, act on one or two of the wheels 14 and 15 by pushing them, in contrast with the action of the corresponding spring 17 or 18, toward the divergent portion of the hollow 16 so as to free the second end 6b of the cable 6 which can then be extracted.

[0058] Moreover, an isolation plate 35 is provided which is interposed between the box 12 and the cover 13.

[0059] Moreover, sensor means 101 of the electric circuit 3 are provided, which can be actuated by the object to be alarmed 100a or 100b when it is associated with the containment body 2 in order to close the electric circuit 3.

[0060] More precisely, with reference to Figures 3 and 4, in a first embodiment of the anti-theft device 1a, the sensor means 101 comprise a microswitch 102 which protrudes from the containment body 2 and is associated with the electric circuit 3 and can engage the object to be alarmed 100a by pressing against it in order to close the electric circuit 3.

[0061] With reference to Figures 5 and 6, in a second embodiment of the anti-theft device 1b, the sensor means 101 comprise a screw body 103 which protrudes from the containment body 2 with a threaded shank 104 thereof which can be engaged in a threaded hole 105 which is provided on the object to be alarmed 100b.

[0062] For example, if the object to be alarmed 100b is a still camera or a videocamera, the threaded hole 105 can be provided by the seat normally intended for fixing a tripod to the photographic apparatus.

[0063] More specifically, the screw body 103 comprises an end head 106 which defines screwing and unscrewing means and comprises a central portion 107 which is radially wider and intended to act as an electric bridge between two points 108 and 109 of the electric circuit 3 following the engagement of the threaded shank 104 in the threaded hole 105.

[0064] For example, the screwing and unscrewing means can comprise a hexagonal hollow 110, which can be engaged by part of a corresponding Allen key 111, passing through a through hole 112 which is provided in the containment body 2, or such means can comprise a contoured hollow which can be engaged by part of a corresponding contoured key.

[0065] Operation of the anti-theft device 1a and 1b according to the invention is the following.

[0066] The containment body 2 is tightly attached to the object to be alarmed 100a or 100b around which the cable 6 is looped.

[0067] The application of the anti-theft device 1a or 1b to the object to be alarmed 100a or 100b occurs by making the second end 6b of the cable 6 pass through the seat 8, which is open outward, and then, after passing through the chamber 23, through the hole 24. The first

end 6a of the cable 6 rests against the plate 27 due to the presence of the cylindrical tip 7, while the rest of the length of the cable 6 is looped around the object to be alarmed 100a or 100b which rests on the containment body 2.

[0068] At this point, the second end 6b of the cable 6 is inserted into the opening 10 and, after passing through the cable clamping means 11, exits through the channel 31. The cable 6 is then looped and tightened around the object to be alarmed 100a or 100b which rests on the containment body 2.

[0069] In this manner the first end 6a of the cable 6 moves the plate 27 into the closed configuration of the first contact 25 and of the second contact 26.

[0070] Any action that tends to loosen the cable 6, such as for example the extraction of the object which is attached to the containment body 2, causes, due to the reaction of the first springs 29, the movement of the plate 27 to the open configuration of the electric circuit 3 and, thus, triggers the alarm signal.

[0071] With reference to Figures 3 and 4, in the first embodiment of the anti-theft device 1a, the pressure exerted between the containment body 2 and the object to be alarmed 100a engages the microswitch 102 which closes the electric circuit 3.

[0072] As an alternative to the microswitch 102 it is possible to use a movement sensor.

[0073] In the event of mutual distancing between the object to be alarmed 100a and the containment body 2, the microswitch 102 returns and opens the electric circuit 3, thus triggering the alarm.

[0074] Similarly, with reference to Figures 5 and 6, in the second embodiment of the anti-theft device 1b, the screwing of the screw body 103 into the threaded hole 105 brings the radially wider central portion 107 into contact with the two points 108 and 109 of the electric circuit 3, thus acting as an electric bridge.

[0075] In the event of mutual unscrewing of the screw body 103 from the threaded hole 105 of the object to be alarmed 100b, the radially wider central portion 107 will be moved away from the two points 108 and 109, which leads to the opening of the electric circuit 3, thus triggering the alarm.

[0076] In both embodiments, in order to release the anti-theft device 1a or 1b from the object to be alarmed 100a or 100b to which it is applied it is sufficient to insert a tool of the type of a pointed tip into the corresponding access hole 34 in order to unjam the cable clamping means 11 and extract the second end 6b of the cable 6.

[0077] In practice it has been found that the invention as described achieves the intended aims.

[0078] The anti-theft device according to the invention is, in fact, applied to an object in a secure and stable manner. Thanks to the jamming of the cable by way of the cable clamping means and thanks to the interaction of the cable with the means of closing the electric alarm circuit, any action aimed at tampering with the coupling between the cable and the object, such as breakage or

loosening of the cable itself, and the removal of the containment body from the object to be alarmed, is such as to trigger the alarm signal.

[0079] The anti-theft device for objects on display thus conceived is susceptible of numerous modifications and variations all of which are within the scope of the appended claims.

[0080] Moreover, all the details may be substituted by other, technically equivalent elements.

[0081] In practice the materials employed, provided they are compatible with the specific use, as well as the contingent dimensions and shapes, may be any according to requirements.

[0082] Where technical features mentioned in any claim are followed by reference signs, those reference signs have been included for the sole purpose of increasing the intelligibility of the claims and accordingly, such reference signs do not have any limiting effect on the interpretation of each element identified by way of example by such reference signs.

Claims

1. An anti-theft device (1a, 1b) for objects on display, comprising a containment body (2) which accommodates internally at least one electric circuit (3) provided with means (5) for closing said electric circuit (3), at least one cable (6) being also provided which has a first end (6a) accommodated in a corresponding seat (8) defined in said containment body (2) and a second end (6b) which can be inserted in an opening (10) defined by said containment body (2) in order to form a loop which can be associated with an object to be alarmed (100a, 100b) in such a manner that said object to be alarmed (100a, 100b) is in contact with said containment body (2), **characterized in that** it comprises means (9) for preventing the intrusion of foreign objects in said containment body (2) in order to prevent the jamming of said cable (6) in said containment body (2), said intrusion preventing means (9) comprising cable clamping means (11) which are defined inside said containment body (2) proximate to said opening (10) in order to prevent the sliding of said second end (6b) in the direction of extraction from said containment body (2), said means (5) for closing said electric circuit (3) comprising a first contact (25), which is connected to said first end (6a) of said cable (6), and a second contact (26), which is connected to said cable clamping means (11) and to said cable (6), both of which can engage by contact a plate (27) which is accommodated in said containment body (2), said intrusion prevention means (9) comprising a tubular body (20), which is arranged in a hole (24) defined downstream of said plate (27), said second end (6b) of said cable (6) being insertable in said tubular body (20).

2. The anti-theft device (1a, 1b) according to claim 1, **characterized in that** said cable clamping means (11) comprise a pair of wheels (14, 15) which rest movably on the bottom of a hollow (16) which is defined inside said containment body (2), is connected to said opening (10) and has, in plan view, a shape that diverges toward the inside of said containment body (2), elastic pusher means (17, 18) being also provided which are accommodated in said hollow (16) and are associated with said wheels (14, 15) which are arranged mutually side by side toward the converging portion of said hollow (16), said second end (6b) of said cable (6) being insertable between said two wheels (14, 15) in contrast with the action of said elastic pusher means (17, 18).
3. The anti-theft device (1a, 1b) according to one or more of the preceding claims, **characterized in that** said electric circuit (3) comprises a connection cable (4) which can be associated with a remote control and actuation unit.
4. The anti-theft device (1a, 1b) according to one or more of the preceding claims, **characterized in that** it comprises sensor means (101) of said electric circuit (3) which can be actuated by means of said object to be alarmed (100a, 100b) when it is associated with said containment body (2) in order to close said electric circuit (3).
5. The anti-theft device (1a) according to one or more of the preceding claims, **characterized in that** said sensor means (101) comprise a microswitch (102) which protrudes with respect to said containment body (2), is associated with said electric circuit (3) and can engage said object to be alarmed (100a) by pressing in order to close or open said electric circuit (3).
6. The anti-theft device (1b) according to one or more of the preceding claims, **characterized in that** said sensor means (101) comprise a screw body (103) that protrudes from said containment body (2) with a threaded shank (104) thereof which can engage in a threaded hole (105) defined in said object to be alarmed (100b), said screw body (103) comprising an end head (106) that defines screwing and unscrewing means and comprising a central portion (107) which is radially wider and intended to act as an electric bridge between two points (108, 109) of said electric circuit (3) following the engagement of said threaded shank (104) in said threaded hole (105).

Patentansprüche

1. Eine Diebstahlsicherungsvorrichtung (1a, 1b) für

ausgestellte Gegenstände, die einen Aufnahmekörper (2) umfasst, der in sich mindestens eine elektrische Schaltung (3) aufnimmt, ausgestattet mit Mitteln (5) zum Schließen der elektrischen Schaltung (3), wobei auch mindestens ein Kabel (6) bereitgestellt ist, das ein erstes Ende (6a) hat, welches in einem entsprechenden Sitz (8) untergebracht ist, der in dem Aufnahmekörper (2) bestimmt ist, und ein zweites Ende (6b), das in eine Öffnung (10) eingesetzt werden kann, die von dem Aufnahmekörper (2) bestimmt wird, um eine Schlaufe zu bilden, die mit einem zu alarmierenden Gegenstand (100a, 100b) so verbunden werden kann, dass der zu alarmierende Gegenstand (100a, 100b) in Kontakt mit dem Aufnahmekörper (2) steht, **dadurch gekennzeichnet, dass** sie Mittel (9) umfasst, um das Eindringen von Fremdkörpern in den Aufnahmekörper (2) zu verhindern, um das Blockieren des Kabels (6) in dem Aufnahmekörper (2) zu verhindern, wobei die Mittel (9) zum Verhindern des Eindringens Kabelklemmmittel (11) umfassen, die innerhalb des Aufnahmekörpers (2) nahe der Öffnung (10) bestimmt sind, um das Gleiten des zweiten Endes (6b) in die Ausziehrichtung aus dem Aufnahmekörper (2) zu verhindern, wobei die Mittel (5) zum Schließen der elektrischen Schaltung (3) einen ersten Kontakt (25) umfassen, der mit dem ersten Ende (6a) des Kabels (6) verbunden ist, und einen zweiten Kontakt (26), der mit dem Kabelklemmmittel (11) und mit dem Kabel (6) verbunden ist, wobei beide durch Kontakt in Eingriff mit einer Platte (27) stehen können, die in dem Aufnahmekörper (2) untergebracht ist, wobei die Mittel (9) zum Verhindern des Eindringens einen röhrenförmigen Körper (20) umfassen, der in einer Bohrung (24) untergebracht ist, welche stromabwärts von der Platte (27) bestimmt ist, wobei das zweite Ende (6b) des Kabels (6) in den röhrenförmigen Körper (20) einsetzbar ist.

2. Die Diebstahlsicherungsvorrichtung (1a, 1b) gemäß Anspruch 1, **dadurch gekennzeichnet, dass** die Kabelklemmmittel (11) ein Paar von Rädern (14, 15) umfassen, die beweglich auf dem Boden eines Hohlraums (16) aufliegen, der in dem Aufnahmekörper (2) bestimmt ist, mit der Öffnung (10) verbunden ist und im Grundriss eine Form hat, die sich zur Innenseite des Aufnahmekörpers (2) hin verzweigt, wobei auch elastische Schiebermittel (17, 18) bereitgestellt sind, die in dem Hohlraum (16) untergebracht und mit den Rädern (14, 15) verbunden sind, welche nebeneinander zum zusammenlaufenden Abschnitt des Hohlraums (16) hin angeordnet sind, wobei das zweite Ende (6b) des Kabels (6) im Kontrast zur Wirkung der elastischen Schiebermittel (17, 18) zwischen den beiden Rädern (14, 15) einsetzbar ist.
3. Die Diebstahlsicherungsvorrichtung (1a, 1b) gemäß einem oder mehreren der obigen Ansprüche, **da-**

durch gekennzeichnet, dass die elektrische Schaltung (3) ein Verbindungskabel (4) umfasst, das mit einer Fernsteuerungs- und -antriebseinheit verbunden werden kann.

4. Die Diebstahlsicherungsvorrichtung (1a, 1b) gemäß einem oder mehreren der obigen Ansprüche, **dadurch gekennzeichnet, dass** sie Sensormittel (101) der elektrischen Schaltung (3) umfasst, die mit Hilfe des zu alarmierenden Gegenstands (100a, 100b) betätigt werden können, wenn er mit dem Aufnahmekörper (2) verbunden ist, um die elektrische Schaltung (3) zu schließen.
5. Die Diebstahlsicherungsvorrichtung (1a) gemäß einem oder mehreren der obigen Ansprüche, **dadurch gekennzeichnet, dass** die Sensormittel (101) einen Mikroschalter (102) umfassen, der aus dem Aufnahmekörper (2) herausragt, mit der elektrischen Schaltung (3) verbunden ist und durch Pressen zum Schließen oder Öffnen der elektrischen Schaltung (3) in Eingriff mit dem zu alarmierenden Gegenstand (100a) stehen kann.
6. Die Diebstahlsicherungsvorrichtung (1b) gemäß einem oder mehreren der obigen Ansprüche, **dadurch gekennzeichnet, dass** die Sensormittel (101) einen Schraubenkörper (103) umfassen, der aus dem Aufnahmekörper (2) mit einem Gewindenschaft (104) desselben herausragt, welcher in eine Gewindebohrung (105) eingreifen kann, die in dem zu alarmierenden Gegenstand (100b) bestimmt ist, wobei der Schraubenkörper (103) einen Endkopf (106) umfasst, der Schraub- und Abschraubmittel bestimmt, und einen zentralen Abschnitt (107), der radial breiter ist und nach dem Eingreifen des Gewindenschafts (104) in die Gewindebohrung (105) als elektrische Brücke zwischen zwei Punkten (108, 109) der elektrischen Schaltung (3) dient.

Revendications

1. Dispositif antivol (1a, 1b) pour objets exposés, comportant un boîtier (2) qui renferme au moins un circuit électrique (3) muni de moyens (5) pour fermer ledit circuit électrique (3), au moins un câble (6) étant également présent et ayant une première extrémité (6a) reçue dans un logement (8) défini dans ledit boîtier (2) et une seconde extrémité (6b) qui peut être insérée dans une ouverture (10) définie par ledit boîtier (2) afin de former une boucle qui peut être associée à un objet (100a, 100b) à protéger par une alarme de telle sorte que ledit objet (100a, 100b) à protéger par une alarme soit au contact dudit boîtier (2), **caractérisé en ce qu'il** comporte un moyen (9) pour empêcher l'intrusion de corps étrangers dans ledit boîtier (2) afin d'empêcher le coincement dudit câble

(6) dans ledit boîtier (2), ledit moyen anti-intrusion (9) comprenant des moyens de serrage (11) de câble qui sont définis à l'intérieur dudit boîtier (2) tout près de ladite ouverture (10) dans le but d'empêcher le glissement de ladite seconde extrémité (6b) dans le sens de l'extraction depuis ledit boîtier (2), lesdits moyens (5) pour fermer ledit circuit électrique (3) comprenant un premier contact (25), qui est connecté à ladite première extrémité (6a) dudit câble (6), et un second contact (26), qui est connecté auxdits moyens de serrage (11) de câble et audit câble (6), tous deux pouvant venir au contact d'une plaque (27) logée dans ledit boîtier (2), ledit moyen anti-intrusion (9) comprenant un corps tubulaire (20), lequel est disposé dans un trou (24) défini en aval de ladite plaque (27), ladite seconde extrémité (6b) dudit câble (6) étant insérable dans ledit corps tubulaire (20).

2. Dispositif antivol (1a, 1b) selon la revendication 1, **caractérisé en ce que** lesdits moyens de serrage (11) de câble comprennent une paire de roues (14, 15) qui reposent d'une manière mobile sur le fond d'un creux (16) qui est défini à l'intérieur dudit boîtier (2), est relié à ladite ouverture (10) et a, vu en plan, une forme qui diverge vers l'intérieur dudit boîtier (2), des moyens de poussée élastiques (17, 18) étant également présents, logés dans ledit creux (16) et associés auxdites roues (14, 15), et disposés l'un à côté de l'autre vers la partie convergente dudit creux (16), ladite seconde extrémité (6b) dudit câble (6) étant insérable entre lesdites deux roues (14, 15) sous l'action desdits moyens de poussée élastiques (17, 18).
3. Dispositif antivol (1a, 1b) selon une ou plusieurs des revendications précédentes, **caractérisé en ce que** ledit circuit électrique (3) comprend un câble de connexion (4) qui peut être associé à une unité de commande et d'actionnement distante.
4. Dispositif antivol (1a, 1b) selon une ou plusieurs des revendications précédentes, **caractérisé en ce qu'il** comporte des moyens de détection (101) dudit circuit électrique (3) qui peuvent être actionnés à l'aide dudit objet (100a, 100b) à protéger par une alarme quand il est associé audit boîtier (2) afin de fermer ledit circuit électrique (3).
5. Dispositif antivol (1a) selon une ou plusieurs des revendications précédentes, **caractérisé en ce que** lesdits moyens de détection (101) comprennent un microrupteur (102) qui fait saillie par rapport audit boîtier (2), est associé audit circuit électrique (3) et peut venir contre ledit objet (100a) à protéger par une alarme par un appui pour fermer ou ouvrir ledit circuit électrique (3).
6. Dispositif antivol (1b) selon une ou plusieurs des re-

ventions précédentes, **caractérisé en ce que**
lesdits moyens de détection (101) comprennent un
corps fileté (103) qui fait saillie depuis ledit boîtier
(2), une tige filetée (104) de celui-ci pouvant s'enga- 5
ger dans un trou fileté (105) défini dans ledit objet
(100b) à protéger par une alarme, ledit corps fileté
(103) comprenant à une extrémité une tête (106) qui
définit un moyen de vissage et de dévissage et com-
prenant une partie centrale (107) radialement plus 10
large et destinée à servir de pont électrique entre
deux points (108, 109) dudit circuit électrique (3) à
la suite de l'engagement de ladite tige filetée (104)
dans ledit trou fileté (105).

15

20

25

30

35

40

45

50

55

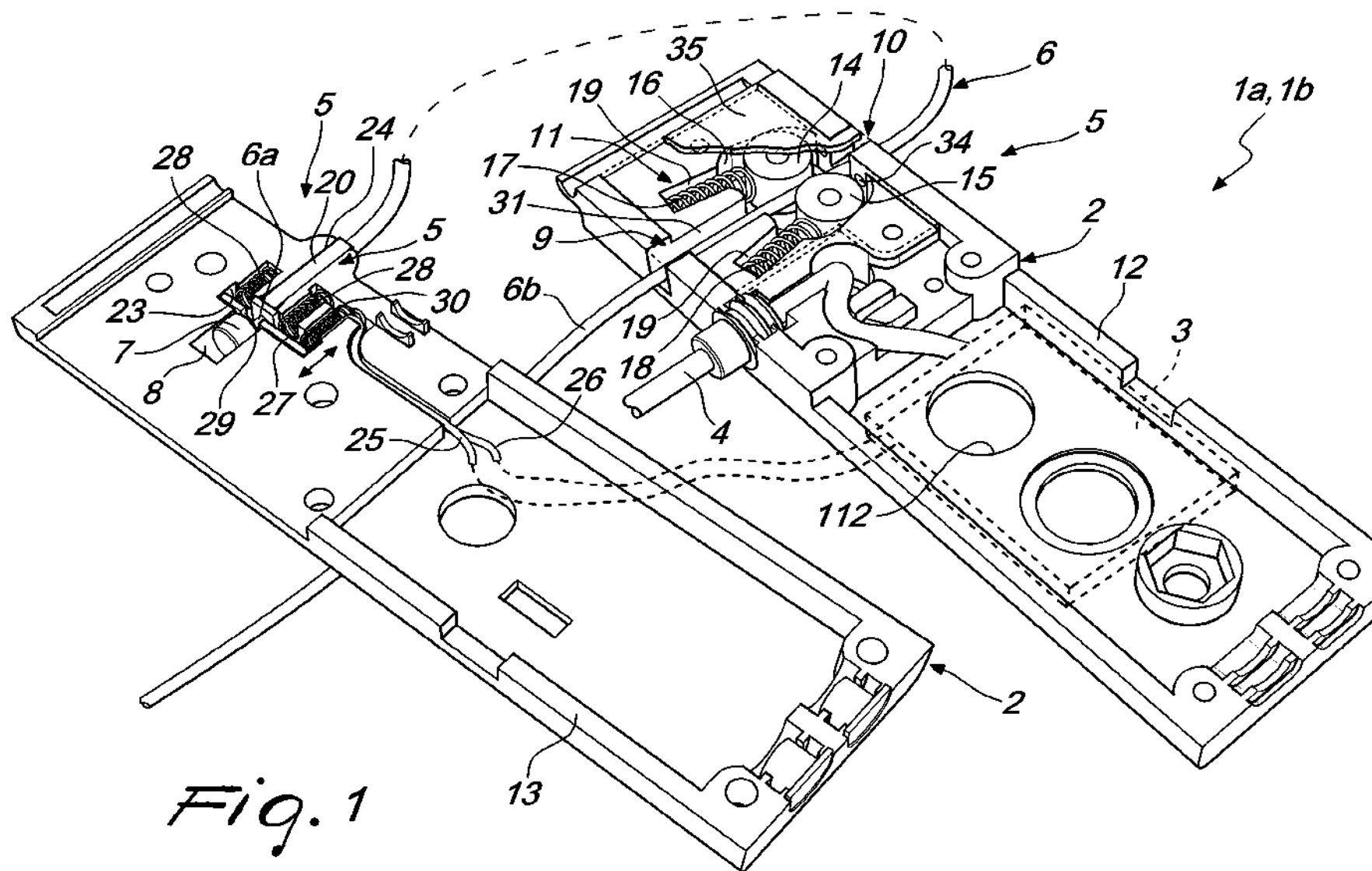

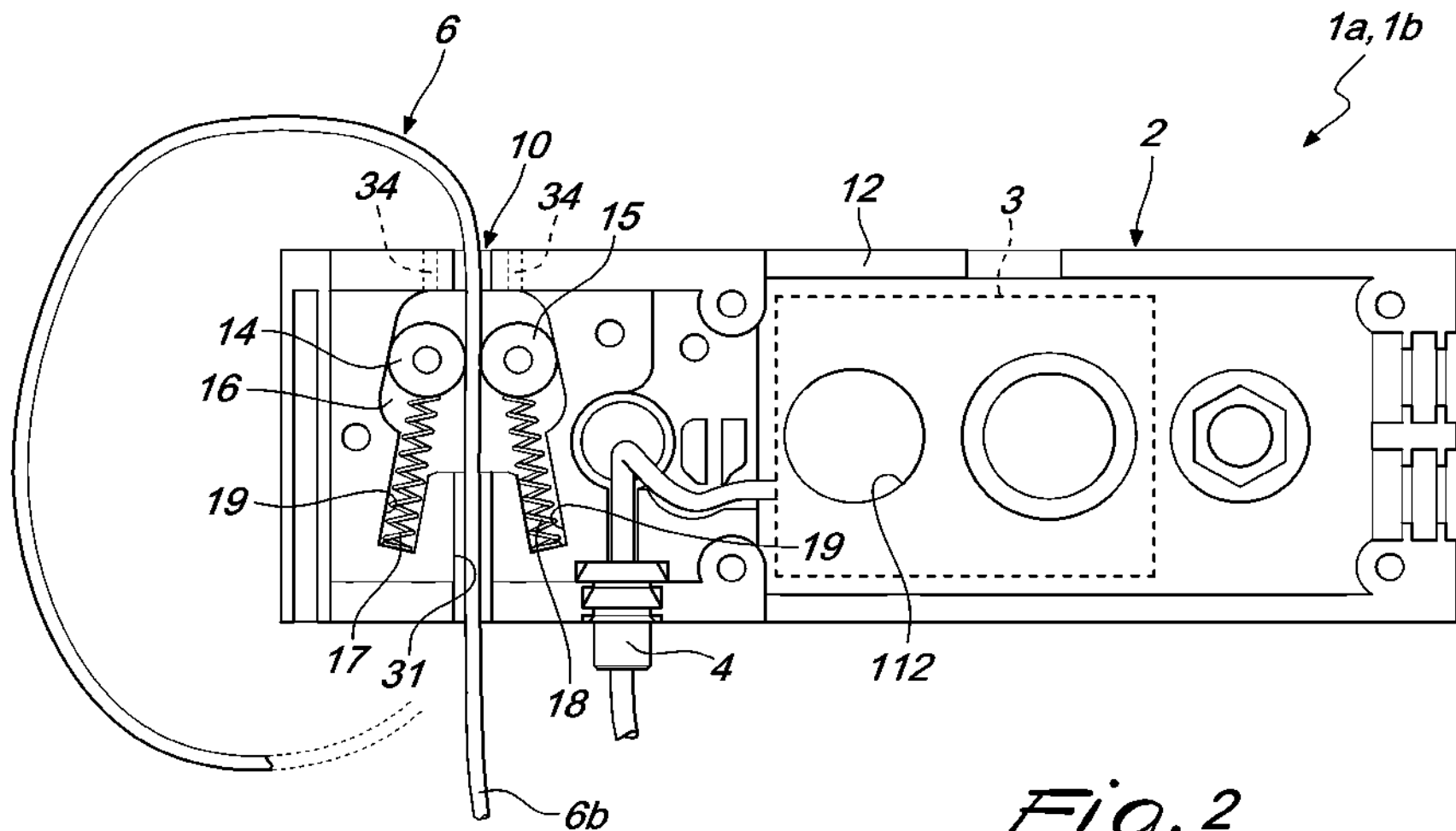

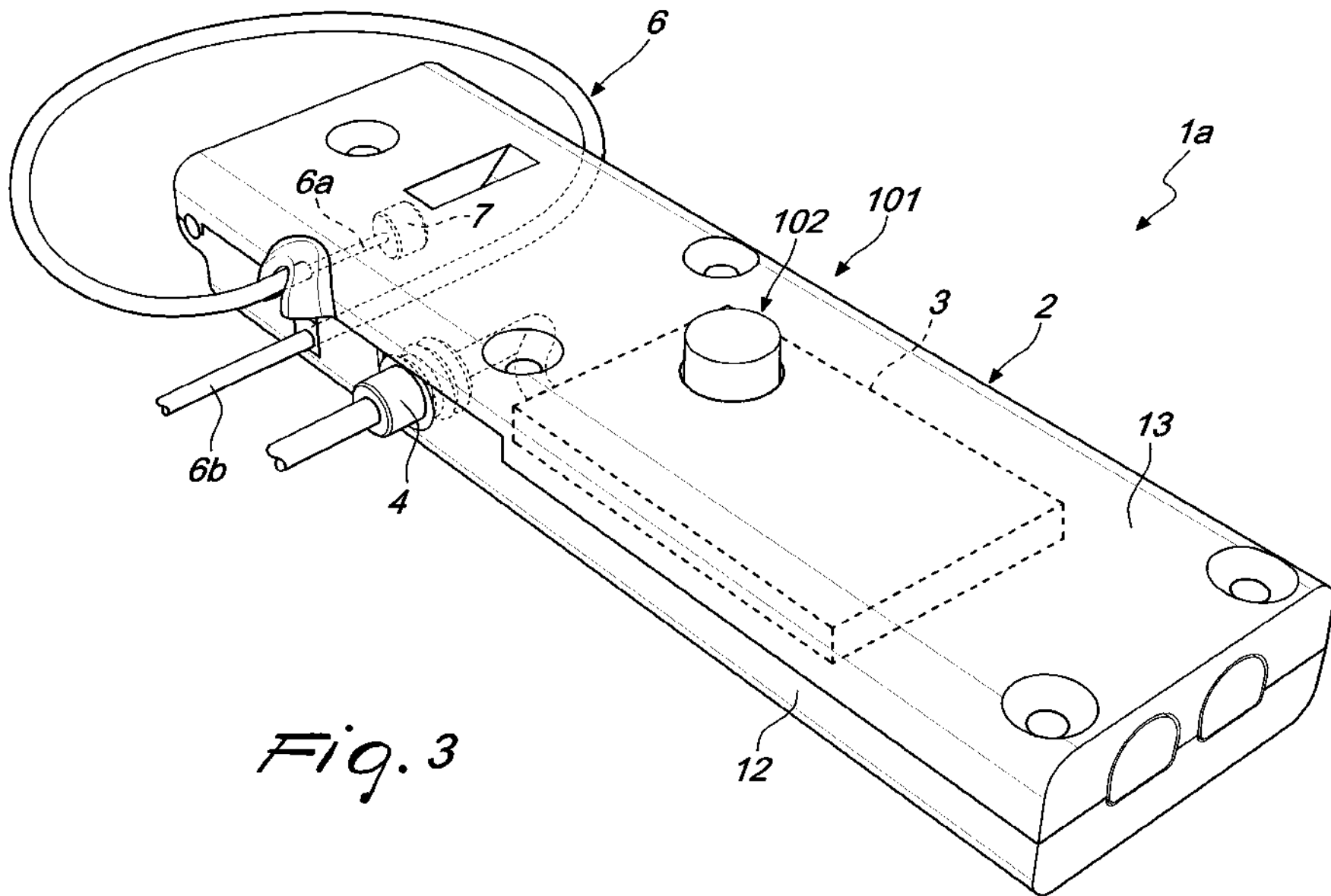
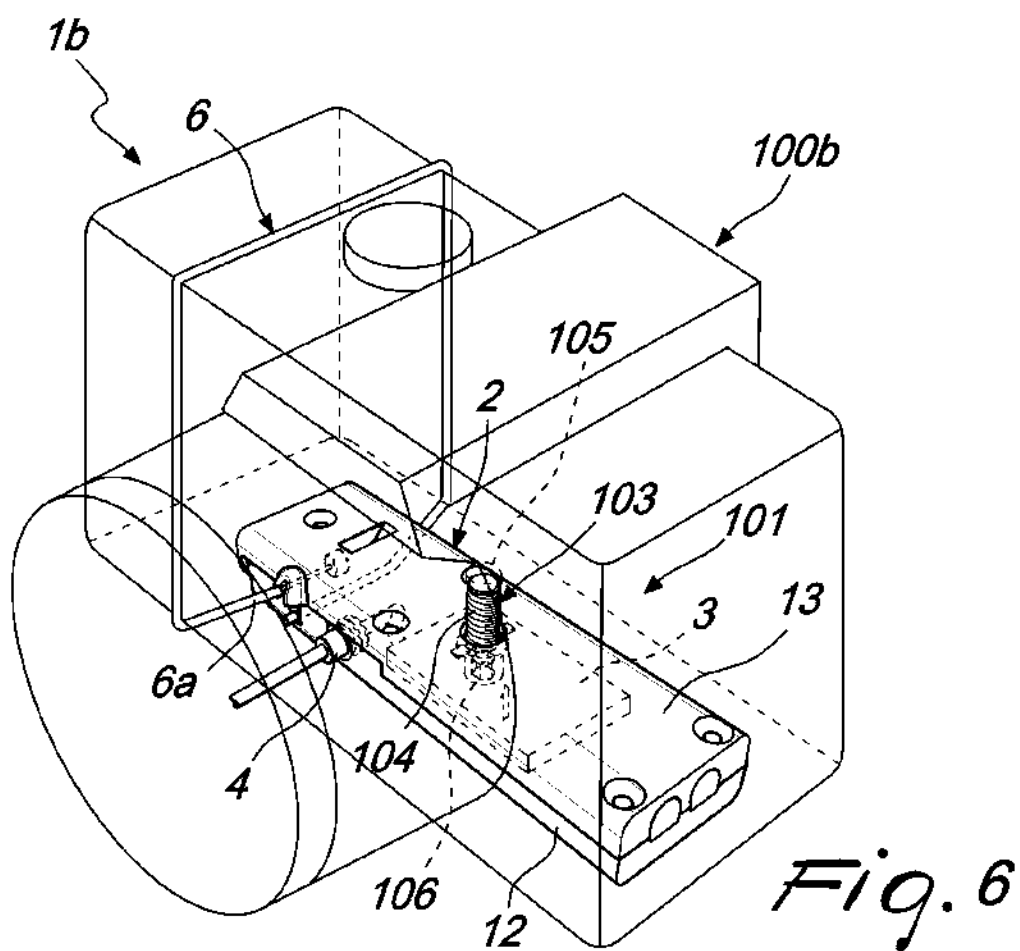
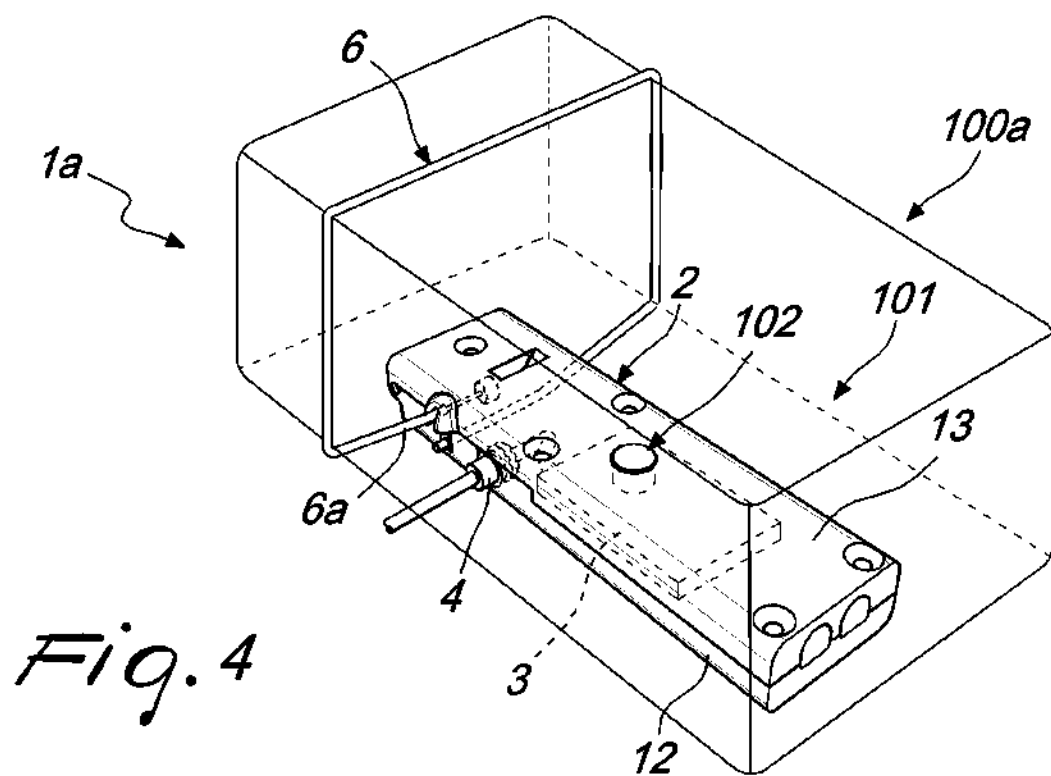
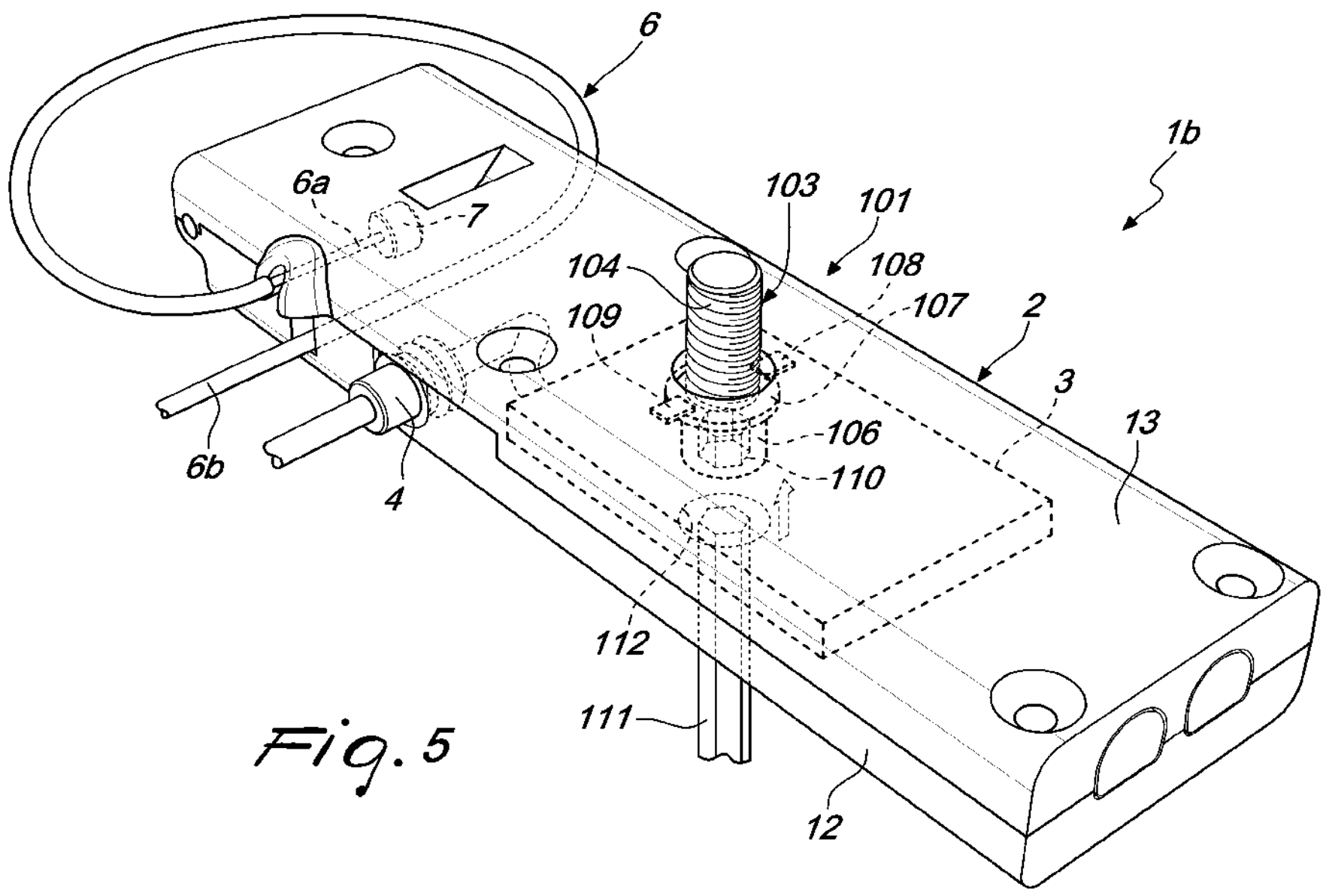

Fig. 3





REFERENCES CITED IN THE DESCRIPTION

This list of references cited by the applicant is for the reader's convenience only. It does not form part of the European patent document. Even though great care has been taken in compiling the references, errors or omissions cannot be excluded and the EPO disclaims all liability in this regard.

Patent documents cited in the description

- US 4616113 A [0013]
- WO 0245042 A [0013]
- US 4455464 A [0013]
- NL 1018534 [0013]