



KRUGER PARK LODGE

Portia Shabangu Drive, PO Box 989, Hazyview, Mpumalanga, 1242

Tel + 27 13 737 5000 • Fax: +27 13 737 7386 • E-mail: kruger@legacyhotels.co.za.

Tel: +27 11 806 6899 • Website: www.legacyhotels.com • E-mail: hotels@legacyhotels.com



WELCOME

We would like to take this opportunity to extend a warm Lowveld
‘Welcome’ to Kruger Park Lodge!

Thank-you for choosing our lovely Resort to make your
home-away-from home this holiday. Kruger Park Lodge provides
an ideal base from which to explore the Lowveld’s many diverse attractions.

Kruger Park Lodge hosts a large number of Private Homeowners,
Timeshare Owners and several thousand visitors during the course of every year.
The Resort is managed by Legacy Hotels & Resorts on behalf of the stakeholders.

Our aim is to create a unique sanctuary that is both enjoyable and relaxing,
within our natural environment. We trust that you will take full advantage of our
beautiful facilities, and that your stay with us will be rejuvenating and memorable.

We take special care not to disrupt nature any more than is necessary.
We therefore request that you will be mindful of this during your stay with us.
You are likely to encounter some wildlife on the Resort, please exercise caution
and do not approach any wild animals as their behavior may be unpredictable.
The feeding of animals is prohibited. Please refrain from picking or removing plants
and use the bins provided for the disposal of waste.

For your safety and peace of mind, please refer to our ‘Conditions of Residence’ and
‘Code of Conduct’ for more information.
You will find copies of these documents in this folder.

We invite you to explore our beautiful Resort at leisure,
and trust that you will be touched by nature and that you will return home,
enriched by your stay with us.

Our management and staff are at your service, to ensure that your stay is an excellent one.
Should you wish to meet with a member of our team,
please do not hesitate to contact Reception
(dial ‘9’ from your chalet or 013 737 5000 from your cell phone) to set up a meeting.

Warm Regards

Kruger Park Lodge Management

TABLE OF CONTENTS

A GENERAL INFO

1. EMERGENCY NUMBERS.....	2
2. MEDICAL SERVICES.....	3
3. FIRE / EMERGENCY PROCEDURE.....	4
4. RESORT MAP.....	5
5. IN-HOUSE TELEPHONE DIRECTORY.....	6
6. CONDITIONS OF RESIDENCE.....	7
7. CODE OF CONDUCT & GENERAL RULES.....	9
8. COVID-19.....	11
8. POLICIES.....	12

B FACILITIES & SERVICES DIRECTORY A-Z

AIRLINE RESERVATIONS.....	15
AMBULANCE.....	15
BABY COTS.....	15
BABYSITTING.....	15
BANKING.....	15
BARS.....	15
BIKE RENTALS/CYCLE ROUTES.....	16
BIRDING.....	17
BOARD GAMES / BOOKS.....	19
BRAAI (BARBECUE) / FIRES.....	19
BREAKAGES / DAMAGES.....	19
BUSINESS SERVICES.....	19



CAR RENTAL.....	19
CAR WASH.....	19
CAT PROGRAMME.....	19
CHECK-IN / CHECK-OUT TIMES.....	19
CONFERENCE & BANQUETING FACILITIES.....	20
CREDIT CARDS.....	21
DUTY MANAGER.....	21
ELECTRICITY SUPPLY / VOLTAGE.....	21
ENTERTAINMENT.....	21
FIREARMS.....	21
FISHING.....	21
FIRES.....	21
FIRST AID.....	21
FOREIGN EXCHANGE.....	21
GAME DRIVES.....	21
GOLF / GOLF COURSE.....	22
GOLF CARTS.....	23
HIPPO HIDE.....	23
HELICOPTER LANDING PAD.....	24
HOUSEKEEPING.....	24
KIOSK.....	24
LAUNDRY.....	24
MAINTENANCE SERVICE.....	24
MALARIA.....	24



MONKEYS.....	24
NEWSPAPER.....	24
OWL REHABILITATION PROJECT.....	25
PARKING.....	27
PETS.....	27
PLAYGROUND.....	27
POOL TABLE.....	27
PUTT-PUTT.....	27
RECEPTION.....	27
RECYCLING.....	27
RESERVATIONS.....	27
ROADS.....	29
SAFES.....	29
SALES OFFICE.....	29
SHOPPING.....	30
SPA & BEAUTY.....	32
SWIMMING POOL.....	33
TRANSFERS.....	33
TUESDAY TRADITIONS.....	33
TELEVISION / DSTV.....	34
TENNIS.....	36
VOLLEYBALL.....	36
WAKE-UP CALLS.....	36
WATER.....	36



WALKING TRAILS.....	36
WILDLIFE.....	36

C THINGS TO DO & SEE

1. DINING IN THE AREA.....	38
2. SPA & BEAUTY TREATMENTS IN THE AREA.....	40
3. ADVENTURES & EXPERIENCES.....	41
4. SIGHTSEEING.....	48





GENERAL INFORMATION

EMERGENCY NUMBERS AND PROCEDURES

In the event of an emergency, dial '9'. The Receptionist on Duty will ensure that you are put in contact with the relevant services. Our Duty Manager will contact you to assess the situation, and take the necessary action.

SECURITY COMMANDER Dial '*7922' from your chalet

Ambulance	082 045 6910	Hi-Tech Private
Ambulance	10177	Government
ER24	084 124	
Fire Department	013 753 3331	Emergency number
SAPS	10111 / 013 737 7328	Emergency number



MEDICAL

GENERAL PRACTITIONERS

Dr BRG Nel	013 737 8779	Shop 4, Hazyview Junction, Hazyview
Dr SO Ntshalintshali	013 737 6061	Shop 1239 4 Dikai Centre, Hazyview

PRIVATE HOSPITALS

Mediclinic Nelspruit	013 759 0500	1 Louise Street, Sonheuwel, Nelspruit
Kiaat Private Hospital	013 590 9150	1 Kiaat Ridge Boulevard, Nelspruit

GOVERNMENT HOSPITALS

Matikwana Hospital	013 708 6024 1105	1105 Justicia Street, Mkhuhlu-C, Mkhuhlu
Rob Ferreira Hospital	013 471 6100	Gnl. Daan Pienaar Ave, Sonheuwel, Nelspruit

DENTIST

Dr Sibuyi	013 737 6610	The Dental Studio, Shop 174B, Lowveld Mall, Hazyview
-----------	--------------	---

CHEMIST/PHARMACY

The Local Choice Pharmacy	013 737 7042	Hazyview Junction (Checkers Centre), Hazyview
Clicks Pharmacy	013 737 7409	Lowveld Mall, Hazyview (Pick 'n Pay entrance)
Medicare Pharmacy	013 737 7223	Shop 7 & 8, Lowveld Mall, Hazyview

OPTOMETRIST

Hazyview Eyecare	013 737 7378	Shop 5, Hazyview Junction
Corné Swart Optometrist	013 737 6048	Lowveld Mall, Hazyview (Pick 'n Pay entrance)

CHIROPRACTOR

Nelspruit Chiropractic	013 752 3972	11 Ehmke St, Nelspruit
------------------------	--------------	------------------------

FIRE / EVACUATION EMERGENCY PROCEDURES

IN CASE OF FIRE

1. Leave fire area and close doors
2. Contact reception by dialing "9"
3. Report as much information about the fire as requested by reception.
4. Attempt to extinguish the fire by using the fire extinguisher situated on the outside of the unit or kitchen.
5. As time allows close windows and doors. Turn off cooking, electrical equipment.
6. Put on a coat in winter for protection.
7. Use an alternate exit if you encounter smoke.
8. Follow instructions of Emergency response and wardens.
9. Report anyone suspected of remaining in the building.
10. Evacuate building to the street and wait for the Emergency Team to arrive.

IF YOU ARE ON FIRE

STOP where you are, **DROP** to the floor or ground and **ROLL** your body to smother the fire.

IF UNABLE TO EVACUATE

1. Contact reception by dialing "9"
2. If away from the phone contact the resort from your cell phone (013 737 5000)
3. A closed door can provide good protection against Fire and Smoke
4. If smoke enters room, stay low as heat tends to rise.
5. Signal your position at the window when you see Fire personnel arriving

EMERGENCY !!!



**DIAL
"9"**

CONTROLLED EVACUATION

In non – Fire situations threatening safety, such as building service interruption or hazardous material, snakes or anything that might threaten your safety inside the house.

Follow the following instructions

1. Close all doors and windows
2. Contact reception by dialing "9"
3. Report as much information as possible to reception about the incident.
4. Evacuate the building to the street and wait for the Emergency Team to arrive.

FIRE CODE REQUIREMENTS

1. Open flames are not permitted in the unit, unless a power cut for use of candles
2. Corridors and stairways must be free of any combustible or flammable materials.
3. Fire safety equipment, hose cabinets must be kept unobstructed, inside and outside
4. Only charcoal is to be used in the barbeque Facilities, wood is not allowed.

IMPORTANT INFORMATION

1. Inform the manager if you or the injured are on any medication
2. Any medical history
3. Allergies of any kind
4. Give the emergency staff room to work

ANY OTHER EMERGENCIES

1. In case of emergency stay calm
2. Contact reception by dialing "9"
3. Report as much information as possible about the emergency to the receptionist.
4. As soon as help arrives give as much information as possible about the emergency.



PORT



Kruger Park Lodge



RESORT MAP

IN-HOUSE TELEPHONE DIRECTORY

RECEPTION

Dial '9' from your chalet / 013 737 5000

DUTY MANAGER

Dial '9' from your chalet

GENERAL MANAGER

Dial '5091' from your chalet and his Personal Assistant will gladly assist you

GOLF PRO SHOP

Dial '2709' from your chalet

HOUSEKEEPING, MAINTENANCE, ACCOUNTS

Dial '9' from your chalet and Reception will ensure that any issues are reported and requests are passed on

LEISURE DESK

Dial '2724' from your chalet / 060 687 4983

RESERVATIONS

Dial '5173' from your chalet

RESTAURANT

Dial '2072' from your chalet

SALES OFFICE

Dial '5096/7' from your chalet

CONDITIONS OF RESIDENCE

1. For the purpose of this document “the Hotel” will mean Kruger Park Lodge Shareblock.
2. The signatory to this registration card (“the guest”), by his or her signature, warrants that the guest is duly authorised to sign for and bind all persons accompanying the guest, or visiting the guest or his accompanying party (“the guest’s party”), to these conditions of residence and, failing such authority, the guest agrees to be personally liable for all amounts arising from the residence of himself and the guest’s party at the Hotel.
3. The guest and the guest’s party agree to pay, not later than the time of departure (unless prior written arrangements have been made with the management of the Hotel), the room rate as determined by the Hotel for the period of the guest’s and the guest’s party’s residence at the Hotel, together with any other amounts relating to such residence (including, without limitation, those in respect of food and beverages consumed by the guest and/or the guest’s party during such residence), together with Value-Added Tax (as defined in the Value-Added Tax Act, 89 of 1991, as amended) incurred by the guest and/or the guest’s party during such residence. Periodic payments must be made, on demand, if an account exceeds the credit limit designated by the Hotel. Invoices are payable on presentation to the guest and/or the guest’s party.
4. A certificate from the Hotel management detailing the indebtedness of the guest and/or the guest’s party, shall be presumed to be true for all purposes including any action instituted by the Hotel against the guest and/or any of the guest’s party unless it is disproved by the guest and/or any of the guest’s party.
5. In the event the guest and/or any member of the guest's party leaves behind goods at the Hotel, the Hotel will make all reasonable efforts to contact the guest in order to facilitate the return of the goods. In the event that goods remain unclaimed despite these reasonable efforts, and the lapse of a period of three months, the guest authorises the Hotel to dispose of the goods in any way that Management may determine. The guest also agrees to forfeit any rights to said, unclaimed, goods.
6. The guest hereby agrees, on behalf of himself and the guest’s party, that it is a condition of the guest’s/their residence at the Hotel that the Hotel shall not be responsible for any injury to or death of the guest or a member of the guest’s party, or the loss of, damage to or destruction of any property of the guest and/or the guest’s party, whether arising from fire, theft or any other cause, and by whomsoever caused, including arising from the negligence (other than gross negligence) of any person in the employ of the Hotel, or any of its management or agents.

7. The guest acknowledges that the Hotel is situated in a nature estate containing wild animals (including reptiles and birds), insects and dangerous plants and that this constitutes an increased risk to the guest and the guest's party. The guest agrees on behalf of himself and the guest's party to obey all safety and conservation rules and regulations of the Hotel.
8. The guest and/or the guest's accompanying party may hand to the Hotel for safekeeping money and/or valuables, whereupon a special receipt will be issued accordingly. Money and valuables stored by the Hotel or placed in any room safes, are stored and placed at the guests own risk.
9. The guest indemnifies and holds the Hotel, its management, employees and agents, harmless, to the maximum extent permitted in law, against all loss, liability, cost, damage or claim which the Hotel may suffer as a result of the guest's and/or the guest's party's (a) breach of these conditions of residence, and/or (b) their acts or omissions while resident at the Hotel, and/or (c) their death, injury or loss of property caused by any wild animals (including reptiles and birds), insects and dangerous plants, and/or (d) their death, injury or loss of property incurred whilst being transported to or from or travelling in the nature estate or Hotel precinct and/or (e) the injury to or death of the guest or any member of the guest's party, or the loss of, or damage to any property of the guest and/or the guest's party, whether arising from fire, theft or any other cause, and by whomsoever caused, including arising from the negligence (other than gross negligence) of any person in the employ of the Hotel, or any of its management or agents.
10. The guest, on behalf of the guest and the guest's party, hereby consents to the jurisdiction of the Magistrate's Court in respect of any action or proceeding, which may arise in respect of these conditions of residence. Notwithstanding what is stated above, the Hotel shall be entitled to bring actions or proceedings in any other Court where such proceedings would, but for the foregoing consent, fall outside the jurisdiction of the Magistrate's Court. These conditions of residence shall be governed and interpreted in accordance with the laws of the Republic of South Africa and no laws of any other jurisdiction will apply.
11. Where appropriate, the masculine gender shall include the feminine gender (or vice versa), and the singular shall include the plural.
12. The guest acknowledges, on behalf of himself and the guest's party, that any wireless or fixed line internet connections are unsecure, and that the guest/they use(s) the wireless internet connection provided by the Hotel at the guest's/their own risk.
13. The guest acknowledges, on behalf of himself and the guest's party, that the guest has been requested to read the fire notice in the rooms to be occupied by the guest and the guest's party and to ensure safer protection of valuables by utilising the room safe, or safety deposit boxes at reception.

CODE OF CONDUCT & GENERAL RULES

In order to enhance your enjoyment of our beautiful Resort and to ensure the preservation of the ambience and lifestyle that is the signature of Kruger Park Lodge, everyone is requested to respect the environment and show consideration for the rights and privacy of others. In order for all to live together reasonably and harmoniously, and without interfering with each other's enjoyment, we would like to emphasise the Resort's Code of Conduct.

We therefore appeal to everyone living in or visiting the Resort to be aware of our rules, to value the rules and to abide by the rules, thus avoiding any unpleasantness and the need to impose penalties for infringements. In this respect, we would draw your attention to the following:

1. Right of admission is reserved. The right is reserved to order any guests off the premises who renders him/herself guilty of violating any of the general rules regarding accommodation and utilization of facilities or of any indecent or any other form of misconduct WITHOUT any refund on prepaid accommodation.
2. This is a family resort. Appropriate language and acceptable clothing must be maintained at all times. Only recognised swimming wear is allowed.
3. Excessive drinking, and the use of intoxicating drugs will not be tolerated, and are grounds for immediate eviction.
4. Prior written authorisation from Management is required, should guests wish to invite additional visitors (maximum 4 at a time) to the Resort. Please note that visitors must report to Reception. Visitors brought onto the Resort without permission will result in the eviction of the guests who brought them in.
5. Guests are responsible for the behaviour of their visitors. Visitors may not bring pets with them and must leave the Resort by 22h00.
6. Guests are advised that no parties or gatherings will be allowed in public areas or at any of the chalets, without prior written consent from Management.
7. The Resort's Golf Course is not an extension of the residential areas and is subject to its own Code of Conduct and Rules, which can be obtained from the Pro Shop if required.
8. Please note that overnight occupancy, except for children under the age of 2 (two) shall be limited: only 2 (two) persons per bedroom are permitted in all chalets, so as to prevent overcrowding of the Resort and its facilities. The exception to this is the units with 4 beds in the upstairs bedroom.

9. Loud music can often create a nuisance or disturbance to neighbours and/or fellow residents. All guests are therefore required to respect such privacy and keep the noise to an acceptable level.
10. Noise audible outside of the chalet is prohibited from 22h00 until 09h00. No guests shall disturb or permit to be disturbed, any other person's enjoyment of the Resort. Nor may any guest interfere with the rights, comfort or convenience of any other owner or guest.
11. No loud music from vehicles or rowdiness will be tolerated. Guests or their visitors not respecting the rules regarding noise levels will be requested to leave the Resort without any refund on prepaid accommodation.
12. The Resort's speed limit is 25 km/h and guests are requested to observe this at all times.
13. The Resort's internal roads are often frequented by golfers, pedestrians, joggers, children and wildlife. All visitors to the Resort should be mindful of this during their stay and note that all the above have right of way at all times within the Resort. Quad bikes and any other type of recreational vehicles of this type are strictly prohibited.
14. All guests should also note that only holders of a valid driver's license issued under the provision of the Road Traffic Act shall be permitted to drive vehicles, including golf carts, within the Resort. Please also note that golf carts are limited to either 2 or 4 persons, depending on the seating capacity.
15. All vehicles must park in designated spaces only. Parking on the grass or in unauthorised areas is not permitted and can result in a fine payable to the Resort.
16. Washing or working on vehicles in any place other than the car wash area is prohibited.
17. Guests whose children make use of battery driven scooters on the Resort are urged to ensure that their children are aware of the "rules of the road". Reckless and negligent driving and horseplay will not be tolerated.
18. Due to the ecologically sensitive nature of the Resort, rental guests are advised that the feeding, harming, disturbing or destroying of any wild animals, birdlife or plant life within the Resort is prohibited.
19. No pets are allowed on the Resort.
20. PLEASE NOTE THAT FIREWORKS ARE BANNED AT ALL TIMES IN ORDER TO PROTECT THE RESORT'S ANIMAL AND BIRDLIFE.
21. PLEASE REFRAIN FROM LITTERING ON THE RESORT. YOU WILL BE HELD RESPONSIBLE.
22. PLEASE DO NOT FEED ANY ANIMALS, ESPECIALLY THE MONKEYS.
23. Our staff members are here to serve you. Please treat them with dignity and respect.

COVID-19

The Corona virus has affected all aspects of our lives, and unfortunately many areas and activities in and around the Resort.

Please note that due to the virus, some items listed in the guide are temporarily suspended or unavailable.

COVID guidelines supersede this guide, and appear in your 'Welcome Pack'.

Please know that your health is of utmost importance to us, and we are taking every precaution to combat the virus (details in your 'Welcome Pack').



POLICIES

NOISE POLICY

In accordance with our 'Code of Conduct & General Rules', a copy of which you would have signed on check-in, we would like to draw your attention to our policy relating to noise.

As a family Resort, we find that it is necessary to reiterate the importance that all our guests comply with these rules.

1. Loud music can often create a nuisance or disturbance to neighbours and/or fellow residents. All guests are therefore required to respect such privacy and keep the noise to an acceptable level.
2. Noise audible outside of the chalet is prohibited from 22h00 until 09h00. No guests shall disturb or permit to be disturbed, any other person's enjoyment of the Resort. Nor may any guest interfere with the rights, comfort or convenience of any other owner or guest.
3. No loud music from vehicles or rowdiness will be tolerated. Guests or their visitors not respecting the rules regarding noise levels will be requested to leave the Resort without any refund on prepaid accommodation.
4. Guests are advised that no parties or gatherings will be allowed in public areas or at any of the chalets, without prior written consent from Management.
5. Please be advised that the main guest is responsible for the behaviour of his/her visitors.

In the event that you are experiencing any inconvenience as a result of noise, please dial '9' to report this to our Duty Manager at once. Our Reception is open 24-hours and when the Duty Manager has left for the night our Night Security Guard will be alerted.

Thank you for your consideration in this regard.

ACCESS CONTROL AND SECURITY POLICY

In the interest of the safety and security of all our guests, we ask that all entrance/exit procedures are adhered to.

All information supplied by you upon entering the property, falls within the Protection of Personal Information (POPI) Act 4 of 2013.

Kruger Park Lodge reserves the right to inspect any vehicle entering or exiting the premises. Please be patient and respect the guards performing their duties should you need to wait; this is in the interest of the safety of the entire Resort.

PREFERRED SERVICE PROVIDERS (SAFARI/GAME DRIVES)

For your convenience, and to ensure that you have the best experiences while staying at Kruger Park Lodge, we have selected preferred service providers to ensure that you are well taken care of.

Should you complete a reservation with a tour operator who is not one of our preferred service providers, please ensure that they are able to provide you with the following info:

- Public Liability Certificate
- Kruger Park valid permit.
- Copy of the Guides Card, valid Public Drivers Permit and proof of Kruger Park Orientation.

The above ensures that the operator is licenced. This ensures that in the unlikely event that you or your family experience any loss or damages, recourse will be available to you by the service provider.

If you have any queries in this regard, please contact our Leisure Desk for assistance.

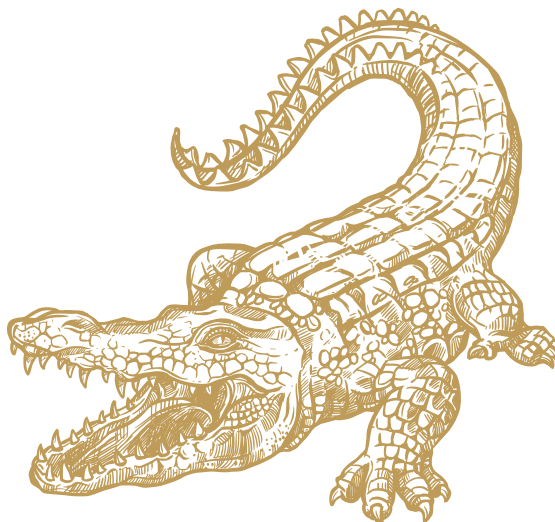

FACILITIES & SERVICES DIRECTORY A-Z

AIRLINE RESERVATIONS

Airline reservations can be made or confirmed at the Leisure Desk or Reception.

AMBULANCE

In the event of a medical emergency, please dial '9' for Reception and ask to be put in touch with the Duty Manager. We make use of a private ambulance service, which can be called out on your behalf. Qualified first aiders are on site to assist, if required.

BABY COTS

Kindly contact Reception to request a baby cot for your chalet. Limited stock is available.

BABYSITTING

Babysitting can be arranged on request. 24-hour notice required. Please contact Reception so that they may assist with the necessary arrangements. Hourly fees apply.

Please note that this is an outsourced service and Kruger Park Lodge cannot be held liable in any way.

BANKING

The following banks have branches in Hazyview:

First National Bank	Lowveld Mall (ATMs at both malls)	08h30 – 15h30
ABSA	Lowveld Mall (ATM at Lowveld Mall only)	08h30 – 15h30
Standard Bank	Lowveld Mall (ATM at Lowveld Mall only)	08h30 – 15h30
Capitec Bank	Branches & ATMs at Lowveld Mall & Hazyview Junction	09h00 – 18h00
Nedbank	Lowveld Mall (ATMs at both malls)	08h30 – 15h30
Exchange Bureau	Hazyview Junction	

BARS

Our bar is situated on the restaurant deck, overlooking the swimming pool.
Open 10h00 to late.

BICYCLES / CYCLE ROUTES /BIKE RENTALS

Bicycles may be ridden on the main roads of the Resort. Please ensure your own safety at all times by wearing protective gear and being vigilant as the roads are shared by cars and golf carts, as well as many walkers and wildlife.

Should you like to try one of our scenic cycle routes that meander through the macadamia plantation, please purchase a permit and map from Reception.

Bicycles are also available for rent from Reception, please speak to our Reception Team, or the Leisure Desk for assistance.

CYCLE TRAILS

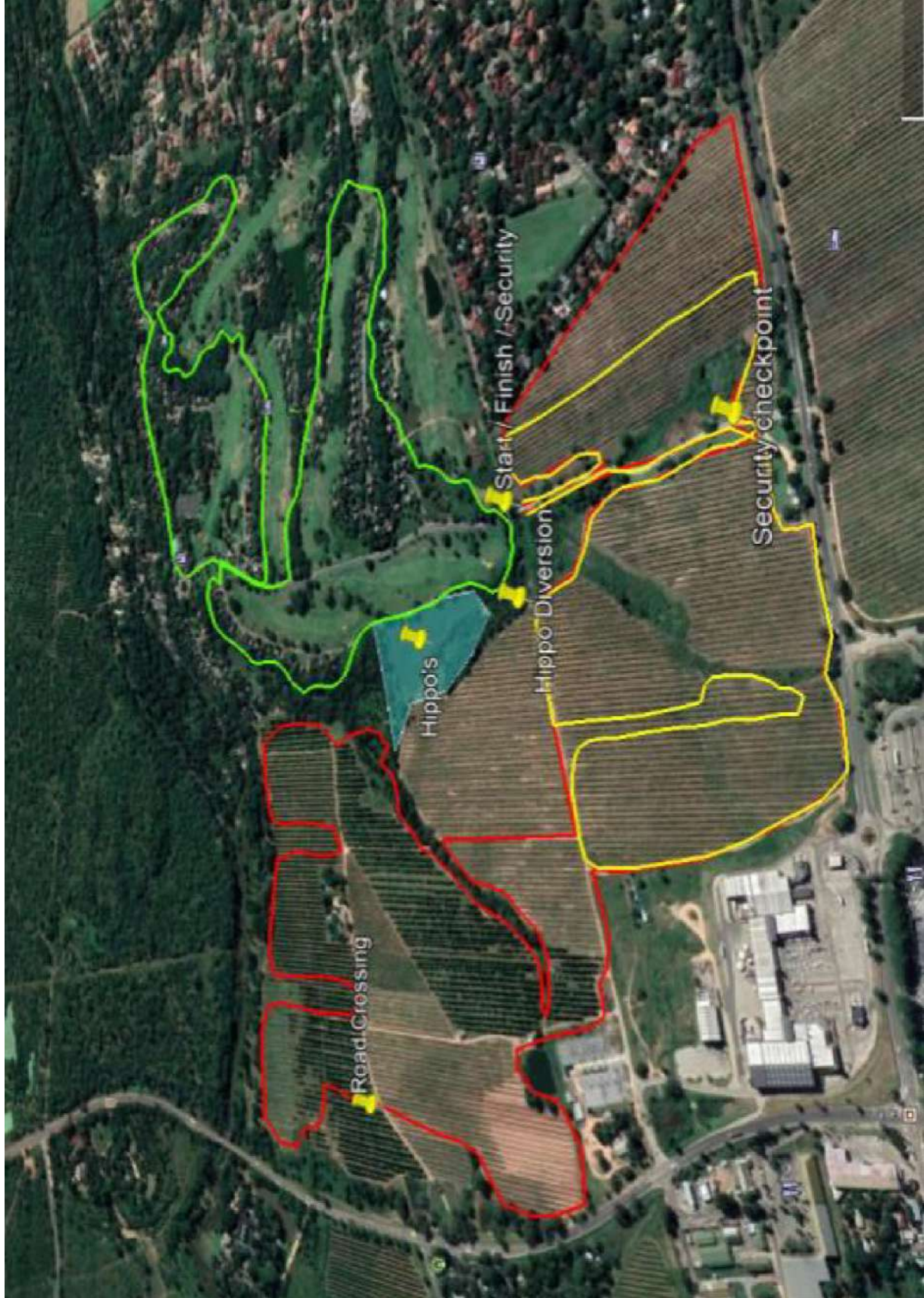

BIRDING

Our avid avi-tourists have assisted in compiling and updating a birding list for Kruger Park Lodge and we are happy to share this with you. Please ask Reception for your own copy of the list that appears in this folder so that you can track your finds.

We also have an extended list available (19 pages). This can be printed at Reception for a nominal fee, or alternatively we can email these lists to you.

BIRDING GUIDES

Birdwatchers flock to this area to catch a glimpse of some of South Africa's most sought-after species. Mpumalanga boasts a huge variety of threatened, endemic and highly sought-after species from Blue Swallow, Rudd's and Botha's Lark, Wattled Crane and Southern Bald Ibis to Martial Eagle, Narina Trogon, Bush Blackcap and Orange Ground Thrush.

"The Lowveld is a more or less flat savanna of mixed bushveld. Plant communities differ in relation to underlying soil types and average rainfall, with acacia woodland and broad-leaved woodland dominating in places. Sugarcane and citrus orchards occupy much of the area south of the Crocodile River, but most of this region is conserved within the Kruger National Park and adjacent private reserves." - Birdlife SA

An exciting initiative along all the birding routes and in the areas adjacent to birding hotspots and IBA's, is the availability of Community Bird Guides. The guides provide improved security and valuable information on where elusive and special bird species may be found, and in some cases can gain you access to otherwise restricted locations. These guides are self-employed and offer very competitive rates within the guiding industry. Qualified, registered and experienced guides are available to help you get the most out of your birding experience.

Abednigo Mahbela

Abednigo also recommends the Mariepskop area and Freedom Tunnel, if you are on the lookout for the most rare of species!

Operating Area: Blyde River Canyon Nature Reserve.

How to book? 072 382 1846 / 083 967 5411

Sinhle Mathebula

Operating Area: Hoedspruit and Timbavati

How to book? 078 748 2325

Martin Taylor

Operating Area: All areas

How to book? martin.taylor@birdlife.org.za

Refer to 'Owl Rehabilitation Project' further on in this folder for more information on our conservation project!

KRUGER PARK LODGE - BIRD NAMES AND CHECKLIST
LISTED AS PER ROBERTS FIELD GUIDE OF SOUTHERN AFRICA 2nd EDITION 2018

	ENGLISH NAMES	AFRIKAANS NAMES			ENGLISH NAMES	AFRIKAANS NAMES
1	ACACIA PIED BARBET	BONTHOUTKAPPER		107	LESSER HONEYGUIDE	KLEINHEUNINGWYSER
2	AFRICA JACANA	GROOT LANGTOON		108	LESSER STRIPED SWALLOW	KLEINSTREEPSWAEI
3	AFRICAN BLACK DUCK	SWARTEEND		109	LESSER SWAMP-WARBLED	KAAPSE RIETSANGER
4	AFRICAN CUCKOO	AFRIKAANSE KOEKOEK		110	LEVAILLANT'S CUCKOO	GESTREEPTE NUWEJAARSVOEL
5	AFRICAN DARTER	SLANGHALSVOEL		111	LILAC-BREADED ROLLER	GEWONE TROUPANT
6	AFRICAN DUSKY FLYCATCHER	DONKERVLEEVANGER		112	LITTLE BEE-EATER	KLEINBYRETER
7	AFRICAN FIREFINCH	KAAPSE VUURVINKIE		113	LITTLE BITTERN	KLEINRIETREIER
8	AFRICAN FISH-EAGLE	VISAREND		114	LITTLE EGRET	KLEINWITREIER
9	AFRICAN GOSHAWK	AFRIKAANSE SPERWER		115	LITTLE GREBE	KLEINDOBBERTJIE
10	AFRICAN GREEN-PIGEON	PAPEGAADUIF		116	LITTLE SPARROWHAWK	KLEINSPERWER
11	AFRICAN GREY HORNBILL	GRYSNEUSHORINGVOEL		117	LITTLE SWIFT	KLEINWINDSWAEL
12	AFRICAN HAWK-EAGLE	GROOTJAGAREND		118	LIZARD BUZZARD	AKKEDISVALK
13	AFRICAN HOOPOE	HOEPHOEP		119	LONG-BILLED CROMBEC	BOSVELDSTOMPSTERT
14	AFRICAN OPENBILL	OOPBEKOOIEVAAR		120	LONG-CRESTED EAGLE	LANGKUIFAREND
15	AFRICAN PALM SWIFT	PALMWINDSWAEL		121	MAGPIE MANNIKIN	DIKBEKRET
16	AFRICAN PARADISE-FLYCATCHER	PARADYSVLEEVANGER		122	MALACHITE KINGFISHER	KUIFKOPVISVANGER
17	AFRICAN PIED WAGTAIL	BONTKWIKKIE		123	MARCH WARBLER	EUROPESE RIETSANGER
18	AFRICAN PIPIT	GEWONE KOESTER		124	MARSH OWL	VLEI-UII
19	AFRICAN PYGMY-KINGFISHER	DWERGVISVANGER		125	MARTIAL EAGLE	BREEKOPAREND
20	AFRICAN SCOPS-OWL	SKOPSUIL		126	MOUNTAIN WAGTAIL	BERGKWIKKIE
21	AFRICAN STONECHAT	GEWONE BONTROKKIE		127	NAMAQUA DOVE	NAMAKWADUIFIE
22	AFRICAN WATTLED LAPWING	LEKIEWIET		128	NATAL SPURFOWL	NATALSE FISANT
23	AMETHYST SUNBIRD	SWARTSUIKERBEKKIE		129	NEDDICKY	NEDDIKIE
24	ARROWMARKED BABBLER	PYLLEKKATLAGTER		130	ORANGE-BREADED WAXBILL	ROOIASSIE
25	ASHY FLYCATCHER	BLOUGRYSVLEEVANGER		131	PIED KINGFISHER	BONTVISVANGER
26	BARN OWL	NONNETJIE-UII		132	PIN-TAILED WHYDAH	KONINGROOIBEKKIE
27	BARN SWALLOW	EUROPESE SWAEL		133	PURPLE HERON	ROOIREIER
28	BEARDED WOODPECKER	BAARDSPEG		134	PURPLE ROLLER	GROOTTROUPANT
29	BENNETT'S WOODPECKER	BENNETTSPG		135	PURPLE-CRESTED TURACO	BLOUKUIFLOERIE
30	BLACK CRAKE	SWARTRIETHAAN		136	RATTING CISTICOLA	BOSVELDTINKINKIE
31	BLACK CUCKOO-SHRIKE	SWARTKATAKOEROE		137	RED-BACKED MANNIKIN	ROOIRUGFRET
32	BLACK HERON	SWARTREIER		138	RED-BACKED SHRIKE	ROOIRUGLAKSMAN
33	BLACK SAW-WING	SWARTSAAGVLERKSWAEL		139	RED-BILLED FIREFINCH	ROOIBEKVUURVINKIE
34	BLACK SWIFT	SWARTWINDSWAEL		140	RED-BILLED HORNBILL	ROOIBEKNEUSHORINGVOEL
35	BLACK-BACKED PUFFBACK	SNEEUBAL		141	RED-CAPPED ROBIN CHAT	NATALJANFREDERIK
36	BLACK-CHESTED SNAKE-EAGLE	SWARTBORSSLANGAREND		142	RED-COLLARED WIDOWBIRD	ROOIKEELFLAP
37	BLACK-COLLARED BARBET	ROOIKOPHOUTKAPPER		143	RED-CRESTED CUCKOO	PIET-MY-VROU
38	BLACK-CROWNED TCHAGRA	SWARTKROONTJAGRA		144	RED-CRESTED KORHAAN	BOSKORHAAN
39	BLACK-HEADED HERON	SWARTKOPREIER		145	RED-EYED DOVE	GROOTRINGDUIF
40	BLACK-SHOULDERED KITE	BLOUVALK		146	RED-FACED CISTICOLA	ROOIWANGTINKINKIE
41	BLACKSMITH LAPWING	BONTKIEWIET		147	RED-FACED MOUSEBIRD	ROOIWANGMUISVOEL
42	BLUE WAXBILL	GEWONE BLOUSYSIE		148	RED-HEADED WEAVER	ROOIKOPWEVER
43	BLUE-MANTLED CRESTED-FLYCATCHER	BLOUKUIFVLEEVANGER		149	RED-KNOBBED COOT	BLESHOENDER
44	BRONZE MANNIKIN	GEWONE FRET		150	REED CORMORANT	RIETDUIKER
45	BROWN SNAKE-EAGLE	BRUINSLANGAREND		151	ROCK KESTRAL	KRANSVALK
46	BROWN-CROWNED TCHAGRA	ROOIVLERKTJAGRA		152	RUFF	KEMPHAAN
47	BROWN-HEADED PARROT	BRUINKOPPAPEGAAL		153	RUFIOUS-NAPED LARK	ROOINEKLEWERIK
48	BROWN-HOODED KINGFISHER	BRUINKOPVISVANGER		154	SABOTA LARK	SABOTALEWERIK
49	BRONZE-WINGED COURSER	BRONSVLERKDRAWWERTJIE		155	SCARLET-CHESTED SUNBIRD	ROOIBORSSUIKERBEKKIE
50	BRUBRU	BONTROKLAKSMAN		156	SEDFE WARBLER	EUROPESE VLEISANGER
51	BURCHELL'S COUCAL	GEWONE VLEILOERIE		157	SENEGAL LAPWING	KLEINSWARTVLERKKIEWIET
52	CAPE BATIS	KAAPSE BOSBONTROKKIE		158	SOMBRE GREENBUL	GEWONE WILLIE
53	CAPE GLOSSY STARLING	KLEINGLANSPREU		159	SOUTHERN BLACK FLYCATCHER	SWARTVLEEVANGER
54	CAPE TURTLE DOVE	GEWONE TORTELDUIF		160	SOUTHERN BLACK TIT	GEWONE SWARTMEES
55	CAPE WAGTAIL	GEWONE KWIKKIE		161	SOUTHERN BOUBOU	SUIDELIKE WATERFISKAAL
56	CAPE WHITE-EYE	KAAPSE GLASOGIE		162	SOUTHERN DOUBLE-COLLARED SUNBIRD	KLEIN-ROOIBANDSUIKERBEKKIE
57	CARDINAL WOODPECKER	KARDINAALSPG		163	SOUTHERN GREY-HEADED SPARROW	GRYSKOPMOSSIE
58	CATTLE EGRET	VEEREIER (BOSLUISVOEL)		164	SOUTHERN MASKED WEAVER	SWARTKEELGEELVINK
59	CHINSPOT BATIS	WITLIESBOSBONTROKKIE		165	SOUTHERN RED BISHOP	ROOIVINK
60	CINNAMON-BREADED BUNTING	KLIPSTREEPKOPPIE		166	SOUTHERN WHITE-CROWED SHRIKE	KREMETARTLAKSMAN
61	COLLARED SUNBIRD	KORTBEKSUIKERBEKKIE		167	SOUTHERN YELLOW-BILLED HORNBILL	GEELBEKNEUSHORINGVOEL
62	COMB DUCK	KNOBBELEEND		168	SPECKLED MOUSEBIRD	GEVLEKTE MUISVOEL
63	COMMON FISCAL	FISKAALLAKSMAN		169	SPECTACLED WEAVER	BRILWEVER
64	COMMON GREENSHANK	GROENPOOTRUITER		170	SPOTTED EAGLE-OWL	GEVLEKTE OORUIL
65	COMMON HOUSE-MARTIN	HUISSWAEL		171	SPOTTED THICK-KNEE	GEWONE DIKKOP
66	COMMON MOORHEN	GROOTWATERHOENDER		172	SPUR-WINGED GOOSE	WILDEMAKOU
67	COMMON MYNA	INDIESE SPREU		173	SQUARE-TAILED NIGHTJAR	LAEVELDNAGUIL
68	COMMON SANDPIPER	GEWONE RUITER		174	STERLING'S WREN-WARBLED	STIERLINGSANGER
69	COMMON SCIMITARBILL	SWARTBEKKAKELAAR		175	STRIPED KINGFISHER	GESTREEPTE VISVANGER
70	COMMON WAXBILL	ROOIBEKSYSIE		176	SWAINSON'S SPURFOWL	BOSVELDFISANT
71	CRESTED BARBET	KUIFKOPHOUTKAPPER		177	TAMBOURINE DOVE	WITBORSJUIFIE
72	CRESTED FRANCOLIN	BOSPATRYS		178	TAWNY-FLANKED PRINIA	BRUINSLANGSTERTJIE
73	CROWNED LAPWING	KROONKIEWIET		179	TEMMINCK'S COURSER	TREKDRAWWERTJIE
74	DARK-CAPPED BULBUL	SWARTOOGTIPTOL		180	TERRESTRIAL BROWNUL	BOSKRAPPER
75	DARK-CAPPED YELLOW WARBLER	GEELSANGER		181	THICK-BILLED WEAVER	DIKBEKWEEVER
76	DIDERICK CUCKOO	DIEDERIKKIE		182	THREE-BANDED PLOVER	DRIEBANDSTRANDKIEWIET
77	EQYPTIAN GOOSE	KOLGANS		183	VILLAGE WEAVER	BONTRUGWEVER
78	EMERALD-SPOTTED WOOD-DOVE	GROENVLEKJUIFIE		184	VIOLET-BACKED STARLING	WITBORSSPREU
79	EUROPEAN BEE-EATER	EUROPESE BYRETER		185	WAHLBERG'S EAGLE	BRUINAREND
80	FAN-TAILED WIDOWBIRD	KORTSTERTFLAP		186	WATER THICK-KNEE	WATERDIKKOP
81	FIERY-NECKED NIGHTJAR	AFRIKAANSE NAGUIL		187	WHITE STORK	WITOOIEVAAR
82	FLAPPET LARK	LAEVELDKLAPPERTJIE		188	WHITE STORK	WITOOIEVAAR
83	GIANT KINGFISHER	REUSEVISVANGER		189	WHITE-BELLIED SUNBIRD	WITPENSUIKERBEKKIE
84	GOLDEN-TAILED WOODPECKER	GOUDSTERTSPG		190	WHITE-BREADED CORMORANT	WITBORSJUIKER
85	GORGEOUS BUSH-SHRIKE	KONKOIT		191	WHITE-BROWED ROBIN-CHAT	HEUGLINJANFREDERIK
86	GREAT EGRET	GROOTWITREIER		192	WHITE-BROWED SCRUB-ROBIN	GESTREEPTE WIPSTERT
87	GREATER BLUE-EARNED STARLING	GROOT-BLOUOOGGLANSPREU		193	WHITE-CROWNED LAPWING	WITKOPKIEWIET
88	GREATER PAINTED-SNIP	GOUDSNIP		194	WHITE-FACED DUCK	NONNETJIE-EEND
89	GREATER STRIPED SWALLOW	GROOTSTREEPSWAEL		195	WHITE-FRONTED BEE-EATER	ROOIKEELBYRETER
90	GREEN WOOD-HOOPOE	ROOIBEKKAKELAAR		196	WHITE-RUMPED SWIFT	WITKRUISWINDSWAEL
91	GREEN-BACKED CAMAROPTERA	GROENRUGKWÉ-KWÉVOEL		197	WHITE-THROATED ROBIN-CHAT	WITKEELJANFREDERIK
92	GREEN-BACKED HERON	GROENRUGREIER		198	WHITE-THROATED ROBIN-CHAT	WITKEELJANFREDERIK
93	GREY GO-AWAY-BIRD	KWÉVOEL		199	WHITE-WINGED WIDOW BIRD	WITVLERKFLAP
94	GREY HERON	BLOUREIER		200	WILLOW WARBLER	HOF-SANGER
95	GREY PENDULINE-TIT	GRYSKAPOKVOEL		201	WIRE-TAILED SWALLOW	DRAAISTERTSWAEL
96	GROUNDSCRAPER THRUSH	GEVLEKTE LYSER		202	WOOD SANDPIPER	BOSRUITER
97	HADEDA IBIS	HADEDA		203	WOODLAND KINGFISHER	BOSVELDVISVANGER
98	HALF-COLLARED KINGFISHER	BLOUVISVANGER		204	YELLOW-BILLED DUCK	GEELBEKEEND
99	HAMERKOP	HAMERKOP		205	YELLOW-BILLED EGRET	GEELBEKWITREIER
100	HELMETED GUINEAFOWL	GEWONE TARENTAAL		206	YELLOW-BILLED KITE	GEELBEKWOU
101	HOUSE SPARROW	HUISMOSSIE		207	YELLOW-BREADED APALIS	GEELBORSKLEINJANTJIE
102	JACOBIN CUCKOO	BONTNUWEJAARSVOEL		208	YELLOW-FRONTED CANARY	GELOOGKANARIE
103	JAMESON'S FIREFINCH	JAMESONVUURVINKIE		209	YELLOW-FRONTED TINKERBIRD	GEELBLESTINKER
104	KLAAS'S CUCKOO	MEITJIE		210	YELLOW-THROATED LONGCLAW	GEELKEELKALKOENTJIE
105	KURRICANE THRUSH	ROOIBEKLYSTER		211	YELLOW-THROATED PETRONIA	GEELVLEKMOSSIE
106	LAUGHING DOVE	ROOIBORSJUIFIE		212	ZITTING CISTICOLA	LANDERYKLOPKLOPPIE

BOARD GAMES / BOOKS

A selection of board games is available from Reception.
Please also feel free to relax with a book from our book-shelf.

BRAAI (BARBECUE) / FIRES

Fires are only to be made in the designated braai facilities/fireplaces provided at your chalet. Charcoal and fire lighters can be purchased at Reception.
Please note that NO WOOD may be used in braai's/barbecues/fire places as this poses a fire hazard for the thatch roofs.
(For 'Bring and Braai, please refer to 'Tuesday Traditions' further on)

BREAKAGES / DAMAGES

Kruger Park Lodge operates on an 'honesty system'. We request that you check your inventory on arrival. Any missing or broken items should be reported to Reception immediately.

BUSINESS SERVICES

Photocopies, faxes, scanning, receipt of emails and basic printing of documents can be arranged at Reception, at a nominal fee.

CAR RENTAL

Please contact the Leisure Desk or Reception, if you would like assistance in getting in touch with a reputable car rental company.

CAR WASH

Due to our water conservation policy, our car wash facility operates on Thursdays only. Please refrain from washing your own car, or from paying the car wash personnel, or any other personnel, directly for this service. Please make payment at Reception and produce your receipt on delivering your car to the car wash.
Should you require a car wash on another day of the week, please dial '9' for Reception. Our Receptionist on duty will gladly recommend some local service providers.

CAT PROGRAMME

We have a programme in place (in partnership with the US organisation, Alley Cat Rescue) to keep the feral cat population under control. This programme focuses on the sterilization of female cats, professionally carried out by registered veterinary professionals.
Feeding stations have been set up around the Resort for the cats, and we strongly discourage guests from feeding them, as this impacts on the success of our programme and causes the cats to return to certain chalets.

CHECK-IN / CHECK-OUT TIMES

Check-in is at 16h00, and we request that you vacate your chalet/unit no later than 10h00 on the day of your departure. Should you require a late departure, or wish to extend your stay, please contact Reception. Extended check-outs will be billed.



CONFERENCE & BANQUETING FACILITIES

Please dial '9' for Reception and ask to speak to our Group & Conference Reservationist.

CONFERENCE ROOM

The Guineafowl Room, situated upstairs from the restaurant, offers a tranquil & private conferencing venue.

The room can accommodate various set-ups:

	 Cinema	 School Room	 U-Shape
GUINEA FOWL	40	30	30

CONFERENCE EQUIPMENT

Please discuss your equipment needs with our Groups & Conference Reservationist.

The following standard equipment is available:

CONFERENCE AIDS AND FACILITIES

- Overhead projector
- Flipcharts
- Television, VCR & DVD
- White Boards & Pens
- Notepads & Pens
- Data projector & Screen



GUINEA FOWL ROOM

CREDIT CARDS

Kruger Park Lodge accepts payments from the following credit cards: American Express, Diners Club, Master Card and Visa.

DUTY MANAGER

A Duty Manager is available between 06h00 and 23h00, and will provide any assistance you may require.

ELECTRICITY SUPPLY / VOLTAGE

The resort's electricity supply is 220 v. Should you require a two-point plug or international adapter, please enquire at our Reception Desk.

ENTERTAINMENT

Please dial '9' for Reception or '2724' for the Leisure Desk, to enquire about the week's activities.

FIREARMS

Please make use of the safe provided in your unit for stowing your firearm.

FISHING

Bass fishing is offered at selected dams on the property (please refer to the 'Resort Map' for information), on a 'catch and release' basis only. Permits may be obtained from Reception.

FIRES

Please refer to 'Braai (Barbecue)/Fires' for information on recreational fires. For emergency's, please dial '9' and refer to the 'Emergency' section at the beginning of this folder.

FIRST AID

In the event that you require first-aid, please dial '9' and a qualified first aider will be able to assist you. Please refer to the 'Medical' section at the beginning of this folder should you require the number of a doctor/pharmacist etc.

FOREIGN EXCHANGE

Foreign exchange desks are available at the banks in town. There is also a Bureau de Change branch at Hazyview Junction.

GAME DRIVES

Please contact our Leisure Desk for information on the various Kruger National Park game viewing experiences that are on offer.

GOLF / GOLF COURSE

GENERAL INFORMATION

- Bookings for golf and hiring of equipment may be done at the Golf Shop.
- Bookings for tee-off times must be done in advance.
- No person under 18 years of age will be permitted to drive the golf carts.
- Please do not drive golf carts onto greens or tees and stay on pathways and fairways.

GOLFING CODE OF CONDUCT

In order to maximise the experience and maintain the true spirit of the game, we ask that the following be complied with:

CADDIES

Caddies are available from the caddy master for 9 or 18 holes. Refreshments for your caddy can be provided at your own discretion, should you wish.

CHILDREN

Children must be accompanied by an adult, whilst on the course. In the interest of safety, please ensure that no playing or riding of bicycles takes place on the course.

COMPETITIONS

Kruger Park Lodge is a S.A.G.U. rated course. Please confirm starting times before teeing off.

Wednesday afternoon: 9-hole meat competition.
Saturday: (Please enquire at the Golf Pro Shop). Kindly book in advance.

DRESS

The correct dress code applies whilst playing the course. Golf shoes or cross-trainers are permitted, and socks and collared shirts are required. Jeans, denim shorts and T-shirts are not regarded as suitable attire and may not be worn on the course.

ETIQUETTE

Golfers are referred to Section 1 of the Rules of Golf. Please show due consideration to other players, with particular regard to smoothing of bunkers, repairing of pitch marks and replacing of divots. The sharing of bags is not permitted, and each golfer is expected to use their own bag and clubs. Clubs are available for hire at the Golf Pro Shop.

GREEN FEES

Green fees are payable at the Golf Pro Shop prior to the commencement of your game. Play begins at the first tee and players may, under no circumstances, tee off from the tee nearest their chalets.

PRACTICE GREEN

Our practice green is located alongside the 1st tee. Practicing on the course is not permitted.

These basic rules have been laid down by the Golf Club Committee. Please adhere to them in the interest of your golfing colleagues. Failure to adhere to these basic conditions may result in you being asked to leave the course.

GOLF CARTS

Please note that a valid drivers' licence is required if you wish to drive a golf cart on the Resort. Rules of the road are to be obeyed and the occupancy of the cart is to be adhered to. Golf carts from the Pro Shop can only be rented to golfers playing golf. Please show respect for the natural environment, and for the cart. Kindly note that a registration fee applies if you are using your own cart. This can be paid at the Golf Pro Shop.

HIPPO HIDE

Situated overlooking the Sabie River, alongside the 2nd fairway, no visit to Kruger Park Lodge is complete without spending some time in our beautiful Hippo Hide. Looking out over the "lake", the hide offers the perfect vantage point from which to do some hippo spotting or birdwatching. Please feel free to take a picnic or a glass of wine to enjoy at this spot, but please be aware of golfers. Please respect other guests and stay as quiet as possible at the Hippo Hide, so that everyone can enjoy the beautiful sounds of nature.

HIPPO FACTS

- Hippopotamus [Hippopotamus amphibius]
- The name Hippopotamus comes from the Ancient Greek words for 'river horse'.
- An adult Hippo needs to resurface every 3 – 5mins to breathe. The process of surfacing and breathing is automatic, hence sleeping hippos will rise to the surface to breathe without waking up.
- Hippos have webbed feet.
- The hippopotamus is semi-aquatic, inhabiting rivers and lakes. The school will remain in the water and mud throughout the day to keep cool. At dusk they will emerge to graze on grass.
- They may be hefty (weighing in between 2,000 and 3,600 kilograms), but hippos are agile. If threatened on land, hippos will run for the water and can reach speeds of up to 30km/h in short bursts.
- Each female (called a cow) has only one calf every two years. Gestation lasts eight months.
- Soon after birth, mother and young join pods that provide some protection against crocodiles, lions, and hyenas. Dominant male hippos (called bulls) look after schools of between 10 and 40 other hippos (both male and female).
- The hippo's closest living relatives in the animal world are cetaceans such as whales and porpoises.



HELICOPTER LANDING PAD

There is no heli-pad at Kruger Park Lodge. Arrangements can be made to land at Hippo Hollow or the Hazyview Airstrip (near Numbi Hotel) by prior arrangement. Please contact Hippo Hollow direct (013 737 7752), or the ATC in Nelspruit at KMI (013 753 7519), for confirmation of landing coordinates and authorisation.

HOUSEKEEPING

The Housekeepers service chalets between 08h00 and 15h00. Please be sure to select which days you require housekeeping on the form at check-in.

Should you be a private/Syndication guest, housekeeping can be prearranged at a fee. Please dial '9' for more information.

KIOSK

Snacks such as ice creams, chocolates and crisps may be purchased from the Kiosk beside the restaurant deck, overlooking the swimming pool. For your convenience, basic items such bread and milk can also be purchased from the Kiosk.

LAUNDRY

Laundry may be handed in daily, at Reception, for a wash, dry and ironing service.

Please do not hand any laundry directly to the Laundry Attendant. Please dial '9' for Reception to discuss the rates and turnaround time.

Our self-service laundry opens at 08h00 and closes at 22h00. Tokens for wash and dry cycles can be purchased at Reception.

MAINTENANCE SERVICE

Please report any maintenance issues by dialling '9' for Reception. Our efficient maintenance team will gladly assist as soon as possible.

MALARIA

Hazyview is a low risk malaria area. It is advisable, however, to take precautions during the rainy summer months if you intend to explore the Kruger National Park. We suggest that you consult your GP to discuss the best options to suit your specific circumstances. A good mosquito repellent is also recommended, especially during the evening.

MONKEYS

Please refrain from feeding the monkeys, however cute they may be. Feeding them can influence the growing challenge of monkey activity at our Resort. We have a programme in place to address this issue, and ask that you assist us by refraining from feeding them.

Should monkeys approach you, shout and clap to scare them away.

Please ensure that your windows are securely closed when you leave your chalet.

NEWSPAPERS

Selected newspapers can be purchased at the Golf Pro Shop.

OWL REHABILITATION PROJECT

TAKING CONSERVATION UNDER OUR WING

Owls are the silent hunters of our night skies. This superb, nocturnal raptor is the ultimate predator sounding a death knell for pest rodents.

In winter 2017, the General Manager of Kruger Park Lodge, Andre Eden, in conjunction with Skova Biodiversity, initiated an owl conservation programme on the Resort. This project is to assist owls that have recovered from injury; as well as orphaned owlets which have become adults; to return to the wild. Two aviaries have been erected and hidden in the green belt on the Resort. The owls are soft-released into these aviaries while they become acclimatised to their new environment. During this phase they are monitored to see if they are physically fit and able to hunt effectively for prey.

The Kruger Park Lodge staff participates in the project by ensuring the owls in the aviaries are fed and their enclosures cleaned daily. The staff do not interact with the owls in any way so as to ensure that they remain wild and do not become accustomed to human interaction prior to their release.

The first owls were released in 2017. Before they are released, a registered ringer places rings (SAFRING) onto the owls. A database has been compiled for Kruger Park Lodge which includes the ring number of each owl, date of release, weight, wing span and several other measurements.

Ringling the owls is of great value as the following incident clearly illustrates; on 15 January 2018, a male African Wood Owl was released at Kruger Park Lodge; in October 2018 Skova Biodiversity received a call about an injured owl located about 4 kms from the Resort. When the owl was collected it had a ring on it which identified it as the Wood Owl originally released.

The owl had collided with a vehicle and his muscle bundle under one of his wings was torn. The owl was taken to a vet who treated the owl for a period of 2 months after which it fully recovered. Coincidentally, during the owl's stay at the vet, a female Wood Owl also arrived for treatment - the two were placed together during the rehabilitation period and this resulted in the two owls pairing. They were subsequently released back to the wild and the pair is still frequently spotted in the area. Ringling the male Wood Owl provided us with information that the owl had successfully survived after release and that it had established its own territory.

To date, four different species have been released; the African Wood Owl (*strix woodfordii*), the Southern White-faced Scops Owl (*otus leucotis*), the Spotted Eagle Owl (*bubo africanus*) and the Barn Owl (*tyto alba*).

Kruger Park Lodge has taken conservation under its wing and is making a significant contribution towards the conservation of owls for future generations.

OWL SHOW EVERY SATURDAY

Together with the release-programme, Skova Biodiversity takes the opportunity to present owl talks at the Resort. These take place every Saturday morning at 10h00 (the venue is confirmed on a weekly basis – please check the activities board or ask Reception)

Live owls are brought in and guests get the opportunity to experience just how fascinating this nocturnal raptor species is. The talks are suitable for both adults and children.

A small fee is charged to attend these talks; this assists with the funding of the DNA gender-testing and feeding of the owls to be released.



PARKING

Please park your vehicle/s in the demarcated parking areas i.e. in your chalet driveway. Please do not park on the lawn or pavements as this will damage our underground irrigation system. Caravans are to be parked in the main parking area at Reception. Please avoid parking in areas where golf balls may travel, as we cannot be held liable for any damage to vehicles.

PETS

No pets are allowed on the premises under any circumstances. Should a pet be found, the owner will be asked to remove the animal or leave the property.

PLAYGROUND

A children's playground is situated adjacent to the tennis courts. Parents, please do not leave small children unattended. Kindly note that all playground facilities are used at your own risk.

POOL TABLE

Pool cues, balls, chalk & triangle can be hired at Reception, at an hourly rate. Our pool table is located in the Entertainment Centre, in front of the tennis courts.

PUTT-PUTT

Clubs and balls for putt-putt can be hired at Reception, for a nominal fee.

RECEPTION

Our Reception is open 24 hours a day, for your convenience. Please dial '9' to speak to one of our friendly Receptionists.

RECYCLING

Recycling is done as part of a local initiative. Our rubbish is taken to the local dump site, where a team of locals (who benefit financially from this initiative), separate the rubbish into glass, cans/metal, plastic and cardboard/paper. These are then collected for recycling. Our wet waste is collected by a local pig farmer.

RESERVATIONS

All our chalets range from 1 to 4-bedroom, luxury, self-catering chalets - all with spectacular views of the Sabie River or indigenous woodlands or the perfectly manicured Gary Player-designed golf course. Please contact our Reservations Team to assist.

RESTAURANT

OUR RESTAURANT, G'S @ KPL, IS
OPEN DAILY FROM 07H00 TO 21H00
FOR SIT DOWN MEALS OR TAKE-AWAYS.



RESTAURANT

PLEASE COME AND ENJOY A MEAL OR A LIGHT SNACK IN THE
RESTAURANT, ON THE DECK, AROUND THE MAIN POOL OR LISTENING TO
THE SABIE RIVER AT THE RIVER BISTRO SITUATED AT THE LAPA.

Buffets are available on certain days, please contact the Restaurant by
dialling '2072' for more information. Should you require a packed meal
for an early departure or game drive, our Restaurant can provide you
with a packed breakfast or lunch. Please place your order by 18h00
the night before. Packed breakfasts or lunches can be collected from
Reception in the morning, as our Reception is manned 24-hours a day.

 Find our menu on: facebook.com/gskpl/menu/

ROADS

Please observe the speed limit of 25km/hr.

Please be vigilant as there are children on bicycles, joggers and animals that may surprise you at any time. These are public roads and all road users must respect the rules of the road and others making use of it. Please note that only drivers with a valid driver's licence are permitted to drive a vehicle on the roads. Please do not allow children to hang out of doors or such like.

SAFES

For your convenience, electronic safes have been installed in all chalets. These are located in the wardrobe. Please refrain from leaving any valuables like jewellery, cash, cell phones, cameras etc. unattended; instead stow these items in the safe when not being used.

In the event that your electronic safe is locked or out of order, kindly dial '9' for Reception. The Duty Manager will come to your chalet to assist you.

SALES OFFICE

Our Sales Office is located in the Reception.

Please contact them on 013 737 5096 / 076 101 8000 to set up a meeting.



SHOPPING

You will be spoilt for choice with the shopping options that are available.

Two large shopping centres are located in Hazyview on Portia Shabangu Drive.

For both, turn right at the KPL entrance then choose between Lowveld Mall

(take the first exit at the turning circle) or Hazyview Junction (take the third exit at the turning circle). Should you require assistance in locating a particular store or service provider, please feel free to dial '2724' for our Leisure Desk, or '9' for Reception. They will also be able to make some recommendations. Happy Shopping!

HAZYVIEW JUNCTION

Address: Portia Shabangu Drive, Hazyview (from KPL entrance, turn right, then take first exit at the turning circle.)

Contact: 013 737 3162

Highlights: Checkers (recommended choice for groceries), Game, Chicken-Licken "fly-thru", McDonald's drive through, Romans Pizza, Wimpy, Spur, Pick 'n Pay Clothing

Trading hrs: 9am to 6pm Mon - Sat
9am – 12pm Sundays & public holidays

***Checkers opens at 7am and closes at 7pm, on regular days**

LOWVELD MALL

Address: Portia Shabangu Drive, Hazyview (from KPL entrance, turn right, then take first exit at the turning circle).

Contact: 013 737 7814

Highlights: Pick 'n Pay, Clicks, Post Office, MTN, Vodacom, range of fashion and retail outlets, range of franchise food outlets incl. Steers, Fishaways, Debonairs, KFC. Branches of most banks & an exchange bureau.

Trading hrs: 9am to 5pm Mon - Sat
9am – 12pm Sundays & public holidays

***Pick 'n Pay opens at 7am and closes at 8pm on regular days.**

RIVERSIDE MALL

Address: R40 White River Road & Government Boulevard, Nelspruit

Contact: 013 757 0080

Highlights: Pick 'n Pay, Checkers, full range of fashion and retail outlets and franchise restaurants, Cinema & Games Arcade

Trading hrs: 9am to 6pm Mon - Sat
9am – 3pm Sundays & public holidays

P'LANGA MALL

Address: Corner Bitterbessie & Flamboyant Streets, West Acres, Ext 38, Nelspruit

Contact: 013 742 2293

Highlights: Dion Wired, Exclusive Books, full range of fashion and retail outlets and franchise restaurants, Ice Rink, Ster Kinekor, The Fun Company entertainment centre.

Trading hrs: 9am to 6pm Mon - Sat
 9am – 5pm Sundays & public holidays.



SPA AND BEAUTY

Should you wish to experience a relaxing treat, we have an on-site, mobile spa that will indulge you in the comfort of your own chalet. Please contact Ursula and book your appointment!

Spa Etiquette & Policies

All bookings must be made with Ursula.

Ways 2 Relax is a mobile spa and we will come to your chalet and spoil you!

We accept cash and card payments.

Gratuities not included, please feel free to tip your therapist personally.

Ways 2 Relax does not accept any responsibility for any lost or damaged property.

Please inform your therapist of any medical conditions or allergies.

Business Hours

Mondays - Saturdays
09:00 - 17:00

Closed on Sundays

Ursula

076 699 9377

Bringing the spa to you

Facials

Deep Cleansing Facial **60min**

Power cleanse with a gentle salt scrub. Recommended for all skin types, leaving your skin feeling clean and fresh.

Anti Aging Facial **60min**

For mature skin. This treatment will leave your skin feeling firmer and smooth.

Anti Stress Facial **60min**

For tired and stressed out skin. This treatment leaves the skin feeling relaxed and revitalized.

Teen Facial **60min**

For younger skin. Deep cleanse and gentle salt scrub leaves the skin glowing.

Signature Treatments

Anti Stress **60min**

Back, neck and scalp massage. Special blends of lemon grass, lime & lavender leaves you invigorated. Ended off with a foot massage

Golfers Massage **30min**

Back, neck and shoulder massage. Pine, cedar wood, comphor and black pepper essential oils. Ends off with an arms and hands massage.

Calming Foot **30min**

Rub & Scrub massage. Soaking feet in healing salt crystals with essential oils to relax tired feet.

Body Massage

Uplifting Massage **60min**

A blend of rosemary, pine, spearmint, thyme, peppermint and Cajeput to get you going and feeling revitalized.

Anti Stress Massage **60min**

A blend of essential oils, lemon grass, lime and lavender to make you feel relaxed and remove all tension in your body.

Relaxing Massage **60min**

Vanilla, grapefruit and neroli. Leaving you feeling calm and relaxed.

Back, Neck & Shoulders **30min**

45min

Nack & Head Massage **30min**

Beauty Treatments

Express Manicure **30min**

Massage & Paint

Gents Manicure

Massage & Clip

Express Pedicure **30min**

Massage & Paint

Gents Pedicure

Massage & Clip

De Luxe Manicure **60min**

Full manicure with ocean therapy foot mask that will feed the hands leaving them soft. Salt scrub, soak and painting included

De Luxe Pedicure **60min**

Full manicure with ocean therapy foot mask that will feed the feet leaving them soft. Salt scrub, soak and painting included

SWIMMING POOLS

Three public swimming pools are available for your convenience. The main swimming pool, with adjacent children's pool, is located at the Main Building. Please note that there is a drinks-service at this swimming pool and no cooler boxes are allowed. Please refer to your Resort Map for the location of the other pools. These facilities are for use at your own risk. Please refer to our Conditions of Residence for more information. Swimming in the privately owned swimming pools is strictly prohibited.

TRANSFERS

Transfers to the shops/airport etc can be arranged on request, making use of local service providers. Please dial '9' for Reception or '2724' for the Leisure Desk. For your own safety, please ensure that you only use accredited transfer companies (refer to 'Policies' at the beginning of this manual for more information). Inter-resort/restaurant transfers are only available to our DBB guests/groups. Please contact Reception to arrange a pick-up.

TUESDAY TRADITIONS

TEA & SCONES

On Tuesdays we love to treat our Timeshare and Syndication guests and owners to complimentary tea & scones in the Lapa. Meet our Management Team and get to participate in a fun quiz. For catering purposes, our Reception team will contact you on Monday evening to reserve your seats. Bookings are essential.

Where: The Lapa
When: Every Tuesday, except public holidays
Time: 15h00

BRING & BRAAI

Meet other guests at our popular, weekly Bring & Braai. Bring your own meat and have it braai'd to perfection by our Chefs – this means that you can sit back and enjoy the wonderful company of your family and friends, as well as the tranquil ambience of our riverside Lapa. You are welcome to bring your cooler box with your own drinks, should you wish, but do note that a well-stocked bar is also available, with waiter service. A splendid selection of side dishes including traditional pap & sheba (polenta-like maize dish & relish), starter and dessert are available.

Where: The Lapa
When: Every Tuesday
Time: From 18h30
Cost: Please dial '2072' to enquire about the rates and/or reserve your table.
Bookings are essential!

TELEVISION / DSTV

Your television set is pre-programmed and should not need adjustment. Please consult the television guide below for a channel directory. Please note that the Resort has a limited *Hospitality Bouquet*.

Should you experience any difficulties with the input, please follow the directions below, or contact Reception for Maintenance assistance.

For your viewing pleasure, please see below a list of available channels.

Occasionally, pop-up channels do become available

General Entertainment	Sport	Children
101 - M-Net (HD)	200 - SuperSport Blitz (HD)	301 - Cartoon Network (HD)
103 - 1Magic (HD)	201 - SuperSport Grandstand (HD)	302 - Boomerang (HD)
115 - M-Net City (HD)	202 - SuperSport PSL (HD)	305 - Nickelodeon (HD)
121 - Discovery Channel (HD)	203 - SuperSport Premier League (HD)	306 - Cbeebies
125 - FOX (HD)	204 - SuperSport La Liga (HD)	309 - Disney Junior
127 - Ginx (HD)	205 - SuperSport Football (HD)	311 - eToonz
131 - Lifetime	206 - SuperSport Variety 1 (HD)	Music
136 - Discovery Family (HD)	207 - SuperSport Variety 2 (HD)	323 - MTV Music 24
144 - kykNET (HD)	208 - SuperSport Variety 3 (HD)	325 - TRACE Urban (HD)
161 - Mzansi Magic (HD)	209 - SuperSport Variety 4 (HD)	Religion
166 - Zee World (HD)	210 - SuperSport Action (HD)	331 - One Gospel
901 - M-Net Plus 1 (HD)	211 - SuperSport Rugby (HD)	340 - Dumisa
Movies	212 - SuperSport Cricket (HD)	341 - Faith (prev TBN)
107 - M-Net Movies 3 (HD)	213 - SuperSport Golf (HD)	342 - DayStar
108 - M-Net Movies 4 (HD)	214 - SuperSport Tennis (HD)	343 - TBN Africa (prev Rhema)
138 - eMovies+ (HD)	215 - SuperSport Motorsport (HD)	347 - iTV
140 - eMovies Extra (HD)	218 - ESPN 1 (HD)	390 - Emmanuel TV
Documentary	236 - WWE C (HD)	News & Commerce
171 - Discovery ID (HD)	241 - SuperSport Maximo 1 (HD)	400 - BBC World News
180 - People's Weather	Community Channels	401 - CNN International (HD)
181 - National Geographic	251 - Soweto TV	402 - Sky News
186 - History (HD)	260 - Bay TV	403 - eNews Channel Africa (HD)
Lifestyle	261 - 1 KZN	404 - SABC News (HD)
147 - VIA (HD)	262 - Tswane TV	405 - Newzroom Afrika (HD)
174 - BBC Lifestyle	263 - Cape Town TV	406 - Al Jazeera
175 - Food Network (HD)	265 - Gau TV	407 - Russia Today
179 - Travel Channel	292 - Lesotho TV	408 - Parliamentary Service
Free-To-Air Channels	Specialist Channels	409 - CGTN News
191 - SABC 1 (HD)	431 - BVN (Dutch)	410 - CNBC Africa
192 - SABC 2 (HD)	435 - RTPi (Portuguese)	411 - Bloomberg
193 - SABC 3 (HD)	437 - TV5 Monde Afrique (French)	412 - Business Day TV
194 - eTV (HD)	447 - CCTV 4 (Chinese)	414 - Euro News
Radio Channels	515 - TV Record (Portuguese)	417 - Africa News
All DSTv radio channels are included		

Switch the television on and off using the television remote

Change the channels using the decoder remote

HOW TO FIX YOUR TV INPUT

Make sure the TV is set to the correct video input to receive the HDMI / AV / VIDEO 1 signal. Most TV remotes have an Input button that cycles from one input to the next. Press the Input button repeatedly until the correct HDMI / AV / VIDEO 1 input is displayed on the TV. Be sure to check which input on the TV you are connecting to.

NOTE: The location of the Input button on your remote and the number and names of the inputs may be different on your TV.

ALL DSTV DECODERS ARE CONNECTED TO AN INPUT AND NOT ON THE TV CHANNELS

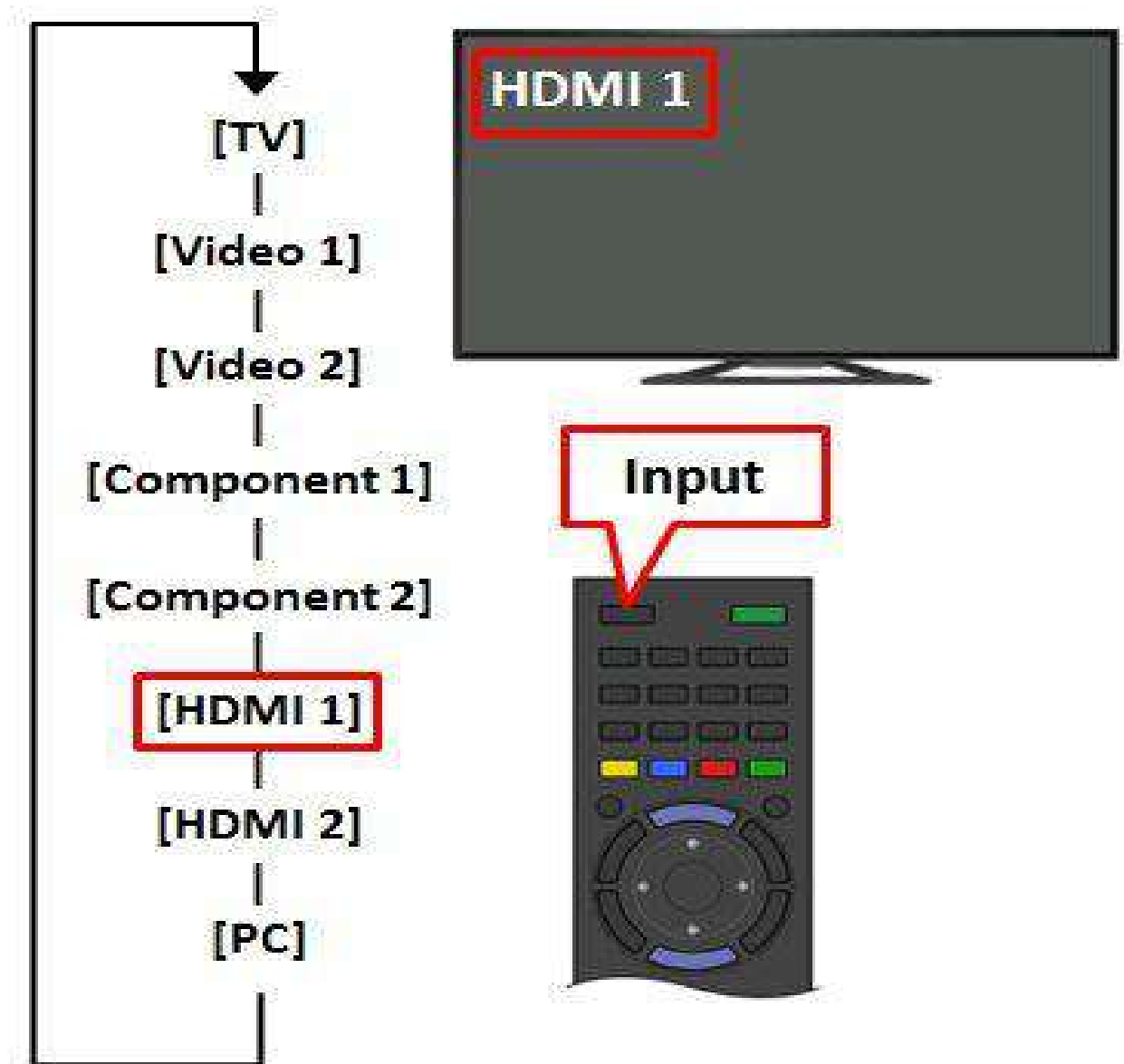

TENNIS

The Resort has four tennis courts, of which two are floodlit. Racquets and balls are available from Reception.

VOLLEYBALL

A beach-sand volleyball court is available beside the Main Swimming Pool. Should you wish to play, please collect the ball from Reception.

WAKE-UP CALLS

Please contact our Reception Desk to arrange a wake-up call.

WATER

Our tap water is safe to drink. However, should you prefer mineral water, we suggest you stock up at Checkers or Pick 'n Pay. The Restaurant also sells small bottles of still & sparkling water.

WALKING TRAILS

Please feel free to explore and enjoy any of our Nature Walks. They are indicated in red on the Resort Map that you received with your 'Welcome Pack'. Please feel free to contact Reception for any further assistance.

WILDLIFE

You can look forward to viewing a range of wildlife at the Resort, including hippos, impala, nyala, crocodiles, leguaan, mongoose, monkeys and an array of birdlife. Please ensure that you keep your distance and refrain from feeding any of them.

We try and disturb our surroundings as little as possible, so it is not uncommon that you might find a creepy crawly or two in your chalet.

Please note that our chalets are professionally treated to prevent infestations of any sort, but this does not eradicate mosquitoes, spiders, lizards, frogs and snakes (please contact Reception by dialling '9' should you encounter a snake, our Duty Managers are trained to remove these and will gladly assist.)

We ask that you respect both the fauna and flora and enjoy your experience in such close proximity to nature.



THINGS TO DO AND SEE

DINING IN THE AREA

RECEPTION

Take your taste buds on a Lowveld adventure. We have compiled a list of local restaurants and coffee shops, for your convenience. Franchise options, such as Wimpy, Spur etc. are also available. If you require assistance in locating a particular option/making a booking, please dial '9' for Reception.

G'S BISTRO & BAR

Drive time: 5 min (via R536)
Distance from Kruger Park Lodge: 2.2 km
A bit of everything. Steaks come highly recommended. Speciality cocktails.
Where? Four-ways Hazyview, Corner Portia Shabangu and Albatros Streets
Contact: 013 737 6578

HIPPO HOLLOW - SHANGAAN CULTURAL DINNER EXPERIENCE

Drive time: 6 min (via R536)
Distance from Kruger Park Lodge: 2.8 km

Indulge your senses on a feast of African cuisine and local Shangaan song and dance. The sound of distant drums grows louder as you follow the pathway lit with flaming torches that marks the way to the amphitheatre. Experience traditional storytelling, music and dance performances; then return to the Boma to tuck into delicious local dishes!

Where? Shangaan River Club, Hippo Hollow
Contact: 082 550 3292

KUKA CAFÉ

Drive time: 5 min (via R536)
Distance from Kruger Park Lodge: 2.4 km

International cuisine including delicious seafood incl. sushi, curries & pizza. Lovely breakfast selection. Open daily from 07h00 -22h00 (last orders at 21h00).

Where? Perry's Bridge Trading Post
Contact: 013 737 6957

PIONEER'S STEAK RANCH

Drive time: 5 min (via R536)
Distance from Kruger Park Lodge: 2.4 km

Sophisticated but relaxed fine dining restaurant, specialising in grills. A well-stocked wine cellar caters to the needs of the wine buff. Open daily for lunch & dinner.

Where? Perry's Bridge Trading Post
Contact: 013 737 7397

SHILOH COFFEE SHOP

Drive time: 13 min (via R536)

Distance from Kruger Park Lodge: 8.5 km

Limited but delectable blackboard menu featuring homemade cakes, quiches and speciality Arabica coffees (grown and roasted on the farm). The coffee shop looks out over a tranquil dam. You can also purchase ground coffee & beans, macadamia nut products, fresh honey, preserved ginger and other farm-style goodies.

Open Tues to Sat, 08h00 – 16h00.

Where? Casa do Sol turnoff, R536 (Sabie Road)

Contact: 076 137 9960

SUMMERFIELDS RIVER CAFÉ

Drive time: 10 min (via R536)

Distance from Kruger Park Lodge: 6.8 km

Exquisite bistro-type restaurant, perched on the tranquil bank of the river. Menus are seasonal, with fresh ingredients from their organic garden. The Summerfields River Café is open for breakfast and lunch, with The Summerfields Kitchen offering dinner, daily. Bookings are essential and subject to availability.

Where? Summerfields Rose Retreat & Spa, Sabie Road (R536)

Contact: 013 737 6500 / 082 611 6956 / 087 231 0117

TOPOLINO'S

Drive time: 5 min (via R536)

Distance from Kruger Park Lodge: 2.4 km

Italian cuisine – woodfire oven pizza & speciality pastas.

Where? Perry's Bridge Trading Post

Contact: 013 737 8049

TRANQIL LANE

Drive time: 5 min (via R536)

Distance from Kruger Park Lodge: 2.4 km

Light meals and delectable pancakes, waffles and other sweet & savoury treats.

Where? Perry's Bridge Trading Post

Contact: 013 737 6964

SPA AND BEAUTY TREATMENTS IN THE AREA

Should you wish to experience all the relaxing treats that the area has to offer, please find the information below.

Please dial our Leisure Desk '2724' or Reception '9' for assistance.

DEE'S AFRICAN DAY SPA

Drive time: 5 min
Distance from Kruger Park Lodge: 2.4 km
Where ? Perry's Bridge Trading Post
Contact: 013 737 6595

HAIR STUDIO AT PERRY'S

Drive time: 5 min
Distance from Kruger Park Lodge: 2.4 km
Where ? Perry's Bridge Trading Post
Contact: 083 627 1411

PAUSE SPA

Drive time: 7 min
Distance from Kruger Park Lodge: 3.7 km
Where ? Sanbonani Resort Hotel & Spa
Contact: 013 757 5600

PRINCESS HAIR

Drive time: 5 min
Distance from Kruger Park Lodge: 1.5 km
Contact: 081 000 3226
Where ? Hazyview Junction

SUMMERFIELDS ROSE RETREAT AND SPA

Drive time: 10 min
Distance from Kruger Park Lodge: 6.8 km
Where ? Summerfields Rose Retreat and Spa
Contact: 013 757 6500

ADVENTURES, EXPERIENCES & EXCURSIONS

AUSTRIAN COFFEE ESTATE - COFFEE TASTING & FARM TOURS

Drive time: 37 min (via R40)

Distance from Kruger Park Lodge: 33.7 km

If you are a coffee lover this excursion belongs on your adventure checklist!

The coffee farm tour takes you through the process that transforms the humble coffee berry into the delightful Arabica brew that gets you going in the morning. Indulge in some Open 7 days a week.

Where?

At the KPL entrance, turn right into Portia Shabangu Drive (R536). Turn right at the traffic lights. Stay on R40 for 20.6 km (about 17 mins), then turn left and travel 7.5km. Turn left again on to R533 and travel 1.3 km. Turn right, travel 60m then left for 2.7km. Turn left again and travel 90m. Your destination will be on your left.

How to book?

Contact our Leisure Desk by dialling '2724' or call 060 687 4983

AVIATION ADVENTURES FLYING CLUB

Drive time: 4 min (via Portia Shabangu Road & Hobby Ave)

Distance from Kruger Park Lodge: 1.6 km

Enjoy an exhilarating flight in SA's most popular fixed-wing Microlights!

Flights are subject to weather conditions and passenger weight may not exceed 120kg.

Opt for a quick flip over Hazyview (10 min), or book an extended flight to include the Sabie River Valley (20 min), Da Gama Dam (30 min) or Four Dams (45 min).

Where?

Hazyview Airstrip

At the KPL entrance turn, right into Portia Shabangu Drive. Take the left glide at the first stop-street into Hobby Ave. Continue up this road and you will see a gate on the left.

How to book?

Contact our Leisure Desk by dialling '2724' or call 083 310 5293

BASS FISHING AT DA GAMA DAM

Drive time: 23 min (via R40)
Distance from Kruger Park Lodge: 23.4 km

Tackle up to hook some Largemouth bass!

You will be required to pay an entry fee (and a launching fee, if you aim to launch your boat). Please ensure that you are in possession of a valid Provincial angling license, before embarking on your bass fishing adventure. Da Gama Dam is managed by the Forest Sailing Club. No power boats are allowed, only electric trolling motors. Picnic and toilet facilities are available.

Where?

At the KPL entrance, turn right into Portia Shabangu Drive (R536). Turn left at the traffic lights. After 2.4 km, turn right onto the R40, then stay on that road for 17.3 km. Turn left at the 'Da Gama Dam' sign. Follow the road for 1.4 km.

How to book?

Contact our Leisure Desk by dialling '2724' or call 082 446 7521/082 600 2252

DAWN TO DUSK SAFARIS/GAME DRIVES & EXCURSIONS

Drive time: The driver will collect you at your chalet.
Distance from Kruger Park Lodge: Varies according to tour chosen.

Contact Dawn to Dusk to arrange a game drive/safari in the spectacular Kruger National Park, or go sightseeing through the lovely Lowveld to experience its magnificent waterfalls and natural wonders. Or organise an adventure and take a Blyde River boat trip, have a cheetah encounter, see a venomous snake demonstration and experience an elephant interaction. A selection of "combo" packages is also available.

Ask our Leisure Desk about the special of the day!

How to book?

Contact our Leisure Desk by dialling '2724' or call 060 687 4983

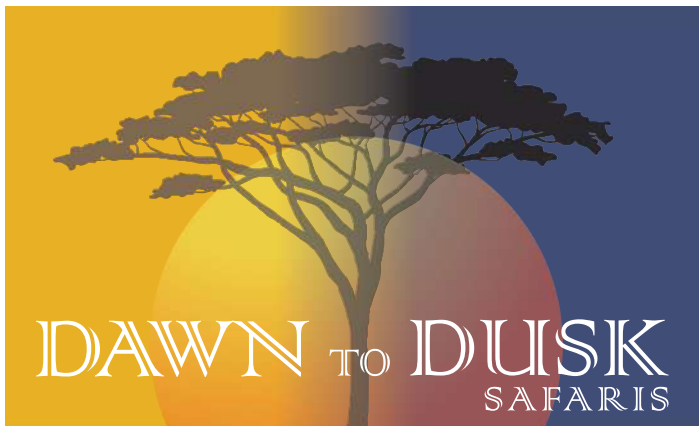

SNAPSCAN FOR FURTHER INFO



ELEPHANT WHISPERS

Drive time: 6 min (via R536/R40)
Distance from Kruger Park Lodge: 3.4 km

Experience first-hand, the unique thrill of being close to these magnificent creatures! Enjoy an hour of touching and feeding the elephant. You can also opt for an elephant walk. Imagine walking “trunk in hand” as you experience the incredible bond of trust that has developed between the elephants and their gentle handlers.

Where? At the KPL entrance, turn right into Portia Shabangu Drive (R536). Turn right at the traffic lights onto the R40/R536. Continue on this road for 1.8km. Your destination will be on your left.

How to book? Contact our Leisure Desk by dialling ‘2724’ or call 013 737 7876

GZ ADVENTURES

Drive time: 10 min (via R536)
Distance from Kruger Park Lodge: 9 km

Adventure enthusiasts are spoilt for choice with the selection of activities on offer!

Where? At the KPL entrance turn right onto Portia Shabangu Drive (R536). After the turning circle turn right at the traffic lights, onto the R40/R536. After Perry’s Bridge Trading Post, turn left onto the Sabie Road (R536), and stay on this road for 6.6km. Your destination will be on the right.

How to book? Contact our Leisure Desk by dialling ‘9’ or call 010 001 7840

HIPPO JESSICA

Drive time: 1 hr, 34 min (via R40)
Distance from Kruger Park Lodge: 112.9 km

Meet Jessica the hippo, and get to know her story!

Hippos are known to be one of the most dangerous and aggressive species in Africa. This is not the case with Jessica! She loves to interact with humans, and perhaps even sees herself as one, making her somewhat of a world-wide phenomenon.

Where? At the KPL entrance, turn right into Portia Shabangu Drive (R536). Turn right at the traffic lights. Stay on this road for 71.2 km, then take the R531 for another 26.1 km, then turn right. After 4.4 km, turn right onto the R527. Turn left after 1.6 km, and your destination will be on your right.

How to book? Contact our Leisure Desk by dialling '2724' or call 015 795 5249

HOEDSPRUIT ENDANGERED SPECIES CENTRE

Drive time: 1 hr, 9 min (via R40)
Distance from Kruger Park Lodge: 75.7 km

Recognised as one of SA's top wildlife research and breeding facilities!

Focused on the conservation of rare, vulnerable and endangered animal species; in particular the cheetah; the centre offers a range of educational experiences and tours. It undertakes to release and establish captive-bred cheetahs back into the wild, as well as to treat and rehabilitate injured animals that are brought to the centre (including rhino!). Educational tours (lasting 2 hours) start at 09h00, 11h00, 13h00 and 15h00, daily. Facilities include a curio shop and tea garden.

Where? At the KPL entrance, turn right into Portia Shabangu Drive (R536). Turn right at the traffic lights. Continue for 71.2 km, then turn right into Klaserie Road (R40). Your destination will be on your right.

How to book? Contact our Leisure Desk by dialling '2724' or call 015 793 1633

HORSE WHISPERS HAZYVIEW

Drive time: 8 min (via R40)
Distance from Kruger Park Lodge: 5.6 km

Step into the saddle and set out on an equestrian adventure!

Guided trail rides meander through the scenic splendour of a 2,000ha conservancy, teeming with Lowveld plant- and birdlife. Farm rides, ideal for novices and children from 2 years old, will give you the unique opportunity of exploring a working farm on horseback. The horses are well-schooled and cared for, and you can look forward to an exceptional riding experience! Mountain bush trails as well as picnic and sundowner rides are also on offer. Helmets, which are compulsory, are provided. Children must be 8 years or older to go on a trail ride, unless they are experienced riders and take riding lessons.

Where? At the KPL entrance, turn right into Portia Shabangu Drive (R536). Turn right at the traffic lights. Continue on this road for 4km. Destination will be on your left.

How to book? Contact our Leisure Desk by dialling '2724' or call 084 418 0079

MAHOLOHOLO REHABILITATION PROJECT

Drive time: 1 hr, 22 min (via R40)
Distance from Kruger Park Lodge: 88.1 km

A treasure trove of biodiversity!

The centre is situated in the Mariepskop, and is home to many of SA's abandoned, injured and poisoned wildlife. The centre offer visitors the opportunity to get up close and personal with animals that are not able to be reintroduced into the wild. "The Centre has a long standing and successful Serval Breeding Project and more than 160 have successfully been reintroduced to areas where they have become extinct. We are actively involved in research on the movement and behaviour of leopards and also on a number of vulture species that we monitor daily at our "vulture restaurant". A visit to the Centre is "an experience of a lifetime" and will leave you with lasting memories".

Where? At the KPL entrance, turn right into Portia Shabangu Drive (R536). Turn right at the traffic lights. Continue for 85.3 km to Limpopo, then take the R531 turnoff. Your destination is on the left – look out for the signage.

How to book? Contact our Leisure Desk by dialling '2724' or call 015 795 5236

MPUMALANGA HELICOPTER CO.

Drive time: 6 min (via R536)
Distance from Kruger Park Lodge: 2.8 km

Scenic flights over the Sabie Valley!

“The cascades scenic helicopter flight lasts about 45min and heads out over the Sabie River valley along the edge of the escarpment, swooping over winding rivers, lush valleys, sheer cliffs, deep gorges and cascading waterfalls.” The trip can be extended to a 1-hour experience, to include more spectacular views such as the Blyde River Canyon. A picnic flight can be arranged, which lasts about 2 hours and includes a mountain-top lunch!

Where?

Hippo Hollow
At the KPL entrance turn, right into Portia Shabangu Drive. Stay on this road for 1.2km, then take the Hippo Hollow turn-off on your left. Your destination will be on your left.

How to book?

Contact our Leisure Desk by dialling ‘2724’ or call 084 505 2052

PERRY’S BRIDGE REPTILE PARK

Drive time: 5 min (via R536)
Distance from Kruger Park Lodge: 2.2 km

Informative live venomous snake demonstrations take place twice, daily! Crocodile feeding takes place on Sundays at 2pm. You can also have your photo taken with a python!

Where?

Perry’s Bridge Trading Post
At the KPL entrance, turn right into Portia Shabangu Drive (R536). Turn right at the traffic lights. Continue on this road for 700m – your destination will be on the left.

How to book?

Contact our Leisure Desk by dialling ‘2724’ or call 013 737 7680

SERONERA CROCODILE FARM

Drive time: 7 min (via R536)

Distance from Kruger Park Lodge: 3.3 km

Experience the sights and sounds of a working crocodile farm!

The morning crocodile farm tour last about 90 minutes and gives you the opportunity to view thousands of the largest reptiles on earth! Bookings are essential and groups need to be between 2 and 10 people. Due to the nature of the terrain this activity is not wheelchair friendly. You are advised to wear comfortable walking shoes.

Where? Continue on this road for about 1.2 km, then turn left at the Hippo Hollow turnoff. Follow this road for 500m to your destination.

How to book? Contact our Leisure Desk by dialling '2724' or call 083 459 0733

THE ELEPHANT SANCTUARY

Drive time: 13 min (R536)

Distance from Kruger Park Lodge: 8.6 km

Interacting with these gentle giants is a once-in-a-lifetime experience!

You can choose from a range of packages that include elephant feeding, walking with the elephants and even elephant rides.

Where? At the KPL entrance, turn right into Portia Shabangu Drive (via R536). Turn right at the traffic lights. Turn left onto the Sabie/Graskop Road (R536) and stay on this road for 5.1 km. Turn left at the Elephant Sanctuary/Casa do Sol turnoff.

How to book? Contact our Leisure Desk by dialling '2724' or call 013 737 6609

SIGHTSEEING

BLYDE RIVER CANYON RESERVE / GODS WINDOW

Drive time: 1 hr, 57 min (via R40/R536/R532)
Distance from Kruger Park Lodge: 89.7 km

With magnificent view, canyons, rock formations and waterfalls, this is truly an area of breath-taking scenic splendour. Viewing sites are provided along the path, including the opportunity to peer through God's Window and marvel at the magnificence of the escarpment. Hiking and walking trails meander through misty rain forests and up into the clouds. Make sure wear shoes that are suitable for walking and pack some refreshments, as it is very humid and the climb is quite strenuous.

BOURKE'S LUCK POTHOLE

Drive time: 1 hr, 4 min (via R533 & R532)
Distance from Kruger Park Lodge: 75.2km

"Grit and stones carried by the swirling waters at the confluence of the Blyde ("joyful") and Treur ("sad") rivers have carved these extraordinary holes. The name "Bourke's Luck" comes from Tom Bourke, a prospector who worked a claim here in the vain hope that he would find gold. The visitor centre includes an exhibition outlining the geological history of the area". Eyewitness Travel's South Africa.

BRIDAL VEIL FALLS

Drive time: 57 min
Distance from Kruger Park Lodge: 54.2 km (via R536)

Aptly named, the Bridal Veil falls are characterised by an ethereal wispy spray that falls 70m into the gorge below. Wear comfortable walking shoes as there is a scenic 750m walk that leads to the view site. The site is accessible by car, with parking and picnic facilities on SAFCOL's grounds. Bridal Veil Falls is located just outside Sabie, on the Lone Creek Lodge road.

LONE CREEK FALLS

Drive time: 59 min (via R536)
Distance from Kruger Park Lodge: 56.5 km

This waterfall is not only particularly beautiful, but also very accessible – a short 200m walk from the parking area to the foot of the falls. Lone Creek Falls offers a picture-perfect spot for picnics and sensational 'selfies'! If you are up to a more exhilarating walk, you can follow the trail to the top of the falls. From Sabie, follow the Lone Creek Lodge Road.

MAC MAC FALLS

Drive time:

52 min (via R535/R532)

Distance from Kruger Park Lodge:

54.7 km

A cement pathway meanders through spectacular scenery to the viewing deck, where you can see the twin falls cascading 70m into the rugged gorge. Recognised as a national monument, the Mac Mac Falls bear the visible scars of gold fever, as the rock was blasted in an attempt to divert the falls, to gain access to the gold reef. To experience another perspective of the Mac Mac Falls, pull on your hiking boots and set out on the 3km Secretary Bird Walking Trail, which starts at the Mac Mac Pools and winds through spectacular indigenous forest. The falls can be accessed along the R532 between Sabie and Graskop. Curio stalls and toilet facilities are positioned at the site.

PILGRIM'S REST

Drive time:

58 min (via R535 & R533)

Distance from Kruger Park Lodge:

55.5km

If you are on a quest to discover the treasures of yesteryear, you are sure to strike gold in the museum town of Pilgrim's Rest. Set amid the rolling hills of Mpumalanga, the dorp (town) dates back to the gold rush era in the late 1800s, and comprises restored corrugated iron buildings housing souvenir and craft shops, museums and eateries. Highlights include getting your family portrait taken in the dress of the era, sipping on old-fashioned lemonade or ginger beer and visiting the notorious Robber's Grave.

THE GORGE LIFT, GRASKOP

Drive time:

35 min (via R535)

Distance from Kruger Park Lodge:

38.2 km

Experience a whole new dimension of sightseeing! Descend 51m down the gorge face, into the lush forest floor below, then walk along a spectacular 600m indigenous forest trail comprising wooden walkways, suspension bridges and interactive exhibits. The Lift Café has a lovely menu and the bar sells craft beers overlooking the breath-taking gorge. Craft and curio shops stock a good selection of locally made items. The Gorge Lift is situated just before Graskop, on the R533 (on the opposite side of the gorge to the Big Swing).

THE KRUGER NATIONAL PARK

Drive time:

15 min (to Phabeni Gate, via R536)

Distance from Kruger Park Lodge:

12.4km

No trip to the Lowveld is complete without an adventure into the spectacular Kruger National Park! Book a guided morning drive or full day safari in the famous Kruger National Park. Evening game drives can also be arranged, and are conducted by the Kruger National Park guides.

Experience one of the world's most expansive wildlife sanctuaries! Home to the Big Five, The Kruger spans over three provinces of South Africa. With an area of 19,633 km² the park stretches over 352km, from the Limpopo River in the north to the Crocodile River in the south, with a berth of up to 60km from east to west. The Phabeni Gate offers access into the Southern Kruger region, which covers about one-fifth of the total area, marked by granite koppies (outcrops) and plains of the Sabie River. The largest of five camps, Skukuza, houses an airport, golf course, museum, restaurant and shops.