



3 Sarsfield Street, Kilmallock, Co. Limerick.
V35 YW22.



Guide Price €125,000



GVM Auctioneers are delighted to present this spacious three-bedroom mid-terrace residence, superbly located in the heart of Kilmallock town centre.

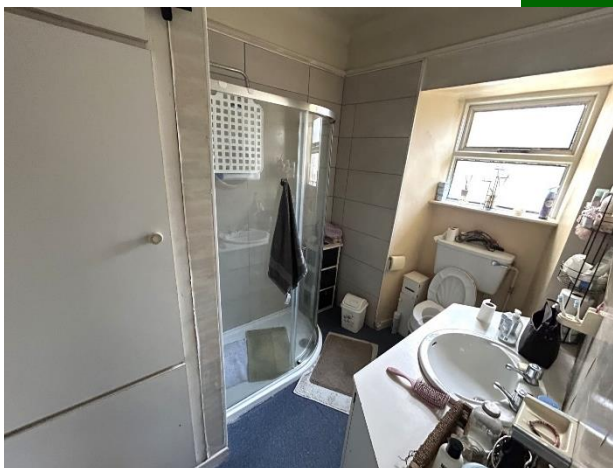



GVM Auctioneers are delighted to present this spacious three-bedroom mid-terrace residence, superbly located in the heart of Kilmallock town centre.

This well-positioned property offers an ideal blend of convenience and comfortable living, with all local shops, schools, and amenities just a short stroll away — perfect for families, first-time buyers, or investors alike.



Extending to C. 120 Sq. Mts. this spacious well laid out property comprises of; entrance hall, sittingroom, kitchen/dining, guest toilet. There are three bedrooms on the first floor together with main shower-room.

Outside there is small enclosed yard to the rear of the property.

Early viewing of this property comes highly recommended by GVM Auctioneers sole selling agents.



Contact Richard Ryan on 087 8067772

Rooms:

Entrance Hall

Sitting Room

With open fireplace, tv point, carpet floor covering and coving on ceiling.

17'1" (5.21m) x 11'2" (3.4m)

Kitchen/Dining

With fitted units & integrated oven.

23'0" (7.01m) x 9'10" (3m)

Guest Toilet

With toilet & wash hand basin



<

Upstairs

Bedroom No. 1

Double room with built in wardrobe & carpet flooring.
9'6" (2.9m) x 10'10" (3.3m)

Bedroom No. 2

Double room with built in wardrobe & carpet flooring.
15'1" (4.6m) x 11'6" (3.51m)

Shower Room

With shower cubicle, toilet and vanity unit with wash hand basin.

7'11" (2.41m) x 8'6" (2.59m)

Bedroom No 3

Double room with wooden floor.
9'6" (2.9m) x 8'10" (2.69m)

Features:

- Oil Fired Central Heating
- Single glazed & DG UPVC Windows.
- Mains Water & Sewerage.
- F BER.
- 30 minutes of Limerick City and within one hour of Cork City.



Property Directions:

As you go down Sarsfields Street towards Bruff it is the 2nd last property on the right before the Orchid Palace Chinese Restaurant. Co-ordinates - 52.400276, -8.575729 or simply use Eircode: V35 YW22.

Agent Information:

Richard Ryan

Tel: (087) 8067772.

Email: richardryan@gvm.ie

Disclaimer

These particulars do not form any contract and are for guidance purposes only. Computer generated images, maps and plans are not drawn to scale and measurements are approximate and for guidance only. Intending purchasers must satisfy themselves as to the accuracy of detail given to them verbally or as part of this brochure. Such information is given in good faith and believed to be correct. However neither the vendor nor their agents shall be held liable for any inaccuracies therein.



Limerick Office

25-26 Glentworth St,
Co. Limerick,
V94WE12

Phone: (061)413522

Email: limerick@gvm.ie

Kilmallock Office

Head Office,
Railway Road,
Kilmallock,
Co. Limerick

Phone: (063)98555

Email:
kilmallock@gvm.ie

Tullamore Office

GVM Mart,
Arden Road,
Tullamore,
Co. Offaly

Phone: (057)9321196

Email:
tullamoreproperty@gvm.ie



PSRA Number: 002030