



``The Gables`` ,Ardykeohane, Bruff, Co. Limerick, V35 VE42.



**Guide Price €375,000**



Nestled on edge of the vibrant town of Bruff, this four-bedroom detached dormer bungalow is a rare opportunity to acquire a generously proportioned home, ideal for family living while enjoying the benefits of a peaceful yet well-connected setting.



Nestled on the edge of the vibrant town of Bruff, this four-bedroom detached dormer bungalow is a rare opportunity to acquire a generously proportioned home, ideal for family living while enjoying the benefits of a peaceful yet well-connected setting.

Extending to generous proportions throughout, the property provides a warm and inviting layout that is perfectly suited to modern family living. While in need of some renovation work, this home is brimming with potential, offering buyers the opportunity to design and personalise a space to their own style and vision.

Accommodation comprises an entrance hall, kitchen/dining area, sunroom, living room, utility room, guest W/C and downstairs bedroom with an ensuite on the ground floor. The first floor comprises of three bedrooms, a main bathroom, en-suite bathroom.



Discretely set back from the public road, the property benefits from a private and secluded suburban setting. With local amenities all within walking distance, this property combines convenience with excellent potential to create a comfortable and stylish home.

Call Richard Ryan on 063 98555 or 087 8067772



#### Rooms:

##### Entrance Hall

With tiled floor.

12'11" (3.94m) x 22'9" (6.93m)

##### Living Room

With wooden floor, Marble fireplace and solid fuel stove.

16'4" (4.98m) x 19'8" (5.99m)

##### Kitchen/Dining Room

Fitted kitchen with integrated appliances, granite worktops, a central island and combination of tiled and wooden floor.

16'6" (5.03m) x 26'4" (8.03m)





### Sunroom

With wooden floor and double doors opening to the rear garden.

11'10" (3.61m) x 12'0" (3.66m)

### Utility Room

With tiled floor & plumbed for washing machine.

13'3" (4.04m) x 5'11" (1.8m)



### Guest toilet

With tiled floor, toilet & wash hand basin.

7'6" (2.29m) x 6'2" (1.88m)

### Downstairs Bedroom

With carpet flooring.

13'0" (3.96m) x 12'11" (3.94m)

### Ensuite

Fully tiled walls and flooring, with a shower, toilet, and wash hand basin.

2'10" (0.86m) x 8'3" (2.51m)

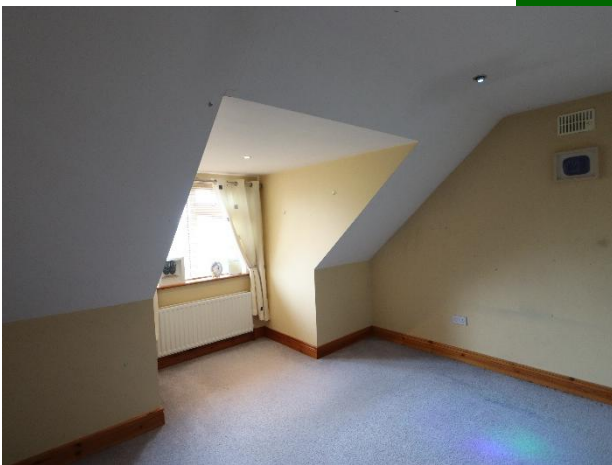

### Upstairs

#### Bedroom No. 1

With carpet flooring.

23'0" (7.01m) x 11'11" (3.63m)

### Ensuite

Fully tiled walls and flooring, with a shower, toilet, and wash hand basin.

2'10" (0.86m) x 8'6" (2.59m)



#### Bedroom No. 2

With carpet flooring.

11'4" (3.45m) x 10'10" (3.3m)

#### Bedroom No. 3

With carpet flooring and fitted wardrobes.

12'7" (3.84m) x 15'5" (4.7m)

## Features:

- Oil Fired Central Heating.
- DG UPVC windows.
- Mains Water & Sewerage.
- C. 0.5 Statue Acre Site.
- C1 BER.
- Within walking distance to all amenities.
- 30 minute drive to Limerick City

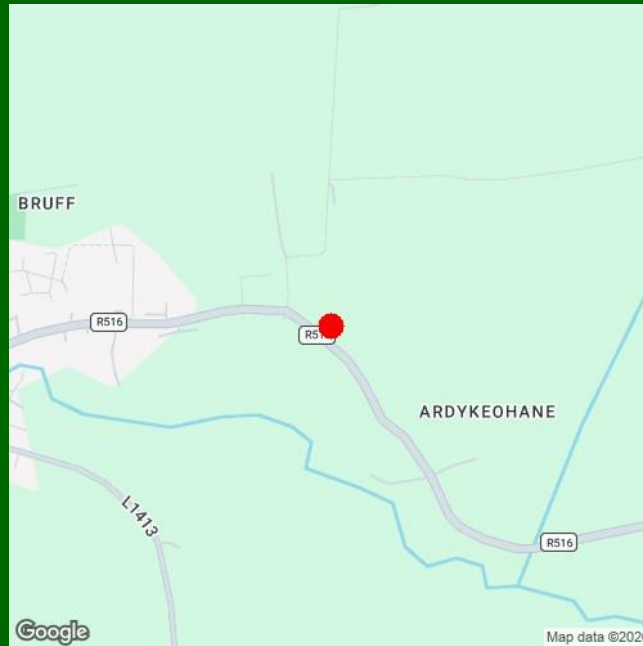

## Property Directions:

Situated on the R516 Bruff/Hospital within 500 meters from Bruff GAA Club. Co-ordinates 52.475898, -8.536154 or alternatively use Eircode: V35 VE42.

## Agent Information:

**Richard Ryan**

**087 806 7772**

**richardryan@gvm.ie**

### Disclaimer

These particulars do not form any contract and are for guidance purposes only. Computer generated images, maps and plans are not drawn to scale and measurements are approximate and for guidance only. Intending purchasers must satisfy themselves as to the accuracy of detail given to them verbally or as part of this brochure. Such information is given in good faith and believed to be correct. However neither the vendor nor their agents shall be held liable for any inaccuracies therein.



### Limerick Office

25-26 Glentworth St,  
Co. Limerick,  
V94WE12

Phone: (061)413522

Email: [limerick@gvm.ie](mailto:limerick@gvm.ie)

### Kilmallock Office

Head Office,  
Railway Road,  
Kilmallock,  
Co. Limerick

Phone: (063)98555

Email: [kilmallock@gvm.ie](mailto:kilmallock@gvm.ie)

### Tullamore Office

GVM Mart,  
Arden Road,  
Tullamore,  
Co. Offaly

Phone: (057)9321196

Email: [tullamoreproperty@gvm.ie](mailto:tullamoreproperty@gvm.ie)



PSRA Number: 002030