

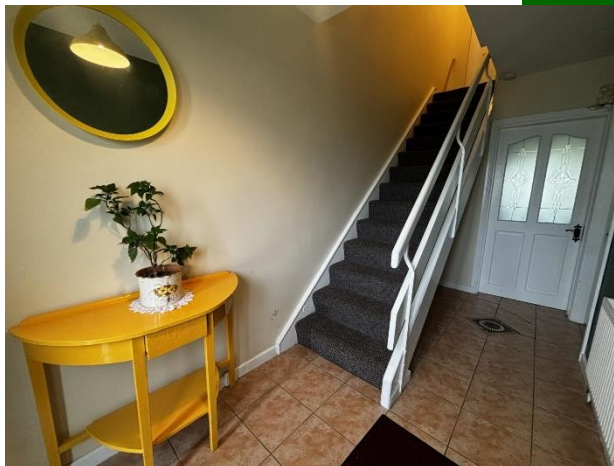

21 Maigne Way, Carew Park, Limerick



Guide Price
€190,000





GVM Auctioneers are delighted to present to the market, 21 Maigue Way, the ideal house for families and first-time buyers. A short distance from Limerick City Centre, this lovely four-bedroom end terrace home is tucked away in a well-established neighbourhood.

No 21 is conveniently located, providing quick access to a wide range of local amenities, such as Roxboro Shopping centre, Aldi, Our Lady Queen of Peace National school, local bus routes and less than 2 km from Limerick City. Also, access to the motorway network is only 550 metres from the subject property.

The property benefits from having gated off street parking to the rear.

This property presents an excellent opportunity as an affordable option for owner occupiers and likewise as an investment option. Inspection is highly recommended. Contact John O'Connell at GVM Auctioneers for further information and viewing times.



Rooms:

Entrance hallway

Tiled flooring.

4m (13'1") x 1.8m (5'11")

Living room

Carpet flooring. T.V Point.

4m (13'1") x 3.3m (10'10")



Kitchen/dining room

Tiled flooring. Generous floor & eye level presses.

6.8m (22'4") x 2.8m (9'2")

Wet room

Shower. W.C & whb. Fully tiled.

2m (6'7") x 2m (6'7")



Bedroom 1



Carpet flooring.

3.03m (9'11") x 2.7m (8'10")

W.C

W.C & whb. Tiled flooring.

1.9m (6'3") x 1.7m (5'7")

Bedroom 2

Carpet flooring. Built in wardrobes.

3.3m (10'10") x 3.2m (10'6")

Bedroom 3

Carpet flooring. Built in wardrobes.

4m (13'1") x 2.9m (9'6")

Bedroom 4

Carpet flooring. Built in wardrobes.

2.8m (9'2") x 2m (6'7")



Features:

- Double glazed PVC windows
- Gas fired central heating
- Gated side access & rear access
- Very convenient location
- Public transport at your doorstep
- Block built shed to the rear



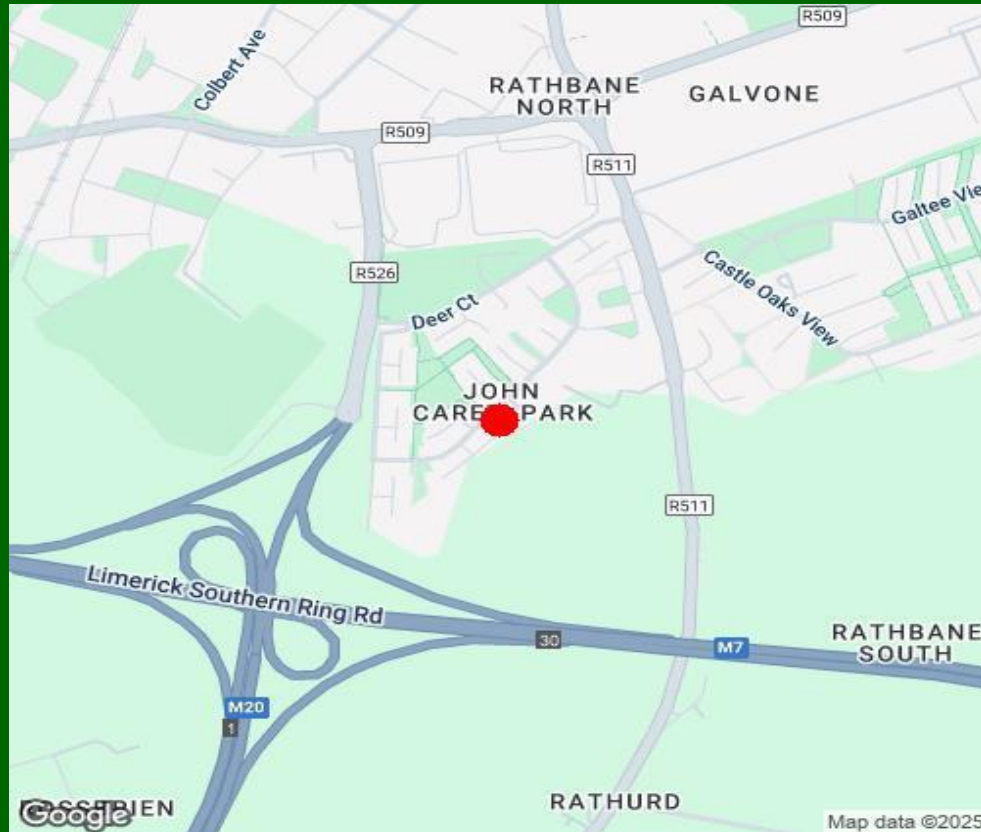

Property Directions:

Enter eircode V94 N29A into your mobile device to direct you straight to this property.

Agent Information:

Contact John O' Connell Mobile :- 087-6470746

Email :- johnoconnell@gvm.ie

Disclaimer

These particulars do not form any contract and are for guidance purposes only. Computer generated images, maps and plans are not drawn to scale and measurements are approximate and for guidance only. Intending purchasers must satisfy themselves as to the accuracy of detail given to them verbally or as part of this brochure. Such information is given in good faith and believed to be correct. However neither the vendor nor their agents shall be held liable for any inaccuracies therein.

Limerick Office

25-26 Glentworth St,
Co. Limerick,
V94WE12

Phone: (061)413522

Email: limerick@gvm.ie

Kilmallock Office

Head Office,
Railway Road,
Kilmallock,
Co. Limerick

Phone: (063)98555

Email:
kilmallock@gvm.ie

Tullamore Office

GVM Mart,
Arden Road,
Tullamore,
Co. Offaly

Phone: (057)9321196

Email:
tullamoreproperty@gvm.ie



PSRA Number: 002030