

Residential

Coonan
PROPERTY



88 Glendale Meadows, Leixlip, Co. Kildare

- Coonan Property are delighted to present this impressive 3-bedroom home with side extension, extending to a generous 135 sq.m, ideally located just minutes from Confey Train Station and St. Catherine's Park
- Accommodation briefly comprises entrance hall, living room, kitchen/dining area, playroom, second reception room (or fourth bedroom), utility room, three bedrooms, and a family bathroom
- Situated at the end of a quiet cul-de-sac on a large corner site with a superb south-facing rear garden
- Hugely spacious rear garden with covered pergola and steel shed
- The property benefits from full planning permission for a two-storey extension to the side and rear
- Glendale Meadows is within walking distance of Confey Train Station, bus stops, Riverforest Shopping Centre, SuperValu, Confey GAA Club, and Leixlip Main Street
- Conveniently located just 2km from the M4 motorway, offering easy access to Dublin City Centre (approx. 25 mins) and the M50

3 bedroom home
extending to approx.
135 sq.m (1,453 sq.ft)

Guide Price:

€495,000

Private Treaty

Accommodation

Coonan
PROPERTY

Entrance Porch

Sliding doors and tiled flooring.

Entrance
Hallway

4.55m x 2.04m

Laminate flooring and light fitting.

Living Room

3.47m x 3.47m

Engineered oak flooring, feature marble fireplace with granite hearth.



Accommodation

Coonan
PROPERTY

Kitchen/Dining 3.65m x 5.64m

Lino flooring, wall and floor units, stainless steel sink, oven, hob, extractor fan, dishwasher, understairs storage, double glazed French doors leading out to garden.

Utility Room 5.64m x 4.42m

Lino flooring, plumbed for washing machine and door leading out to rear garden.

**2nd Reception room/
Bedroom 4 4.42m x 4.36m**

Laminate flooring and light fitting.



Accommodation

Coonan
PROPERTY

Play Room **4.43m x 4.56m**
(max)

Landing **2.22m x 3.03m** New carpet to stairs and landing, light fitting, hot-press and attic access.

Master Bedroom **4.9m x 3.05m** Overlooking front
Laminate flooring, fitted wardrobes and light fitting.

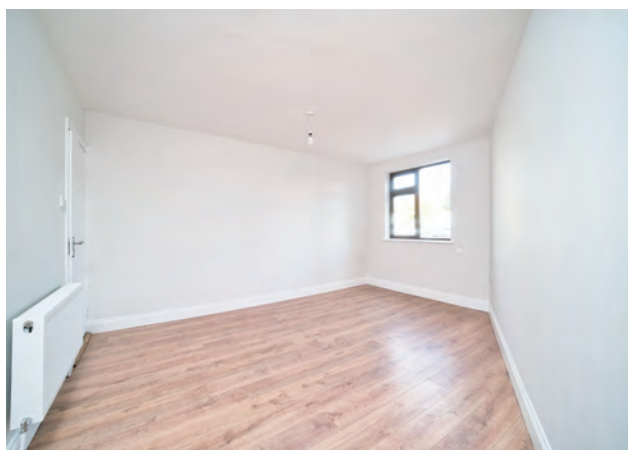

Accommodation

Coonan
PROPERTY

Bedroom 2 **3.38m x 3.04m** Overlooking back
Laminate flooring, fitted wardrobes and light fitting.

Bedroom 3 Laminate flooring and light fitting.

Bathroom **1.65m x 2.21m** Lino flooring, tiled walls, bath with electric Triton shower, w.c.,
w.h.b. and light fitting.

Garden **10.5m x 15m** South facing garden with concrete patio area, pergola and steel
shed.



Accommodation

Coonan
PROPERTY

Additional Information:

Gross internal floor area approx. 135sq.m
Triple glazed windows throughout
Planning granted for side and rear extension- see planning ref. number 24310
Located in quiet cul-de-sac
Ample parking for 3 cars
Outside sockets
Outside lights
EV charging point

Services:

Mains water
Oil fired central heating

Entrance Driveway:

Concrete driveway with space for 3 cars.

Items Included in sale:

Oven, hob, extractor fan, dishwasher and light fittings.



Accommodation

Coonan
PROPERTY



Floor Plans

Coonan
PROPERTY

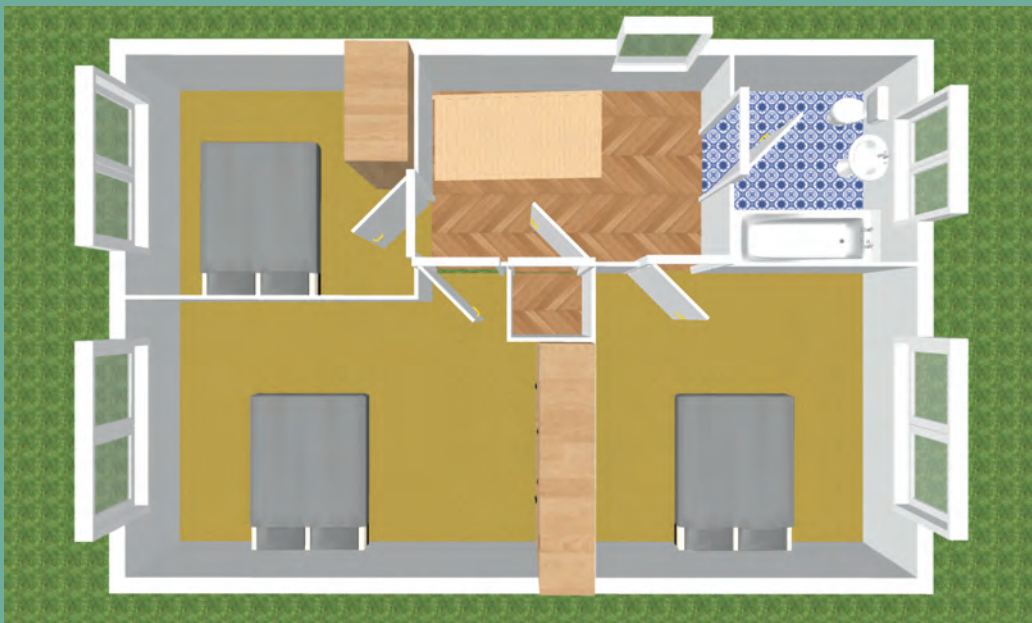
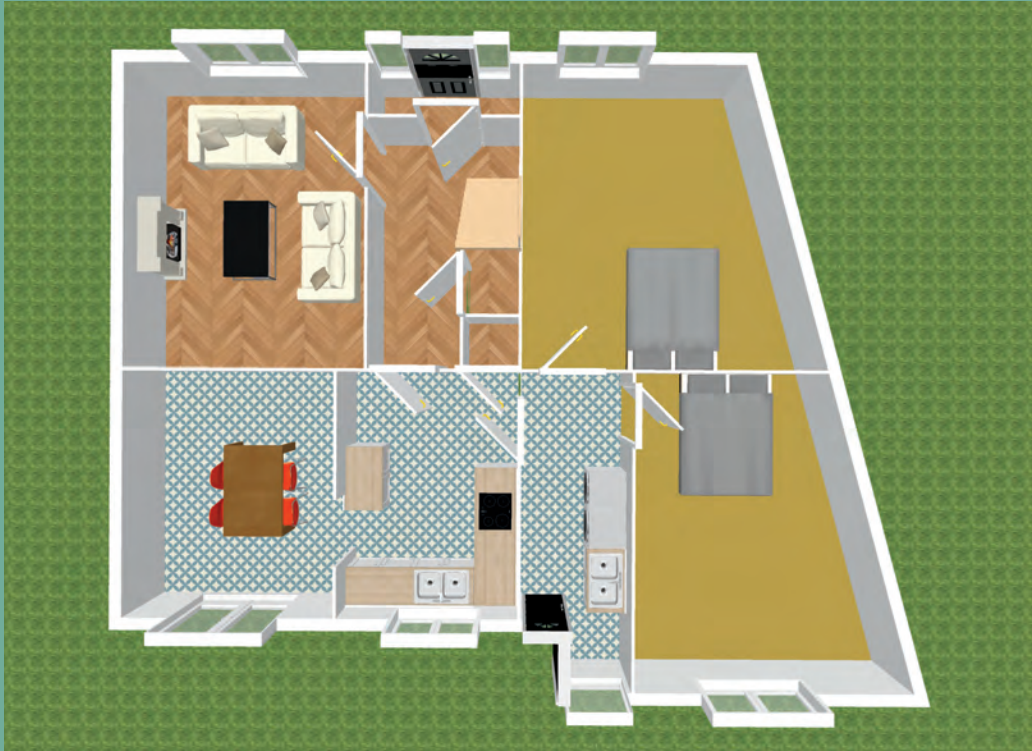

Directions

Coonan
PROPERTY

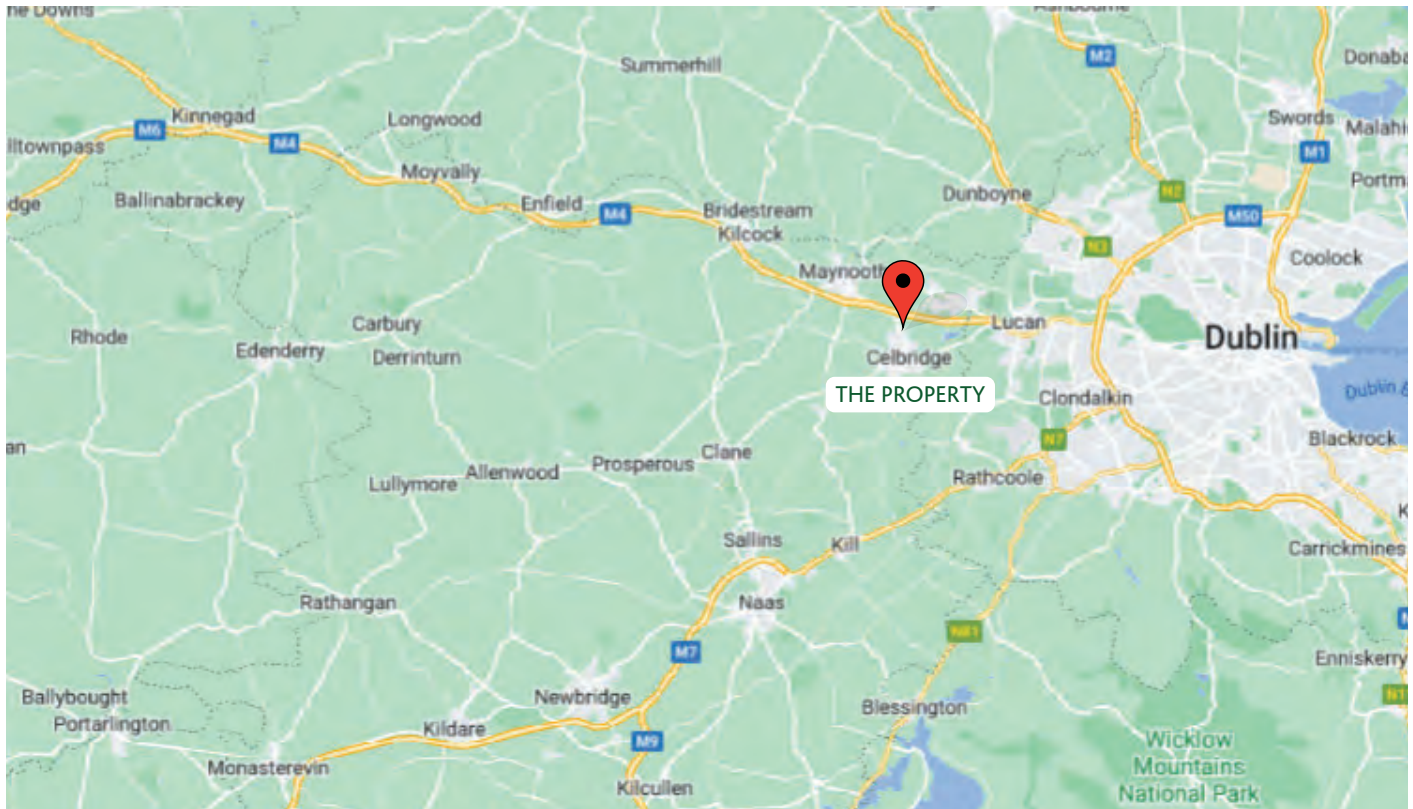

Directions

W23 T6D8

BER

BER C3

Viewing

By prior appointment at any reasonable hour.

Coonan
PROPERTY

Contact Information:

Mick Wright

016288400

mickw@coonan.com

PSRA No.: 003764.

The above particulars are issued by Coonan Property on the understanding that all negotiations are conducted through them. Every care is taken in preparing particulars which are issued for guidance only and the firm does not hold themselves responsible for any inaccuracies. All reasonable offers will be submitted to the vendors for consideration but the contents of this brochure shall not be deemed to form the basis of any contract subsequently entered into. The vendor or lessor do not make, give or imply nor is Coonan Property or its staff authorised to make, give or imply any representation or warranty whatsoever in respect of this property.



Coonan Mortgage Group Limited t/a Coonan Financial Group is regulated by the Central Bank of Ireland. Registration No.: 431200

For all your mortgage needs contact:

Dermot Horan / Romana Anca

01 505 2718

admin@coonanmortgage.com

coonan.com