



Riverside House, Ballinagranna, Kiltelly, Co. Limerick



Guide Price €420,000



GVM present to the market a most attractive 4 bedroom bungalow residence standing on a elevated appointed landscaped site extending to circa 1.1 acres with spectacular views of the majestic and surrounding countryside. This property enjoys bright, spacious and well proportioned living and bedroom accommodation and also has the benefit of 3 large storage areas /workshops. The attic has also been converted to provide additional space.



This property benefits from oil fired central heating and double glazed UPVC windows. The front and rear gardens are well laid out and beautifully landscaped with a large sun drenched decking area to the rear. While enjoying all the benefits of tranquil country living, one can drive to Limerick City, the University and all the local business parks and retail centres in approximately 20 minutes. Good local primary school with an excellent secondary school at nearby Hospital Town. Also excellent sporting and golf facilities within easy reach together with relaxing walkways in the Ballyhoura mountains & Lough Gur. Shannon airport 40 minutes drive. Cork airport 1 hour. Local bus service to Limerick daily. Inspection of this hugely attractive property is highly recommended by the sole selling agents.

Rooms:

Entrance hallway Tiled flooring

Sitting room Solid timber flooring. TV point. Feature fireplace.

Kitchen / Dining room Fully fitted generous kitchen. Tiled flooring. Stanley oil fired cooker. Integrated units. Recessed lighting

Utility Fully plumbed. Tiled flooring

Sunroom Timber flooring. Recessed lighting

Bedroom 1 Double room. Timber flooring. Built in wardroes.

Bedroom 2 Double room. Timber flooring. Built in wardroes.

Bathroom Fully tiled. Separate shower unit.

Bedroom 3 Master. Timber flooring. Built in wardroes. TV point. Ensuite :- Electric shower fitted and tiled

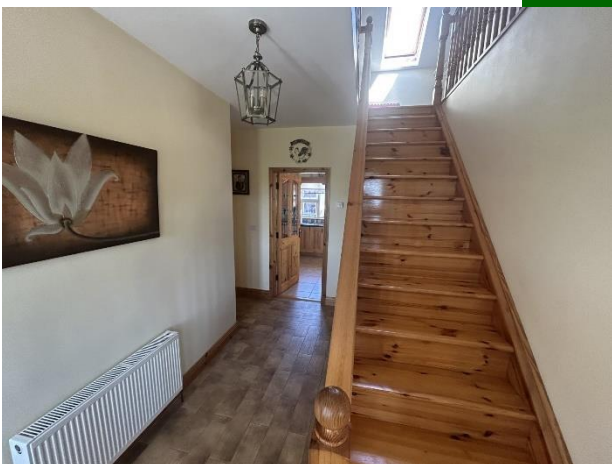



Bedroom 4 Double room. Timber flooring. Built in wardrobes.

Attic Carpet flooring. Games Room

Storeroom Double room

Ensuite :- Fully tiled. Electric shower

Features:



- Elevated and manicured circa 1.1 acre site
- Oil fired central heating
- 3 large storage sheds to the rear
- Mains water supply
- Double glazed PVC windows
- Magnificent views
- Excellent decorative condition
- Good parking, circulation and set down area



- 3 kilometres from the village of Killeely which has a range of amenities such as pub & church
- Within easy reach of Ballyneety Golf Club, Ballykisteen Golf and Country resort

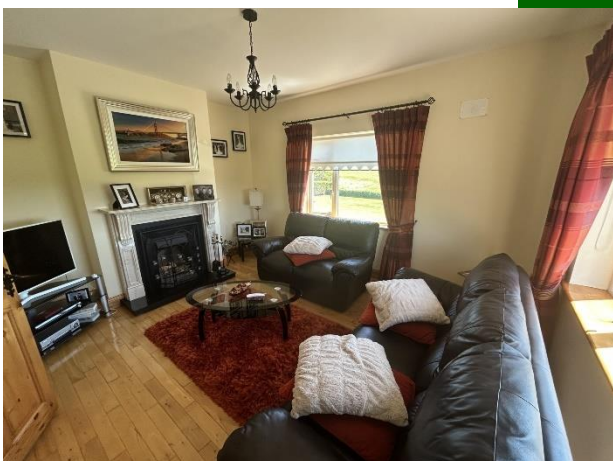

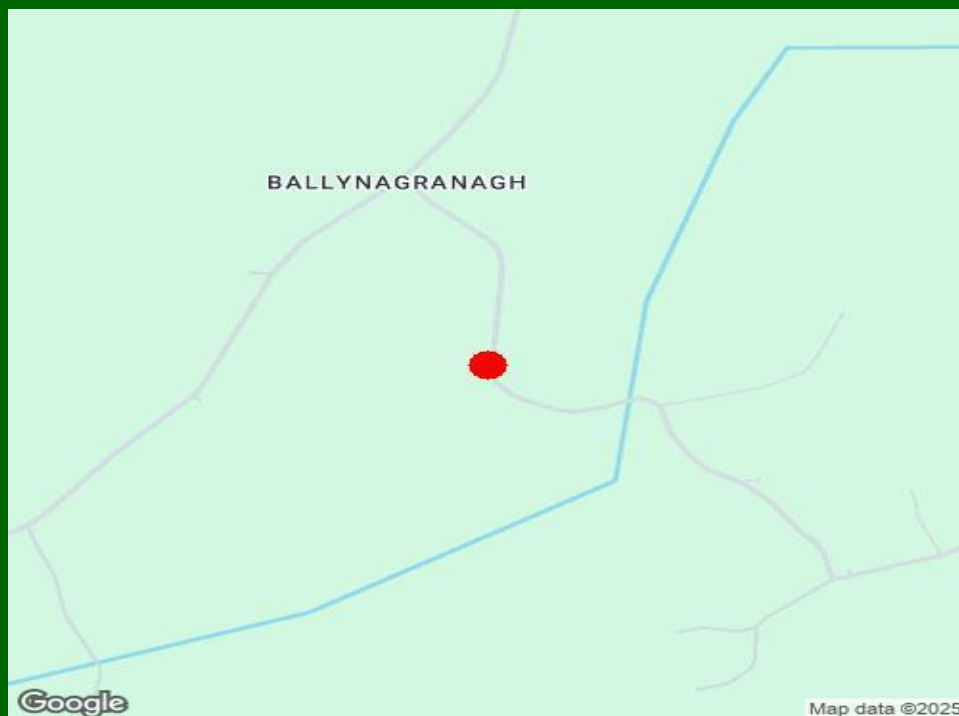

Property Directions:

Enter eircode V94DY7E to your mobile device to direct you straight to this property.

Agent Information:

Contact :- John O Connell Mobile :- 087-6470746

Email :- johnoconnell@gvm.ie

Disclaimer

These particulars do not form any contract and are for guidance purposes only. Computer generated images, maps and plans are not drawn to scale and measurements are approximate and for guidance only. Intending purchasers must satisfy themselves as to the accuracy of detail given to them verbally or as part of this brochure. Such information is given in good faith and believed to be correct. However neither the vendor nor their agents shall be held liable for any inaccuracies therein.

Limerick Office

25-26 Glentworth St,
Co. Limerick,
V94WE12

Phone: (061)413522

Email: limerick@gvm.ie

Kilmallock Office

Head Office,
Railway Road,
Kilmallock,
Co. Limerick

Phone: (063)98555

Email:
kilmallock@gvm.ie

Tullamore Office

GVM Mart,
Arden Road,
Tullamore,
Co. Offaly

Phone: (057)9321196

Email:
tullamoreproperty@gvm.ie



PSRA Number: 002030