

For Sale

Derelict Residence, Ashbrook,
Strokestown, Co. Roscommon



Price Region: Offers in Excess of €50,000

DNG Ivan Connaughton present to the market this derelict three bedroom residence standing on an elevated site of c. 0.50 acres at Ashbrook, Strokestown, Co. Roscommon.

This property offers a superb opportunity for those seeking a renovation project in a peaceful rural setting. While the residence is in need of complete refurbishment throughout, it provides an excellent canvas for transformation and may qualify for the Vacant Property Refurbishment Grant & SEAI grant up to €95,000 (subject to terms and conditions).

Enquiries and offers invited.

For further details, contact DNG Ivan Connaughton on 090-6663700

The accommodation, though currently derelict, extends to a traditional layout and offers clear potential to be reimagined into a charming countryside home.

Occupying an elevated position, the site enjoys pleasant views over the surrounding countryside, enhancing the overall appeal and providing a sense of space and tranquillity. The overall holding offers ample room for further landscaping or extension (subject to planning permission).

Located just a short drive from Strokestown, the property is convenient to all local amenities while still maintaining a quiet rural feel.

This is an ideal opportunity for first-time buyers, investors, or those looking to create a bespoke home in a scenic location.



Derelict Residence, Ashbrook, Strokestown, Co. Roscommon



Derelict Residence, Ashbrook, Strokestown, Co. Roscommon



Derelict Residence, Ashbrook, Strokestown, Co. Roscommon



Derelict Residence, Ashbrook, Strokestown, Co. Roscommon



Derelict Residence, Ashbrook, Strokestown, Co. Roscommon



Derelict Residence, Ashbrook, Strokestown, Co. Roscommon



Derelict Residence, Ashbrook, Strokestown, Co. Roscommon



Derelict Residence, Ashbrook, Strokestown, Co. Roscommon

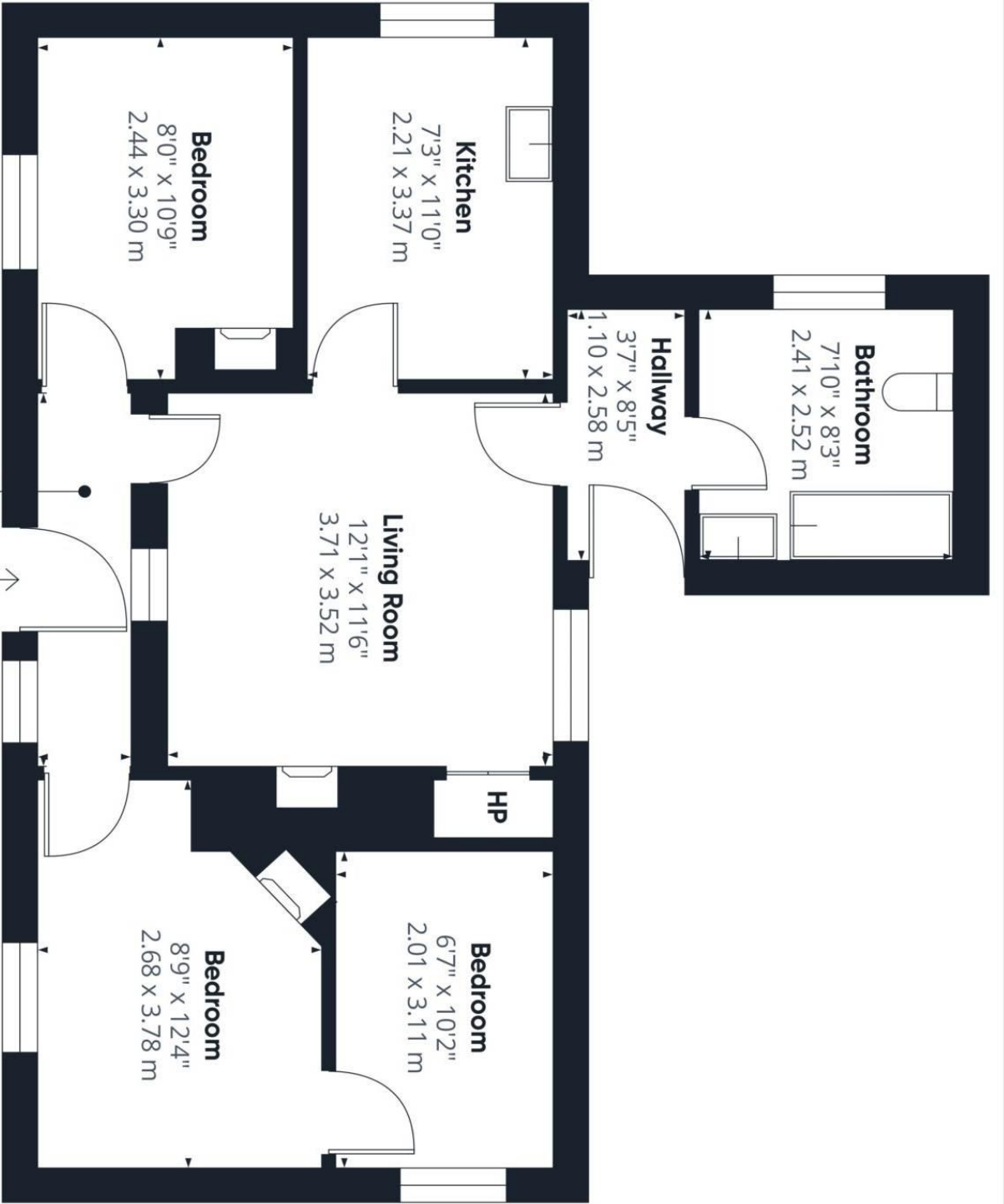

Approximate total area⁽¹⁾

622 ft²
 57.7 m²

(1) Excluding balconies and terraces

Calculations reference the RICS IPMS 3C standard. Measurements are approximate and not to scale. This floor plan is intended for illustration only.

GIRAFFE360