



65 Meadowvale, Raheen, Limerick
V94 KV0A



Guide Price
€385,000



GVM announce to the market this idyllic and well presented four bedroom detached residence situated in this much sought after, established and hugely popular development. No 65 enjoys bright, spacious and well laid out living and bedroom accommodation ideal for those in search of a quality home in a prime locality.



This wonderful home is positioned in a quiet cul de sac in close proximity to Raheen Business Park, University Hospital, The Crescent Shopping Centre, excellent Primary & Secondary Schools, wonderful sporting facilities and easy connectivity to the Motorway. Mungret Recreation Park is also another tremendous facility in this area and compliments the local walking paths and cycle lanes. Meadowvale is exclusively all detached houses complimented by good sized gardens and generous green areas spread out across the estate. Public transport immediately adjacent. Inspection is very highly recommended.

Rooms:

Entrance Hallway

Bright and inviting and with carpet flooring.
5.03m (16'6") x 1.02m (3'4")



Living Room

Spacious room with feature fireplace.
3.07m (10'1") x 5m (16'5")



Dining Room

Double doors to rear garden.
3.07m (10'1") x 3.07m (10'1")

Kitchen

Tiled flooring. Door to rear.
5m (16'5") x 3m (9'10")

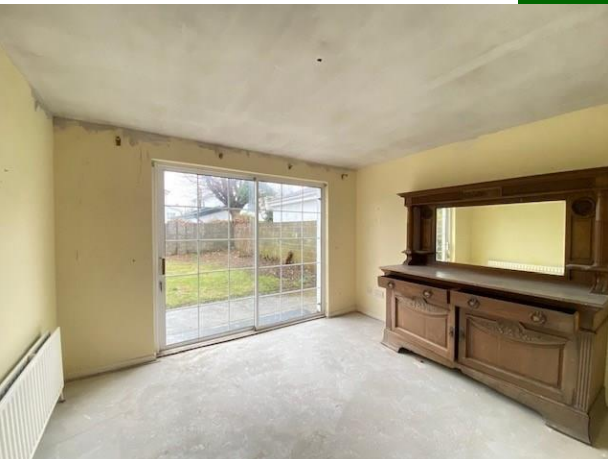

Sitting room

Could be used for home office or playroom
2.07m (6'9") x 5m (16'5")

WC Laminate flooring. WC & WHB

1.06m (3'6") x 0.07m (3")

Bedroom 1

Master bedroom. Carpet flooring. Built in wardrobes.
3.04m (10'0") x 3.06m (10'0")



Bedroom 2

Double room. Carpet flooring. Built in wardrobe.
2.06m (6'9") x 3.06m (10'0")

Bedroom 3

Double room. Built in wardrobes.
3.03m (9'11") x 2.09m (6'10")



Bedroom 4

Single room. Carpet flooring. Built in wardrobes.
2.09m (6'10") x 2.05m (6'9")

Main Bathroom

Partly tiled.
2m (6'7") x 2.04m (6'8")

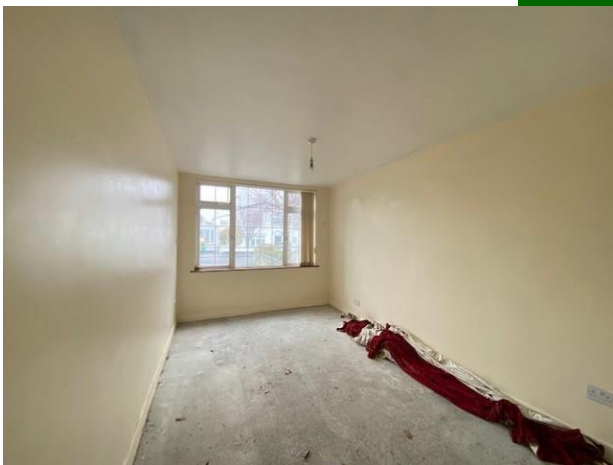

Features:

- Oil fired central heating.
- Double glazed UPVC windows.
- Large rear garden.
- Parking for two vehicles in driveway
- Quiet cul de sac location.
- Very well proportioned living and bedroom accommodation.
- Established residential development.
- Just 10 minutes drive to Limerick City centre.
- Public transport at your doorstep
- Attractive price point



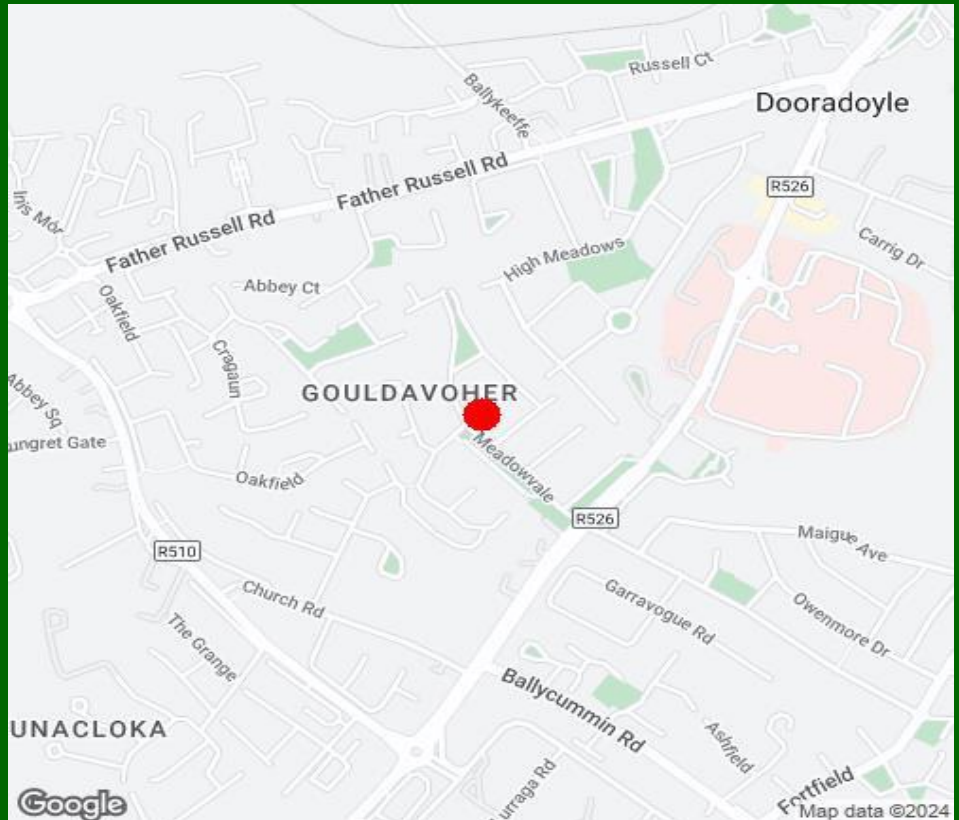

Property Directions:

Enter the Eircode V94 KV0A into your mobile device to bring you directly to this property.

Agent Information:

Contact :- John O' Connell Mobile 087-6470746

Email :- johnoconnell@gvm.ie

Disclaimer

These particulars do not form any contract and are for guidance purposes only. Computer generated images, maps and plans are not drawn to scale and measurements are approximate and for guidance only. Intending purchasers must satisfy themselves as to the accuracy of detail given to them verbally or as part of this brochure. Such information is given in good faith and believed to be correct. However neither the vendor nor their agents shall be held liable for any inaccuracies therein.

Limerick Office

25-26 Glentworth St,
Co. Limerick,
V94WE12

Phone: (061)413522

Email: limerick@gvm.ie

Kilmallock Office

Head Office,
Railway Road,
Kilmallock,
Co. Limerick

Phone: (063)98555

Email:
kilmallock@gvm.ie

Tullamore Office

GVM Mart,
Arden Road,
Tullamore,
Co. Offaly

Phone: (057)9321196

Email:
tullamoreproperty@gvm.ie



PSRA Number: 002030