



Brennane, 6 McNamara Terrace, Wolfe
Tone Street, Limerick City



Guide Price €298,000





GVM Auctioneers announce to the market this charming four bedroom, two bathroom mid terrace property. This wonderful home is located in the historical and very convenient Wolfe Tone Street area offering excellent links with the city`s main arterial road network together with convenient access to the main shopping and business district. Public bus and rail transport is easily provided at nearby Colbert Train and Bus Station. The Peoples Park is within 100 metres or a leisurely stroll on the tranquil banks of the majestic river Shannon is just a 5 minute walk away. The Mary Immaculate College and Limetree Theatre are also easily accessible. This is a fantastic opportunity to embrace the growing and popular trend of domiciling in the inner city in a modern and relaxing home. Bright, spacious and well proportioned living and bedroom accommodation and also benefits from a private yard, and rear access. Ideal starter home, for right sizers or investors. Inspection is very highly recommended.

Rooms:

Entrance hallway

Laminated flooring.



Kitchen / Living room

Tiled and timber flooring. Fully fitted kitchen. Built in oven and hob. Coving surround. Feature fireplace. Doors leading to patio.

6m (19'8") x 5.08m (16'8")

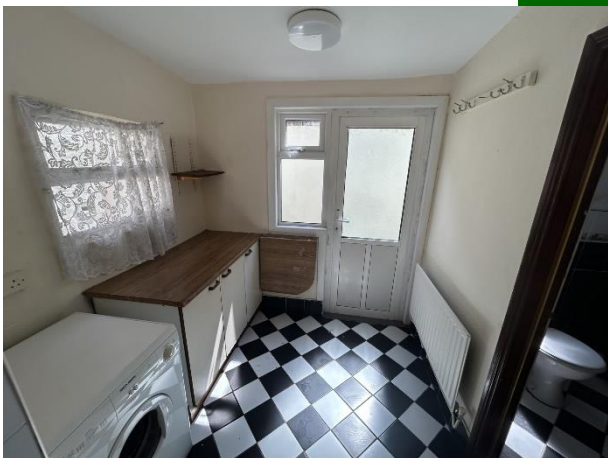

Utility room

Tiled flooring. Fully plumbed

2.03m (6'8") x 2m (6'7")



Shower room

Fully tiled. Triton electric shower

1.08m (3'7") x 1.09m (3'7")

Enclosed rear yard

Bedroom 1

Laminated floring

3.05m (10'0") x 3m (9'10")



Bedroom 2

Single room. Carpet flooring.

3.02m (9'11") x 2m (6'7")

Bedroom 3

Double room. Carpet flooring. Built in wardrobes.

2.09m (6'10") x 4.02m (13'2")



Bedroom 4

Single room. Carpet flooring. Built in wardrobe.

3.06m (10'0") x 1.09m (3'7")

Shower room

Partly tiled. Electric shower.

2.08m (6'10") x 3m (9'10")

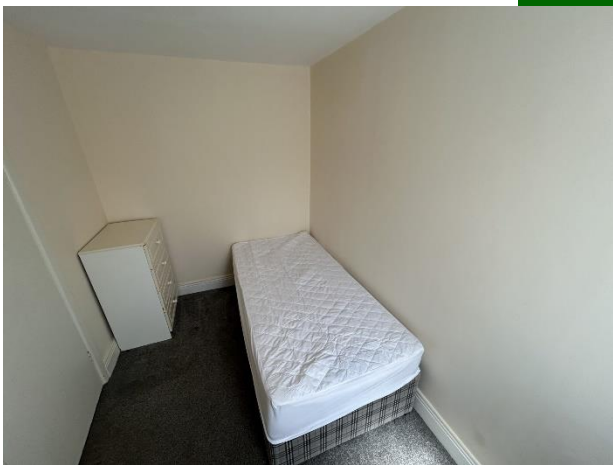

Features:

- Oil fired central heating
- Excellent city centre location
- Within walking distance to Mary Immaculate College and Limerick City Centre
- Enclosed rear yard
- Peoples Park and Colbert Train and Bus Service immediately adjacent
- Oozes location location location
- Sensibly price point
- Short walk to central business and shopping district



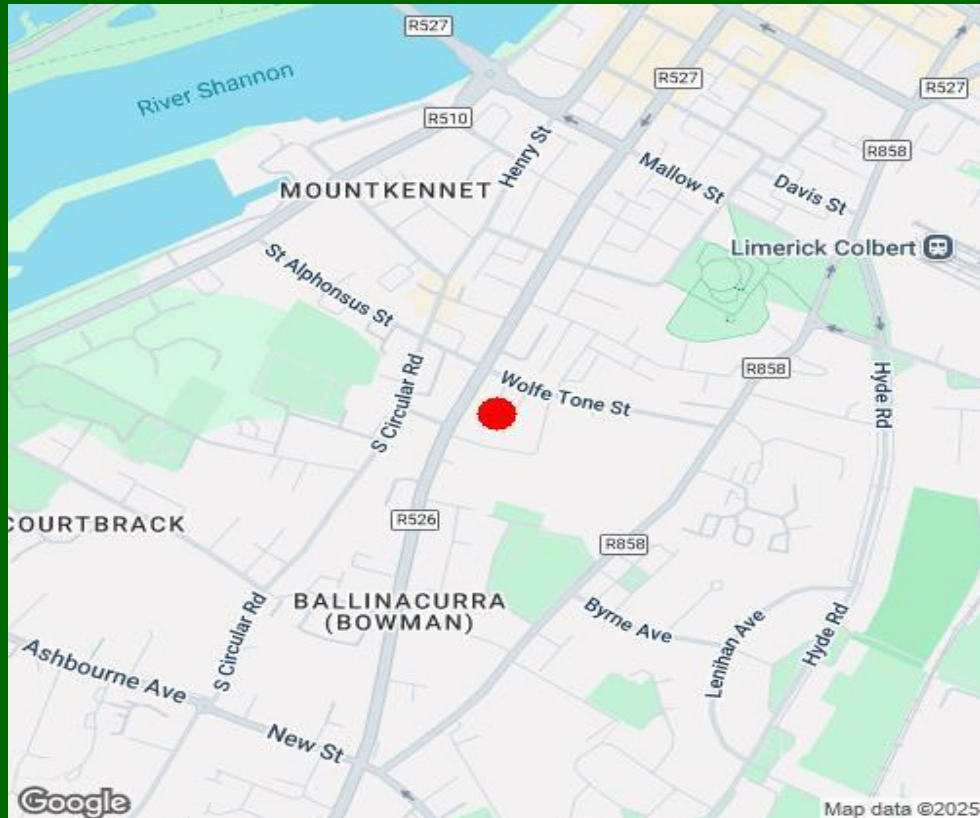

Property Directions:

Enter eircode V94K6AV to your mobile device to direct you straight to this property.

Agent Information:

Contact :- John O' Connell Mobile :- 087-6470746

Email :- johnoconnell@gvm.ie

Disclaimer

These particulars do not form any contract and are for guidance purposes only. Computer generated images, maps and plans are not drawn to scale and measurements are approximate and for guidance only. Intending purchasers must satisfy themselves as to the accuracy of detail given to them verbally or as part of this brochure. Such information is given in good faith and believed to be correct. However neither the vendor nor their agents shall be held liable for any inaccuracies therein.

Limerick Office

25-26 Glentworth St,
Co. Limerick,
V94WE12

Phone: (061)413522

Email: limerick@gvm.ie

Kilmallock Office

Head Office,
Railway Road,
Kilmallock,
Co. Limerick

Phone: (063)98555

Email:
kilmallock@gvm.ie

Tullamore Office

GVM Mart,
Arden Road,
Tullamore,
Co. Offaly

Phone: (057)9321196

Email:
tullamoreproperty@gvm.ie



PSRA Number: 002030