



10 McDonagh Avenue, Janesboro, Limerick



Guide Price €180,000



GVM present to the market this very pleasant and compact two bedroom mid terrace residence situated in this popular, established and very convenient location just 10 minutes walk of the city centre.

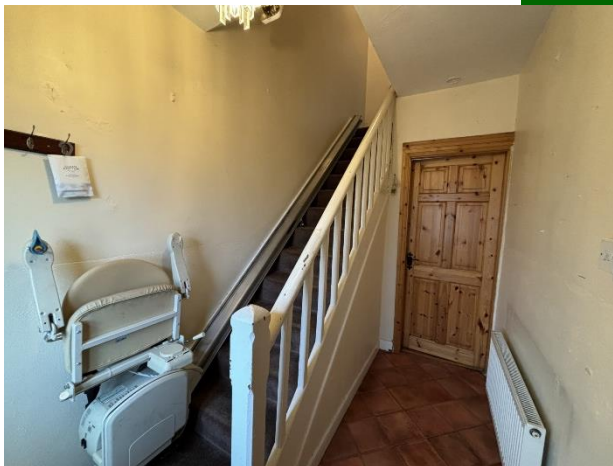



This well maintained home has well proportioned, bright, and spacious living and bedroom accommodation with enormous potential to develop and extend if required. Very attractive price point for first time buyers, right sizers or investors. Adjacent to schools, shops, public transport, great sporting facilities and Colbert Train & Bus Station. The Peoples Park and Roxboro Shopping Centre are all within very easy reach. Gar. dens front and rear. Inspection of this sensibly priced home is very highly recommended.

Rooms:

Entrance Hallway

Laminated flooring.

3m (9'10") x 1.8m (5'11")



Living Room

Laminated flooring. Feature fireplace.

3.3m (10'10") x 3m (9'10")



Sitting room

Laminated flooring.

4.2m (13'9") x 3.4m (11'2")

Kitchen

Laminated flooring.

2.3m (7'7") x 1.2m (3'11")



Bedroom 1

Fireplace. Laminated flooring.

3.4m (11'2") x 3.3m (10'10")

Bedroom 2

Fireplace. Laminated flooring.

5.3m (17'5") x 3m (9'10")

Main Bathroom

Tiled flooring. W.C & whb & electric shower

1.8m (5'11") x 1.6m (5'3")



Features:

- Gas fired central heating
- Public transport nearby
- Within walking distance of Limerick City Centre
- Very established, settled, and hugely popular residential area.
- Sensible price point
- Good sized gardens

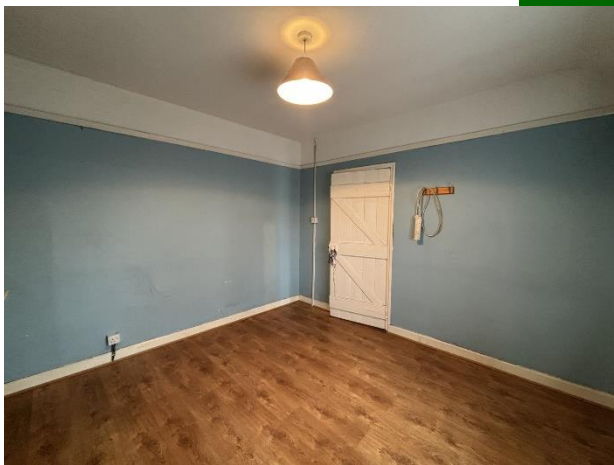

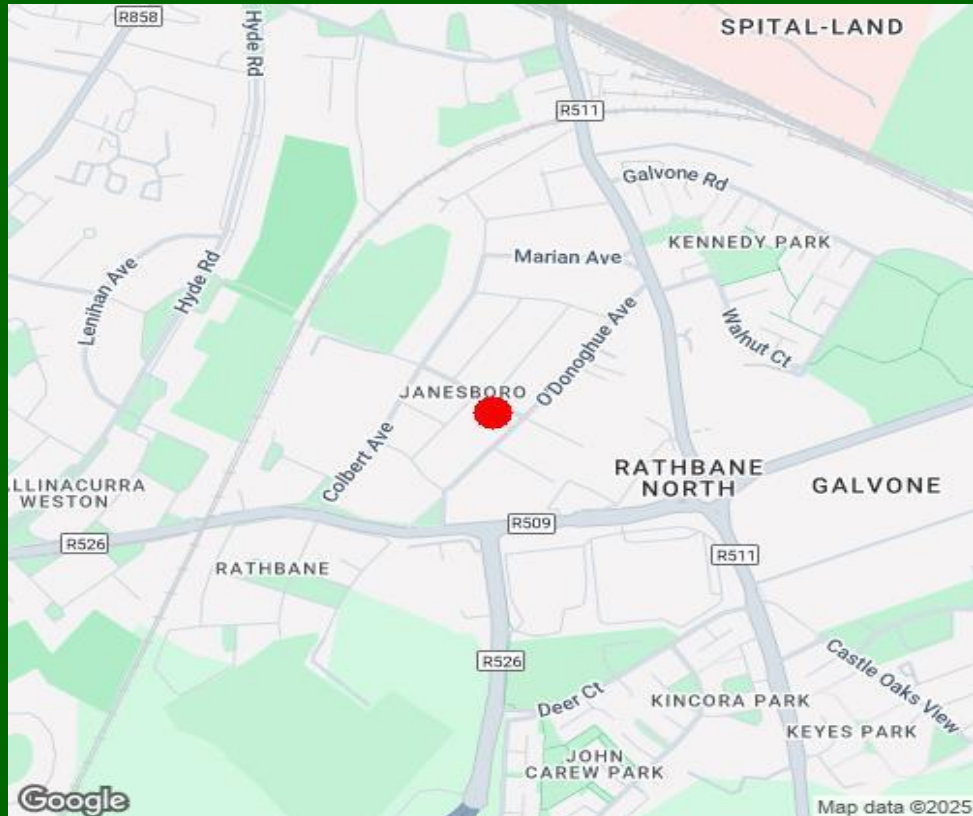

Property Directions:

Enter eircode V94X44C to your mobile device to direct you straight to this property. GVM sign thereon.

Agent Information:

Contact :- John O' Connell Mobile :- 087-2547717

Email :- johnoconnell@gvm.ie

Disclaimer

These particulars do not form any contract and are for guidance purposes only. Computer generated images, maps and plans are not drawn to scale and measurements are approximate and for guidance only. Intending purchasers must satisfy themselves as to the accuracy of detail given to them verbally or as part of this brochure. Such information is given in good faith and believed to be correct. However neither the vendor nor their agents shall be held liable for any inaccuracies therein.

Limerick Office

25-26 Glentworth St,
Co. Limerick,
V94WE12

Phone: (061)413522

Email: limerick@gvm.ie

Kilmallock Office

Head Office,
Railway Road,
Kilmallock,
Co. Limerick

Phone: (063)98555

Email:
kilmallock@gvm.ie

Tullamore Office

GVM Mart,
Arden Road,
Tullamore,
Co. Offaly

Phone: (057)9321196

Email:
tullamoreproperty@gvm.ie



PSRA Number: 002030