

# MOUNT JULIET ESTATE



EXCEPTIONAL SITE FOR SALE WITH FULL PLANNING PERMISSION FOR  
LARGE DETACHED FOUR BEDROOM RESIDENCE IN THE HEART OF  
MOUNT JULIET ESTATE, THOMASTOWN, CO. KILKENNY, IRELAND.





Ballylinch Stud

Manor House

Clubhouse

8th Fairway

River Nore

5th Fairway

Foxes Covert

The Sites

MOUNT  
JULIET  
ESTATE



M9 Motorway

Thomastown

The Glen

Main Entrance



# MOUNT JULIET ESTATE

## DESCRIPTION

Site for detached house situated beside the 5th fairway of this world-renowned Jack Nicklaus Signature designed Mount Juliet Golf Course. Its location is convenient to the five-star hotel and its amenities such as the Michelin Star Lady Helen restaurant. The Hound Restaurant and Bar at Hunter's Yard, Jack's Bar in the clubhouse.

Planning permission has been granted for a distinctive detached four bedroom house. Mount Juliet Estate is located approximately 20 minutes from Kilkenny, 30 minutes from Waterford and just over one hour from Dublin.

The jewel in the crown, The Manor House, is a stunning example of eighteenth century architecture, overlooking the River Nore and Ballylinch Stud. The Estate comprises 500 acres of land.

# MOUNT JULIET ESTATE

## SITE 23 - FOXES COVERT

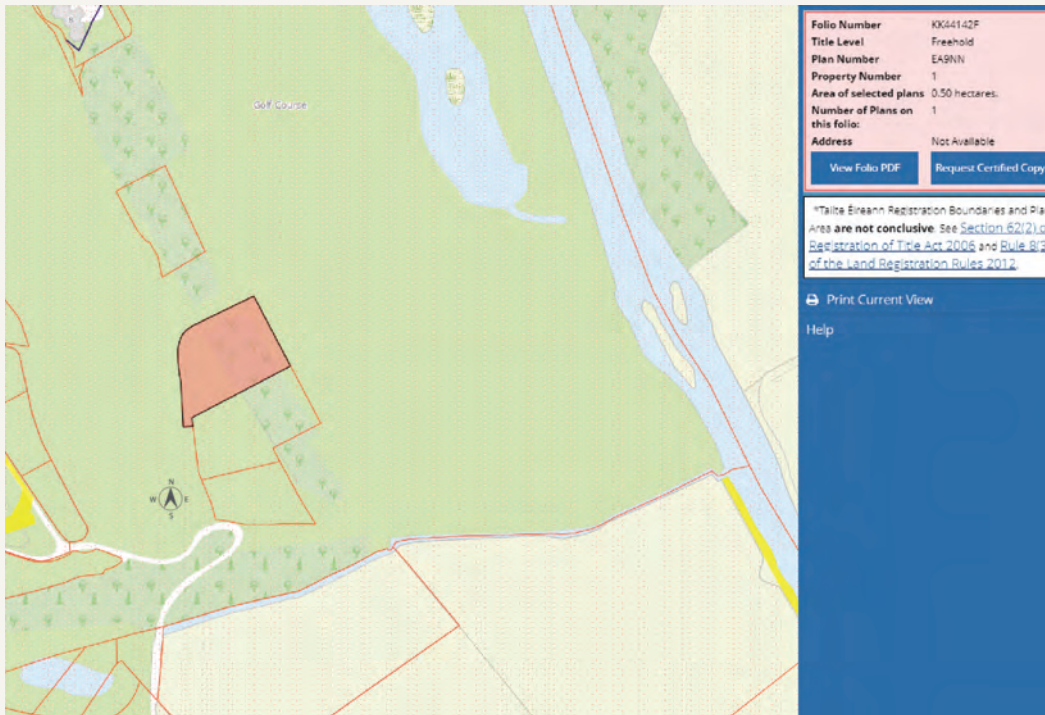



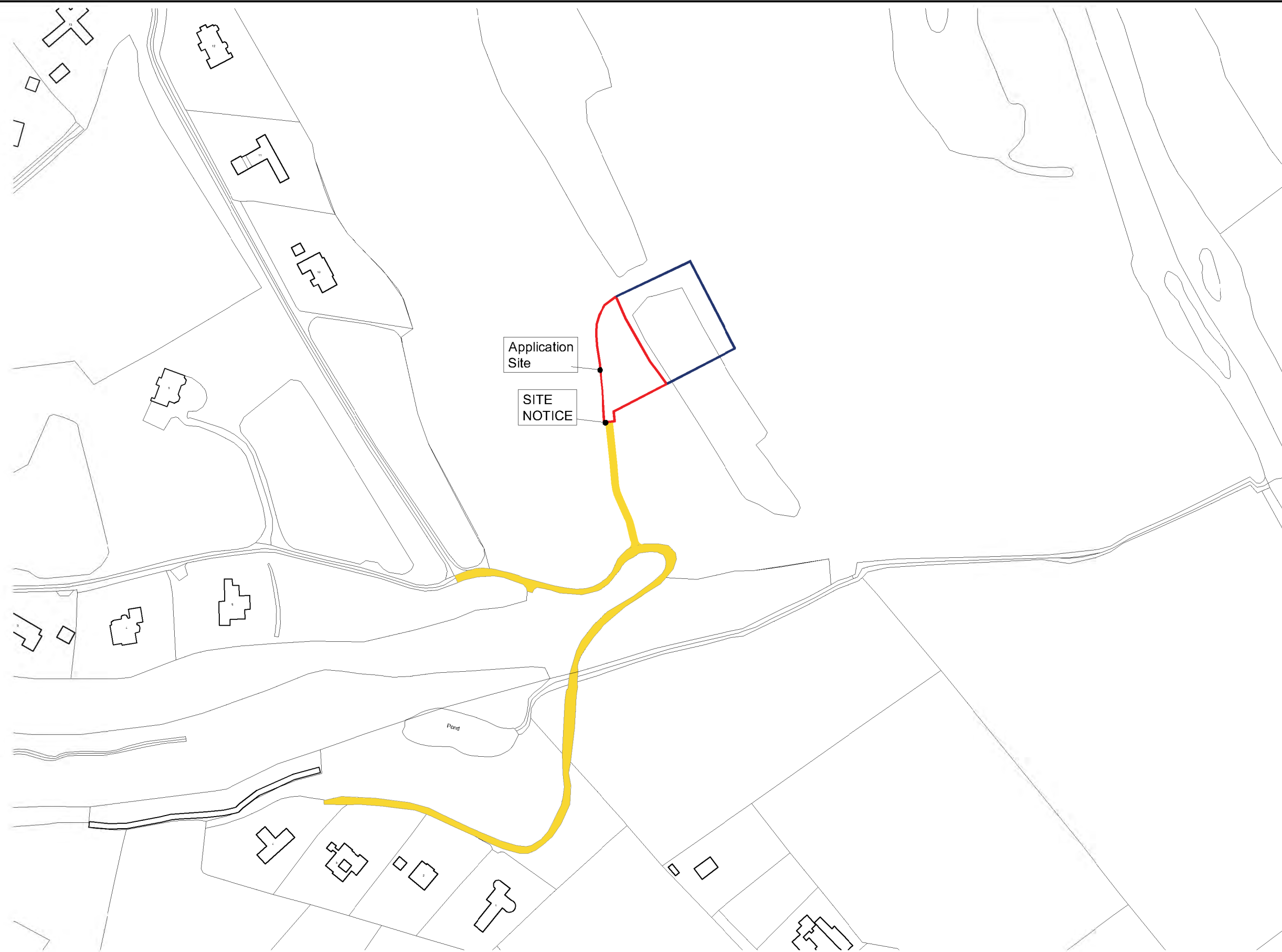

OS MAP / SITE LOCATION MAP  
scale 1:2500 @ A1

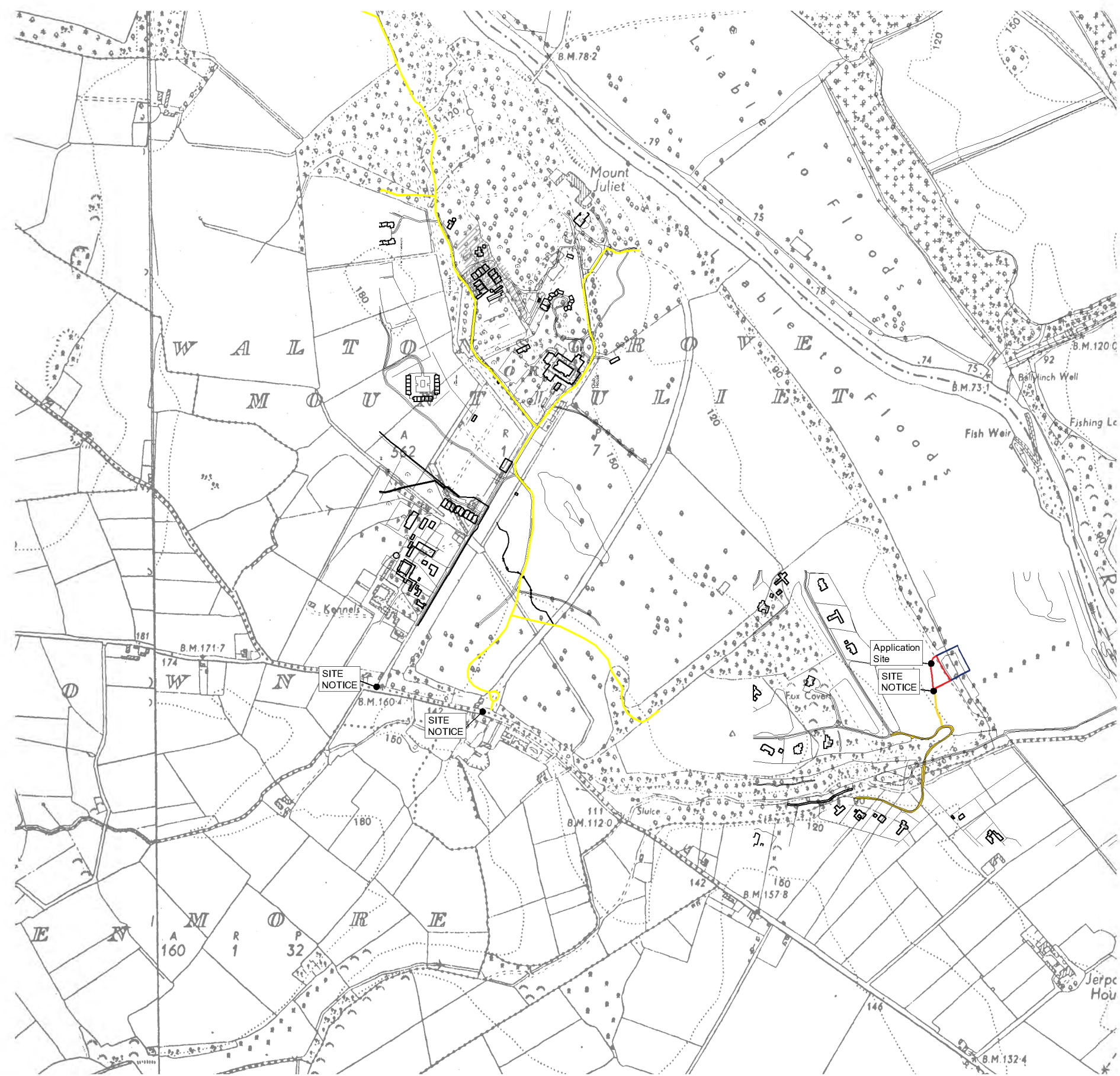

SITE LOCATION MAP  
scale 1:10560 (six inch) @ A1

Description:  
Digital Landscape Model (DLM)

Publisher / Source:  
Tailte Éireann

Data Source / Reference:  
PRIME2

File Format:  
Autodesk AutoCAD (DWG\_R2013)

File Name:  
v\_50440773\_1.dwg

Clip Extent / Area of Interest (AOI):  
LLX,LLY= 655390.6779,640964.3236  
LRX,LRX= 656220.6779,640964.3236  
ULX,ULY= 655390.6779,641579.3236  
URX,URY= 656220.6779,641579.3236

Projection / Spatial Reference:  
Projection= IRENET95\_Irish\_Transverse\_Mercator

Centre Point Coordinates:  
X,Y= 655805.6779,641271.8236

Reference Index:  
Map Series | Map Sheets  
1:2,500 | 5073-A  
1:2,500 | 5072-B

Data Extraction Date:  
Date= 20-Dec-2024

License / Copyright:  
Compiled and published by:  
Tailte Éireann,  
Phoenix Park,  
Dublin 8,  
Ireland.  
D08F6E4

www.tailte.ie  
Any unauthorised reproduction infringes Tailte Éireann copyright.  
No part of this publication may be copied, reproduced or transmitted  
in any form or by any means without the prior written permission of the  
copyright owner.  
The representation on this map of a road, track or footpath is not evidence of the existence  
of a right of way.  
This topographic map does not show legal property boundaries, nor does it show  
ownership of physical features.  
© Tailte Éireann, 2024  
All rights reserved.  
Gach cead ar cosnamh.  
Ní ceadmhach aon chuid den fhaisnéis seo a chloí, a athscrúdú nó a tharair  
in aon fhorm nó ar aon bhealach gan cead i scríbhinn roimh ré ó úinéir an chóipchirt.  
Ní hionann bóthar, bealach nó cosán abheith ar an léarscáil seo agus  
fianaise ar chead sli.  
Ní thaispeánann an léarscáil topagrafach seo teorainneacharéadhmaoine dlí thábhá,  
agus ní léiríonn sé úinéireacht ar ghnéithe fisiceacha.



PROPOSED SITE PLAN  
scale 1500 @ A1

Check all dimensions on site.  
Do not rely on scaled  
dimensions. This drawing must  
be read in conjunction with all  
relevant contract documents.

This drawing is the property of  
Michael Collins Associates Ltd.  
(trading as MCA Architects).  
The drawing shall not be  
copied, reproduced or  
otherwise used without the  
consent of Michael Collins  
Associates Ltd.

O.S. Map Ref: ITM Centre Point Co-ordinate: X,Y= 655805.6779,641271.8236

Ordnance Survey Ireland Licence No. AR 0013225@ Ordnance Survey Ireland and Government of Ireland

- RED LINE DENOTES PLANNING APPLICATION SITE AREA BOUNDARY
- BLUE LINE DENOTES PART OF SITE OWNED BY APPLICANT
- YELLOW HATCH DENOTES RIGHT OF WAY

Rev	Date	Description	Drwn	Chkd	Rev	Date	Description	Drwn	Chkd
					01	06.01.25	Planning Application	BH	PS

Architecture • Interior Design • Masterplanning • Project Management		Client: Ikerrin Properties Limited	Job No: 2024.41
		Project: RELOCATION OF 1 NO. PERMITTED TWO STOREY DETACHED HOUSE AT SITE AT FOXES COVERT. REG. REF. 21/352	Sheet: A1
		Drawing: OS MAP / SITE LOCATION MAP PROPOSED SITE PLAN	Scale: VARIES
		Stage: PLANNING	Status Code: S2
		Status: FOR INFORMATION	
		Drawing: MJH - MCA -00-00 -DR -A - 1000	

MCA  
ARCHITECTS

4 Hanover Wharf,  
Asgard Road, Dublin 2,  
Ireland. D02 X039  
+353 1 6760916  
info@mca.ie  
www.mca.ie





## Scheme Map 3

### Foxes Covert Sites 19-27

Parcels For Registration  
Shown Lined RED Being Parts  
of Folio KK13988F – Plan 2  
& Folio KK39791F – Plan DJ9RA

Site Survey Detail  
Shown Lined BLUE

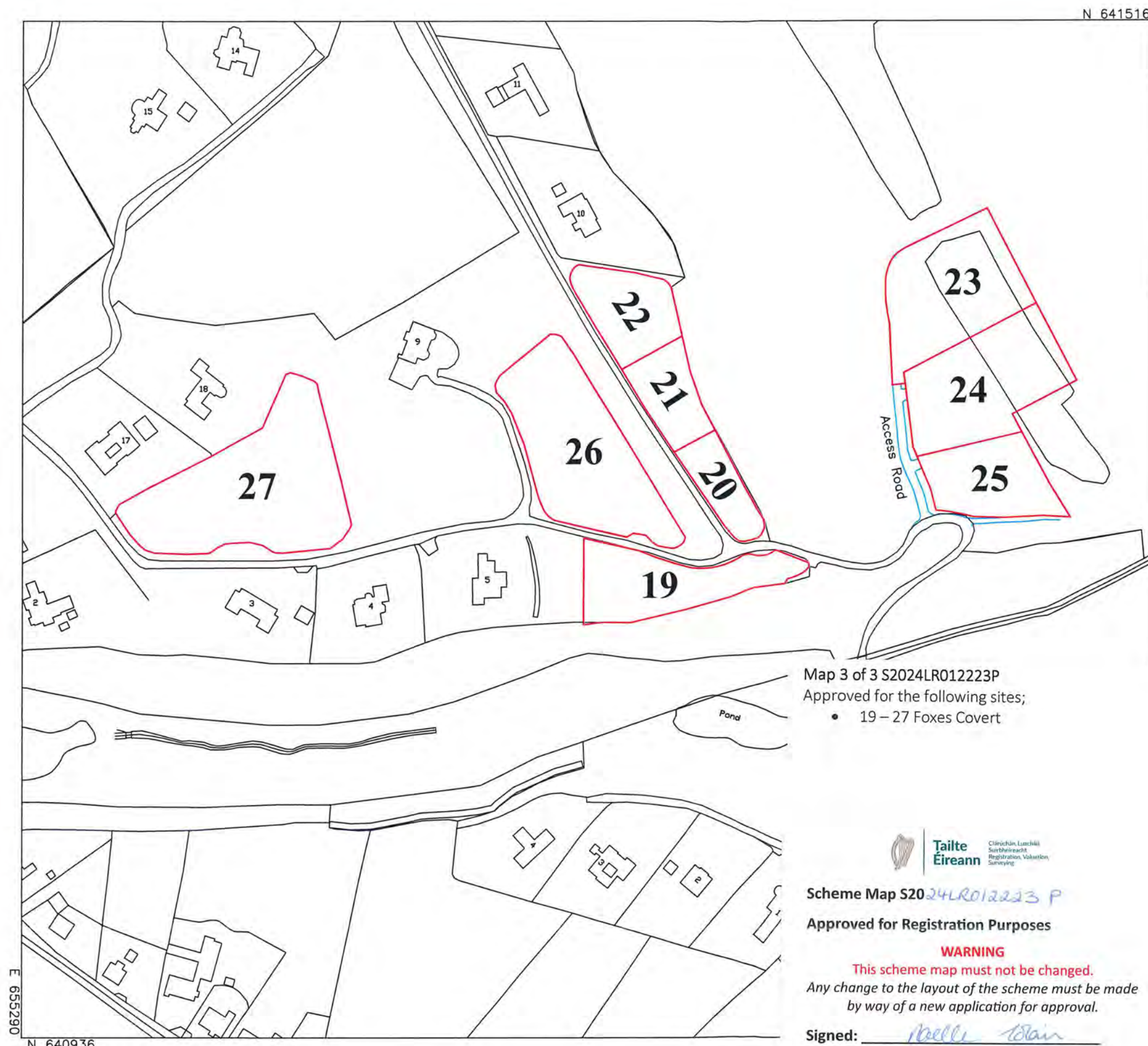

Map 3 of 3 S2024LR012223P  
Approved for the following sites;  
• 19 – 27 Foxes Covert



Scheme Map S2024LR012223P

Approved for Registration Purposes

#### WARNING

This scheme map must not be changed.  
Any change to the layout of the scheme must be made  
by way of a new application for approval.

Signed: Reilly Brian

Date: 13-9-24

Detail Shown BLACK Digitally  
Reproduced from Portion  
of OSi Digital Mapping

Ordnance Survey Ireland  
Licence : CYAL50385515  
© Government of Ireland

This is a Computer Generated Drawing

## Map 3a

Site at:  
Foxes Covert  
Mount Juliet  
Thomastown, Kilkenny

Client:	Ikerrin Properties Ltd.
Scale:	1:2500 (A3)
Contour:	
Datum:	I.T.M.
Issued:	25.07.2024
Ref:	D17669-SM3a

# MOUNT JULIET ESTATE

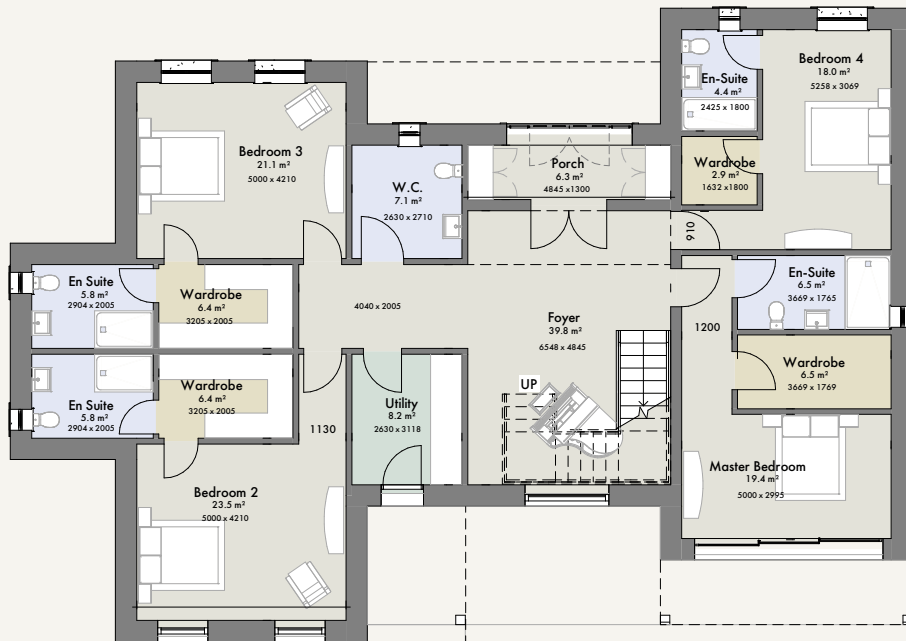

Ground Floor - Site 23

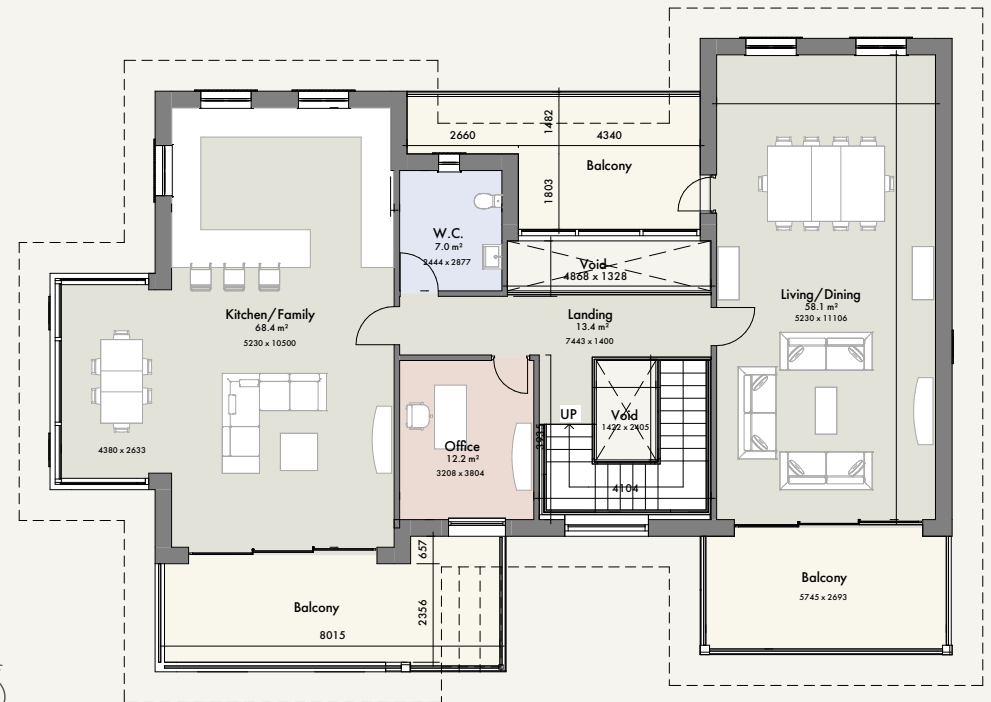

First Floor - Site 23

Total Gross Floor Area: 4,027 sq.ft / 374 sq.m





The Manor House, Mount Juliet Estate





The Clubhouse, Mount Juliet Estate



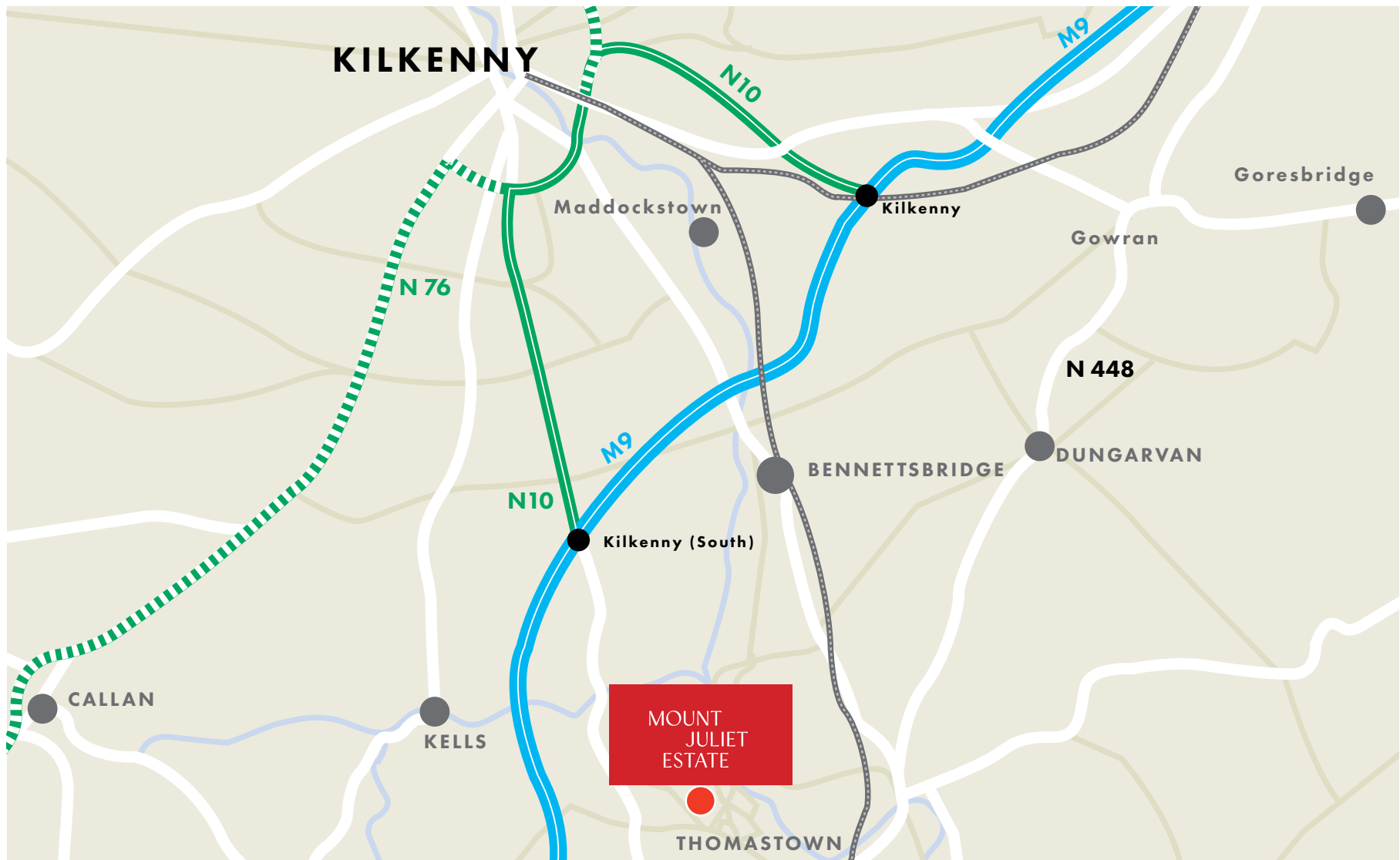

LOCATION MAP



# MOUNT JULIET ESTATE

**TERMS:**

For Sale by private treaty.  
Further details available from the  
Selling Agent.

**VIEWING:**

By appointment with Selling Agent.

**SALES ENQUIRIES**

PSRA Licence No: 001651

118 Lower Baggot Street, Dublin 2

+353 (0) 1 631 8403

[www.hmd.ie](http://www.hmd.ie)

**Ken MacDonald**

[ken@hmd.ie](mailto:ken@hmd.ie)

+353 (0)86 256 3851

---

Conditions to be noted: These particulars do not constitute an offer or contract or any part thereof and none of the statements contained in the particulars as to the property is to be relied on as a statement or representation of fact. The vendor does not make or give, the Agent(s) or is its staff authorised to make or give any representation or warranty in respect of this property. All descriptions, dimensions, references to condition and necessary permission for use and occupation and other details are given in good faith and are believed to be correct but any intending purchaser or tenant should not rely on them as statements or representations of fact but must satisfy himself/herself by inspection or otherwise as to the correctness of each of them. In the event of any inconsistency between these particulars and the contract of sale, the latter shall prevail. The terms, Vendor and Purchaser, where the context requires shall be deemed to refer to Lessor and Lessee and Landlord and Tenant respectively. Please note that this brochure does not constitute a note or memorandum in writing for the purposes of Section 51 of the Land and Conveyancing Law Reform Act 2009.