



Morenane East, Askeaton, Co. Limerick.
V94 CF6R



Guide Price

€138,000



This charming two-bedroom detached bungalow offers a cozy and comfortable living space and stands on a charming Circa 0.32 st acre site. The property features an inviting entrance hallway that leads to a spacious kitchen and dining area. The bungalow includes a well-appointed bathroom, two comfortable bedrooms, and a utility area.



The home is serviced by oil-fired central heating. A private water well and a septic tank is conveniently located on-site for waste management. Additionally, the property boasts a sturdy block-built garage at the rear, providing ample storage space or potential for a workshop. This wonderful home presents an excellent opportunity for those seeking a quaint and functional property with essential amenities and with some vintage country charm.

Rooms:

Entrance hallway

Timber flooring

Kitchen

Fully fitted kitchen. Tiled flooring. TV point. Rangemaster cooker.

3.06m (10'0") x 4.02m (13'2")

Utility room

Fully plumbed. Tiled flooring.

1m (3'3") x 3.03m (9'11")

Bedroom 1

Carpet flooring . TV point

3m (9'10") x 3.04m (10'0")

Bedroom 2

Double bedroom. Carpet flooring. Feature open fireplace.

4.05m (13'3") x 3m (9'10")

Shower room

Triton electric shower. Fully tiled.

2m (6'7") x 3.02m (9'11")

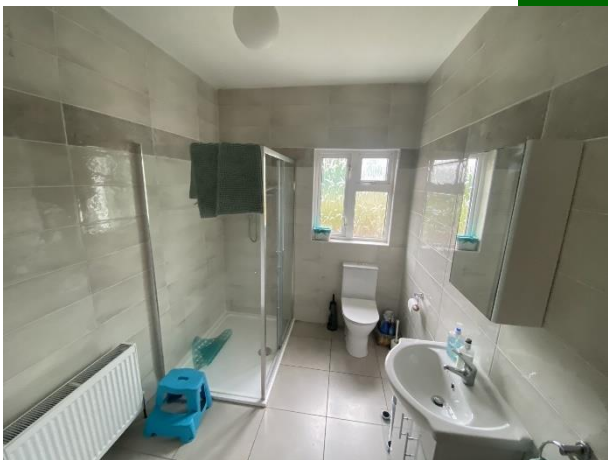

<

Features:

- Oil fired central heating
- Double glazed PVC windows
- Private water supply
- Block built garage to the rear
- Located in a quiet cul de sac

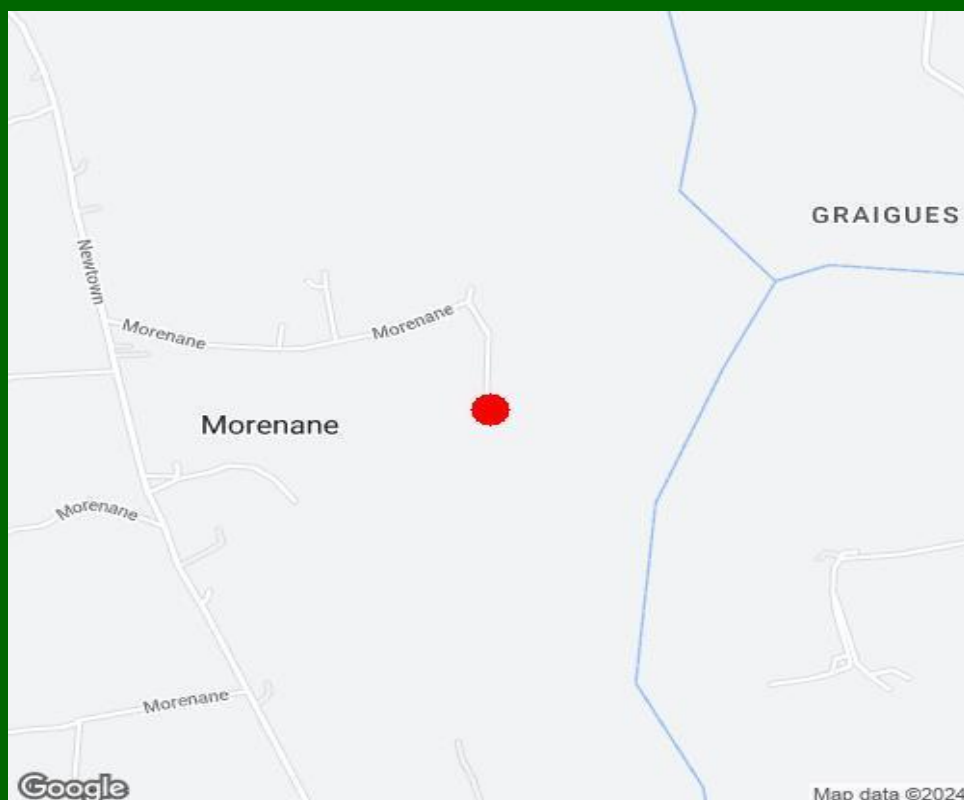

Property Directions:

Enter eircode V94CF6R to your mobile device to direct you to this property.

Agent Information:

Contact :- John O Connell Mobile :- 087-6470746

Email :- johnoconnell@gvm.ie

Disclaimer

These particulars do not form any contract and are for guidance purposes only. Computer generated images, maps and plans are not drawn to scale and measurements are approximate and for guidance only. Intending purchasers must satisfy themselves as to the accuracy of detail given to them verbally or as part of this brochure. Such information is given in good faith and believed to be correct. However neither the vendor nor their agents shall be held liable for any inaccuracies therein.

Limerick Office

25-26 Glentworth St,
Co. Limerick,
V94WE12

Phone: (061)413522

Email: limerick@gvm.ie

Kilmallock Office

Head Office,
Railway Road,
Kilmallock,
Co. Limerick

Phone: (063)98555

Email:
kilmallock@gvm.ie

Tullamore Office

GVM Mart,
Arden Road,
Tullamore,
Co. Offaly

Phone: (057)9321196

Email:
tullamoreproperty@gvm.ie



PSRA Number: 002030