

To Let

Commercial Yard

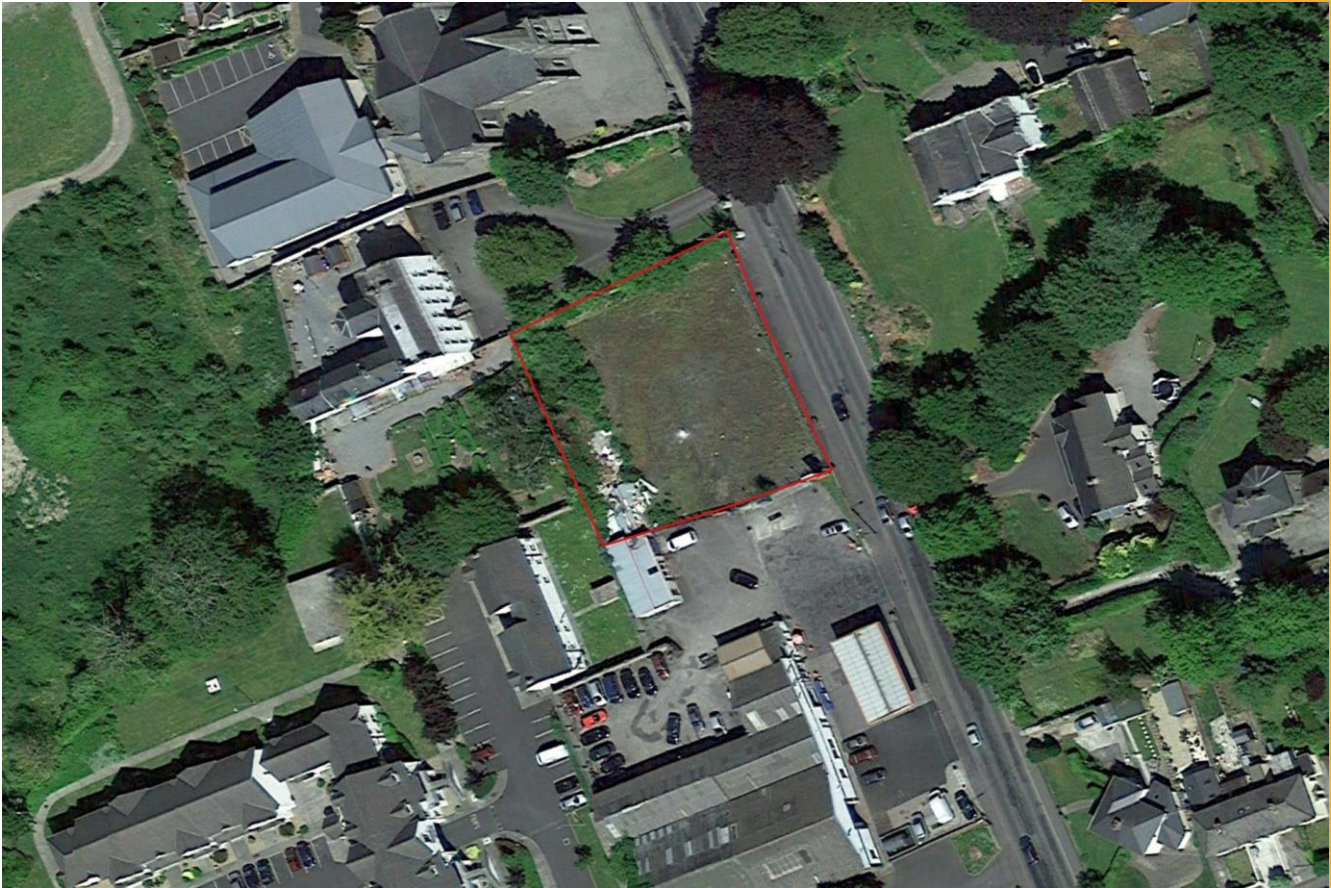

Carlow Road, Mount Offaly, Athy, County Kildare

- Yard extending to 0.4 Acres (0.16 Hectares)
- Central Location
- Suits variety of uses

Accommodation

Description	Sqm / Sqft
Yard	1,615 / 17,385
Total	1,615 / 17,385



Rates & Services

Rateable Valuation	Annual Service Charge	BER
€9,560	N/A	N/A

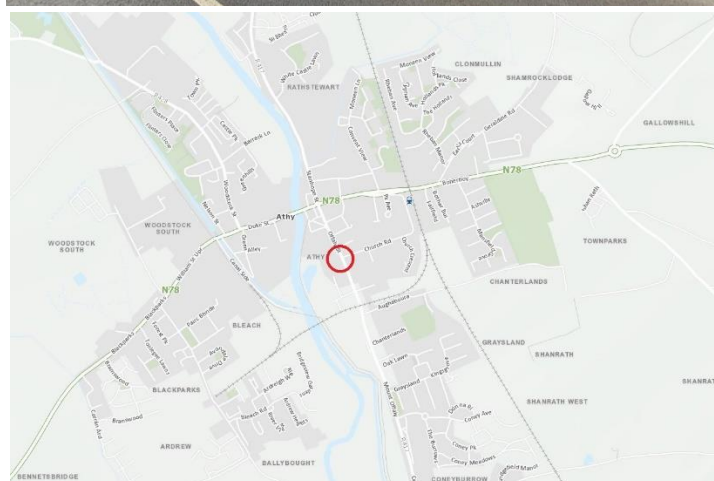

Quoting Rent

On Application

Viewing

By appointment only

Location

Athy is a vibrant commercial and residential town located in County Kildare and is approximately 30km from Newbridge, 28km from Kildare, 58km from Kilkenny City and 70km from Dublin. The 2016 census estimates the current population at 9,677. Over the last decade the town has grown substantially with a large number of houses built along with enterprise and office properties were constructed. Within the town centre a number of national retailers also established themselves due to the rise in population. Infrastructural improvements were made to the road network which included the opening of the M9 motorway, which saw Athy becoming a commuter town of Dublin. A new ring road for the town is currently in progress. The subject property is conveniently located on the Carlow Road half way between the town centre and the junction with the future ring road.

Description

The subject property comprises a yard extending to 0.4 acres (0.16 hectares).

For further information contact:

Darac O'Neill

☎ 045 856 604
☎ 087 965 6063
✉ darac@oneilandco.ie

Stephen Keeler

☎ 045 856 604
☎ 085 717 1593
✉ stephen@oneilandco.ie

Address: Trident House, Dublin Road, Naas, Co. Kildare, Ireland

These particulars are issued by O'Neill & Co., Ltd. on the understanding that any negotiations respecting the properties mentioned are conducted through them. Every care is taken in preparing particulars but the firm do not hold themselves responsible for any inaccuracy in the particulars and terms of the properties referred to or for any expense that may be incurred in visiting same should it prove unsuitable for to have been let, sold or withdrawn. Applicants are advised to make an appointment through us before viewing and are respectfully requested to report their opinion after inspection. Should the above not be suitable please let us know your exact requirements. Any reasonable offer will be submitted to the owner for consideration. © O'Neill and Co. Ltd. License No: 001224. Address: Trident House, Dublin Road, Naas, Co. Kildare, Ireland.

