



195 Sycamore Drive, Woodhaven,
Castletroy, Limerick



Guide Price €335,000



GVM introduce to the market a truly superb and idyllic three bedroom two storey terraced residence. This ideally located home is a tremendous opportunity for prospective purchasers to acquire a property that has very well proportioned, bright and spacious living and bedroom accommodation. No 195 is located in close proximity to University of Limerick, Plassey Technological Park, Castletroy Shopping Centre, Newtown Recreation Park, Castletroy College, Castletroy Golf Club, Primary Schools, and an array of top class sporting amenities.



This is truly a magnificent opportunity to acquire a beautifully maintained family home that is sensibly priced and positioned in arguably one of Limericks most sought after areas. Ideal for first time buyers, investors or those wishing to right size. Walled in feature rear garden. Gas fired central heating system. Owner occupied so no rent cap applies if purchasing for rental purposes. B Energy rating which qualifies for lower mortgage rates. Excellent decorative condition throughout. Attractive price point.



Inspection of this exceptional home is very highly recommended.

Rooms:

Entrance Hall

Laminated flooring

4.03m (13'3") x 3.03m (9'11")

Guest toilet

Tiled with wc & whb

1.04m (3'5") x 1m (3'3")

Kitchen/Dining

Newly fitted shaker style kitchen.

Generous eye and floor level presses.

Intergrated appliances.

Laminated flooring.

Sliding doors leading to sun drenched rear garden

4.06m (13'4") x 5m (16'5")

Sitting room

Very welcoming room with feature fireplace.

TV point.

Laminated flooring





4.05m (13'3") x 3.03m (9'11")

Bathroom

Fully fitted and tiled

1.05m (3'5") x 2m (6'7")

Bedroom 1

Master. Laminated flooring. Built in wardrobes.

En-suite (1.1 x 2.2)

3.02m (9'11") x 4.02m (13'2")

Bedroom 2 Double. Built in wardrobes.

Laminated flooring 3.02m (9'11") x 3.06m (10'0")

Bedroom 3

Single. Built in wardrobes. Laminated flooring

3.02m (9'11") x 2.05m (6'9")

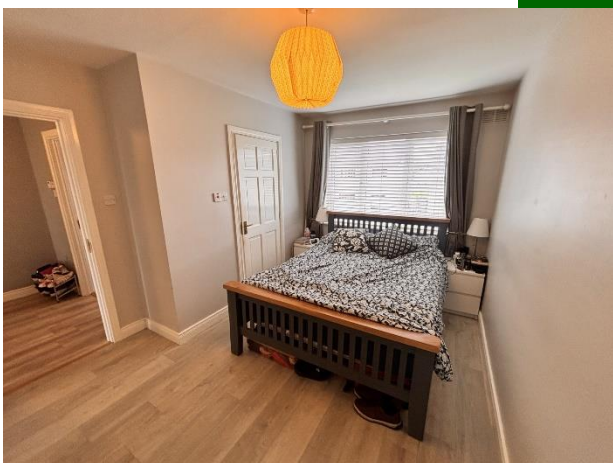

Features:

- Spacious and well-proportioned living accommodation
- Bright and inviting living room with large windows allowing for excellent natural light
- Modern fitted kitchen with ample storage and dining area
- Generous bedrooms with built in wardrobes
- Sun drenched south west facing rear garden
- Located in a quiet cul de sac
- Well-maintained throughout
- B rated home
- Oozes location location location
- Good off street parking

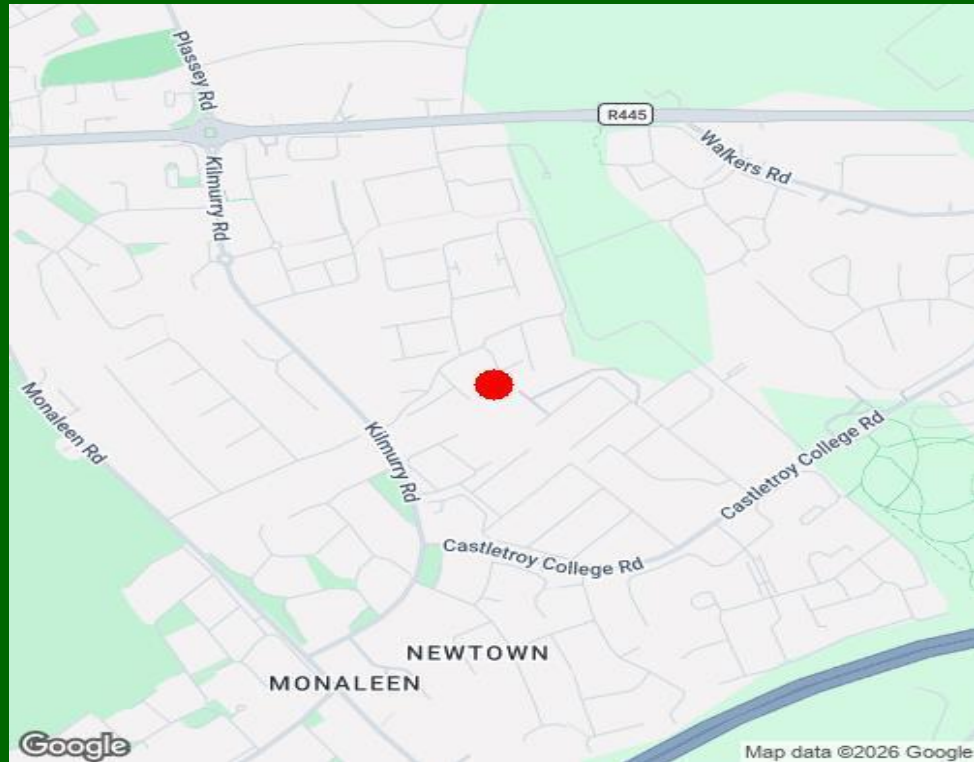

Agent Information:

Contact :- Paul Crosse

Mobile :- 087-2026886

Email :- paulcrosse@gvm.ie

Disclaimer

These particulars do not form any contract and are for guidance purposes only. Computer generated images, maps and plans are not drawn to scale and measurements are approximate and for guidance only. Intending purchasers must satisfy themselves as to the accuracy of detail given to them verbally or as part of this brochure. Such information is given in good faith and believed to be correct. However neither the vendor nor their agents shall be held liable for any inaccuracies therein.

Limerick Office

25-26 Glentworth St,
Co. Limerick,
V94WE12

Phone: (061)413522

Email: limerick@gvm.ie

Kilmallock Office

Head Office,
Railway Road,
Kilmallock,
Co. Limerick

Phone: (063)98555

Email:
kilmallock@gvm.ie

Tullamore Office

GVM Mart,
Arden Road,
Tullamore,
Co. Offaly

Phone: (057)9321196

Email:
tullamoreproperty@gvm.ie



PSRA Number: 002030