



30 Lisheen, Shannon, Co. Clare



Guide Price €320,000



This three-bedroom semi-detached home, constructed in c. 1978, offers an excellent opportunity for those seeking a property with strong potential in a highly convenient location. While the house requires internal refurbishment and redecoration, it presents a fantastic canvas to create a comfortable family home or a smart investment.



Ideally situated, the property benefits from easy access to local schools, the Leisure Centre, Shannon Town Shopping Centre, and a wide range of amenities, making it particularly appealing for families and commuters alike.

The accommodation is bright and well laid out throughout. On the ground floor, the property comprises an entrance hallway, living room, kitchen/dining area, guest WC, utility room, and an attached garage to the rear. Upstairs, there are three well-proportioned bedrooms and a main bathroom.

Externally, the property enjoys attractive gardens to both the front and rear, along with the added benefit of off-street parking to the rear.

The home is serviced by mains water and sewerage, Oil fired central heating.



With its excellent location, spacious layout, and clear potential, this property represents a superb opportunity for buyers looking to put their own stamp on a wonderful home with much potential.

Rooms:

Entrance hallway

2.7m (8'10") x 1.9m (6'3")

Living room

Carpet flooring, Open fireplace. T.V point.

4.9m (16'1") x 3.7m (12'2")

Kitchen/dining room

Laminated flooring.

7.2m (23'7") x 2.3m (7'7")

Utility/storage room

Laminated flooring. w.c.

1.7m (5'7") x 1.2m (3'11")





Bedroom 1

Carpet flooring.

2.7m (8'10") x 2.3m (7'7")

Bathroom

Bath. W.C. w.h.b.

2.4m (7'10") x 1.9m (6'3")



Bedroom 2

Carpet flooring. Built in wardrobes.

4.3m (14'1") x 2.6m (8'6")

Bedroom 3

Carpet flooring. Built in wardrobes.

3.5m (11'6") x 2.4m (7'10")

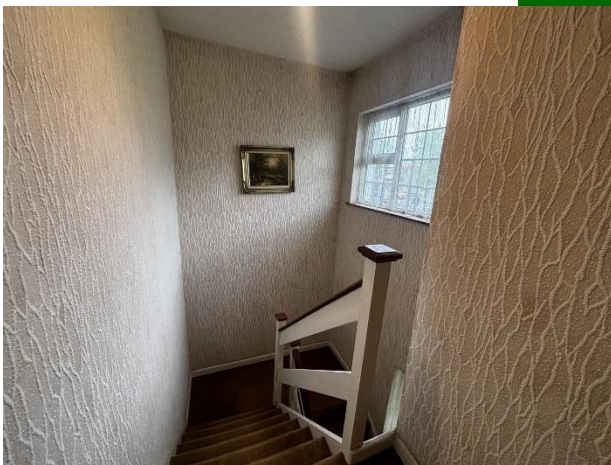

Garage

Block built. Rear access.

5m (16'5") x 3.2m (10'6")

Features:

- Off street parking to the rear.
- Oil fired central heating.
- Located in a highly convenient and sought-after area.
- Walking distance to schools, Leisure Centre and SkyCourt Shopping Centre.
- Attached garage offering additional storage or conversion potential.
- Ideal starter home, family home or investment opportunity.
- Bright, well-proportioned accommodation throughout.



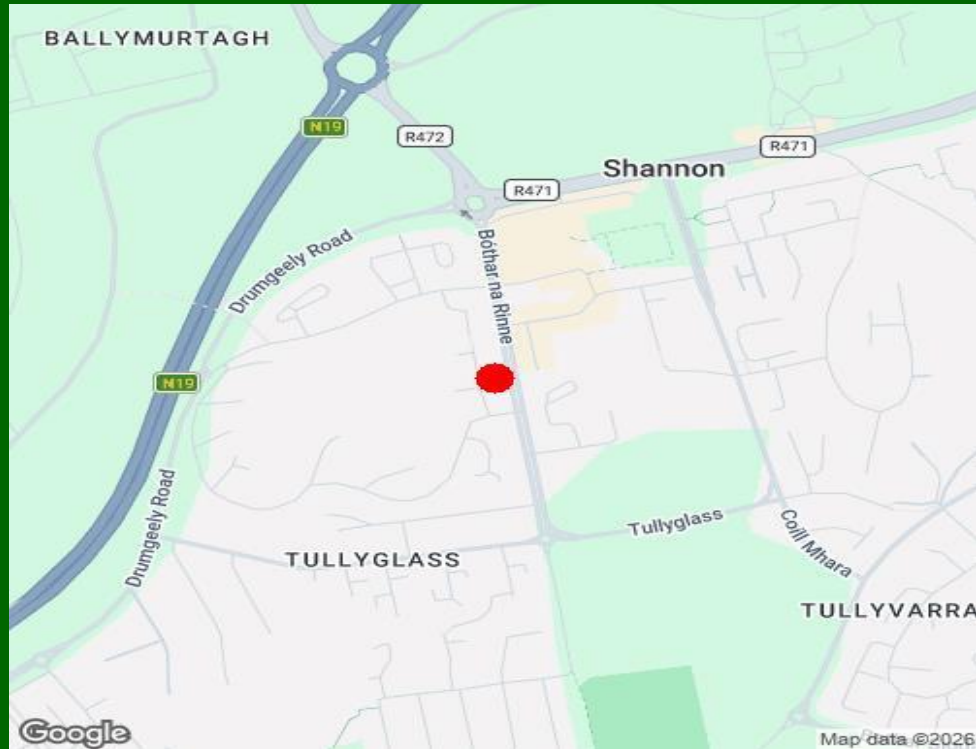

Agent Information:

Contact :- John O' Connell Mobile :- 087-2547717

Email :- johnoconnell@gvm.ie

Disclaimer

These particulars do not form any contract and are for guidance purposes only. Computer generated images, maps and plans are not drawn to scale and measurements are approximate and for guidance only. Intending purchasers must satisfy themselves as to the accuracy of detail given to them verbally or as part of this brochure. Such information is given in good faith and believed to be correct. However neither the vendor nor their agents shall be held liable for any inaccuracies therein.

Limerick Office

25-26 Glentworth St,
Co. Limerick,
V94WE12

Phone: (061)413522

Email: limerick@gvm.ie

Kilmallock Office

Head Office,
Railway Road,
Kilmallock,
Co. Limerick

Phone: (063)98555

Email:
kilmallock@gvm.ie

Tullamore Office

GVM Mart,
Arden Road,
Tullamore,
Co. Offaly

Phone: (057)9321196

Email:
tullamoreproperty@gvm.ie



PSRA Number: 002030