



## 23 Lyreen Park, Maynooth, Co. Kildare

- Coonan Property present this impressive four-bedroom detached home, ideally positioned within one of Maynooth's most desirable developments.
- Tucked away at the end of a peaceful cul-de-sac, overlooking a well-maintained green area and benefiting from private gated access onto Carton Avenue.
- Extending to approx. 1,453 sq.ft., this bright and generously proportioned home comprises entrance hallway, living room, guest w.c., playroom/study, open-plan kitchen/dining area, utility room, family bathroom, and four bedrooms including a master ensuite.
- Presented in excellent condition throughout, the property offers versatile living space suitable for a playroom, home office, gym, or guest accommodation.
- Generous west-facing rear garden, perfect for enjoying afternoon and evening sunshine.
- Lyreen Park is an exclusive development of just 30 detached homes, within easy walking distance of Maynooth town centre, Maynooth University, public transport, sports facilities, and a host of local amenities.
- Superb transport connections include regular rail services to Dublin, along with easy access to the M4 and M50, offering seamless routes to Dublin City Centre and further afield.

4 bedroom detached  
home extending to  
approx. 135 sq.m  
(1,453 sq.ft)

Guide Price:

**€795,000**

Private Treaty

# Accommodation

**Coonan**  
PROPERTY

Entrance  
Hallway  
(Including  
Guest W.C.)

**4.9m x 1.8m**

Laminate flooring, hanging pendant light, coving, alarm panel and  
understairs storage.

Guest W.C.

**0.8m x 1.6m**

Tiled flooring with a tiled splashback, fitted light, w.c., w.h.b. and  
extractor fan.

Study/  
Playroom

**2.6m x 4.7m**

Laminate flooring, hanging pendant light with shade, coving and  
roller blinds.



# Accommodation

**Coonan**  
PROPERTY

**Living Room**     **3.5m x 5.6m**

Laminate flooring, hanging pendant light, coving, walls lights, roller blinds, French doors leading to lounge, open fire place with marble hearth and solid oak surround.

**Lounge Area**     **4.2m x 2.6m**

Laminate flooring, hanging pendant light, coving and roller blind.

**Kitchen/Dining Area (Including Utility Room)**     **5.7m x 4.2m**

Laminate flooring in dining area, tiled flooring in the kitchen area, coving, hanging pendant light, tiled splashback, dishwasher, cooker, extractor fan, roller blinds, fitted kitchen cabinets, freestanding fridge/freezer and a sliding door leading to rear garden.



# Accommodation

**Coonan**  
PROPERTY

**Utility Room**    **2.7m x 2m**

Tiled flooring and splashback, fully plumbed with washing machine and dryer, fitted overhead cabinets, stainless steel sink, thermostat with timer and a door for the side entrance.

**Landing**            **2.8m x 2m,**  
                              **1.8m x 1m**

Carpet on stairway, laminate flooring on landing, hot press with shelving, hanging pendant light with shade and access to attic space.

**Master  
Bedroom  
(Including  
Ensuite)**

**3m x 6.1m**

Laminate flooring, hanging pendant light, roller blinds and wardrobe.



# Accommodation

**Coonan**  
PROPERTY

**En-suite**      **1.8m x 1.8m**      Tiled flooring with semi tiled walls, fitted light, shower cubicle with Triton electric shower, w.c., w.h.b. and fitted mirror with shaving light.

---

**Bedroom 2 (Rear)**      **2.8m x 2.5m**      Laminate flooring, hanging pendant light, roller blinds and wardrobe.

---

**Bedroom 3 (Rear)**      **2.7m x 3.9m**      Laminate flooring, hanging pendant light, roller blinds and wardrobe.



# Accommodation

**Coonan**  
PROPERTY

**Bedroom 4  
(Front)**

**2.4m x 3m**

Laminate flooring, hanging pendant light, roller blinds and wardrobe.

**Family  
Bathroom**

**1.7m x 2m**

Tiled flooring with semi tiled walls, fitted light, w.c., w.h.b., bath, fitted mirror with shaving light and window.

**Garden**

**12.6m x 11.4m**

Lawn area, patio area, side gates on both sides, wooden shed, exterior lighting, outdoor tap and wall surround.



# Accommodation

**Coonan**  
PROPERTY



# Accommodation

**Coonan**  
PROPERTY

## Additional Information:

Gross internal floor area approx. 135 sq.m.  
Built c.2000  
Low maintenance brick and dashed exterior  
Direct access to Carton Avenue via gate from Lyreen Park  
Rear garden facing North/West  
Alarmed

## Items Included in sale:

Light fittings and shades, dishwasher, cooker, extractor fan, fridge/freezer, blinds, washing machine and dryer.

## Services:

Mains water  
Oil fire central heating

## Entrance Driveway:

Cobble lock driveway, PVC fascias and soffits, outdoor light fitting and parking for 3 cars.

## Local Primary School:

Gaelscoil Ruairí, Moyglare Road, Mariavilla, Maynooth - 086 822 6872 (2.1km)  
Presentation Girls' School, 2 Dunboyne Road, Maynooth - 01 628 6034 (0.9km)  
Maynooth Educate Together National School, Railpark, Maynooth - 01 505 4250 (3.4km)  
Maynooth Boys' National School, Moyglare Road, Maynooth - 01 629 3021 (1.3km)

## Local Secondary Schools:

Maynooth Community College, Mariavilla, Maynooth - 01 601 6041 (2.4km)

## Local Sport Clubs:

Maynooth GAA Club, Moyglare Road, Maynooth - 01 628 5020 (1.6km)  
Maynooth Town F.C., Newtown, Maynooth - 085 856 4590 (3.9km)



# Accommodation

**Coonan**  
PROPERTY



# Floor Plans

**Coonan**  
PROPERTY

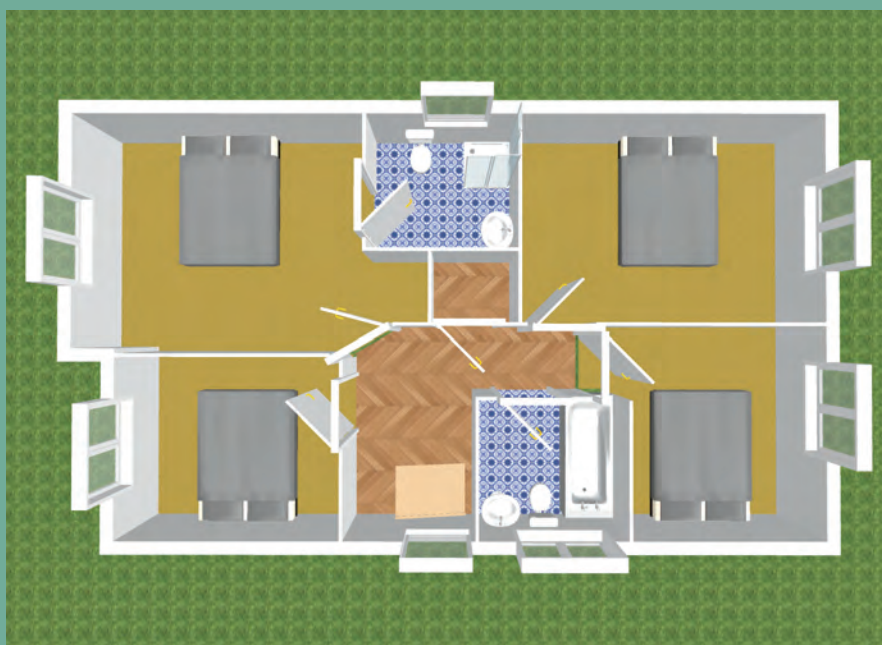

# Directions

**Coonan**  
PROPERTY

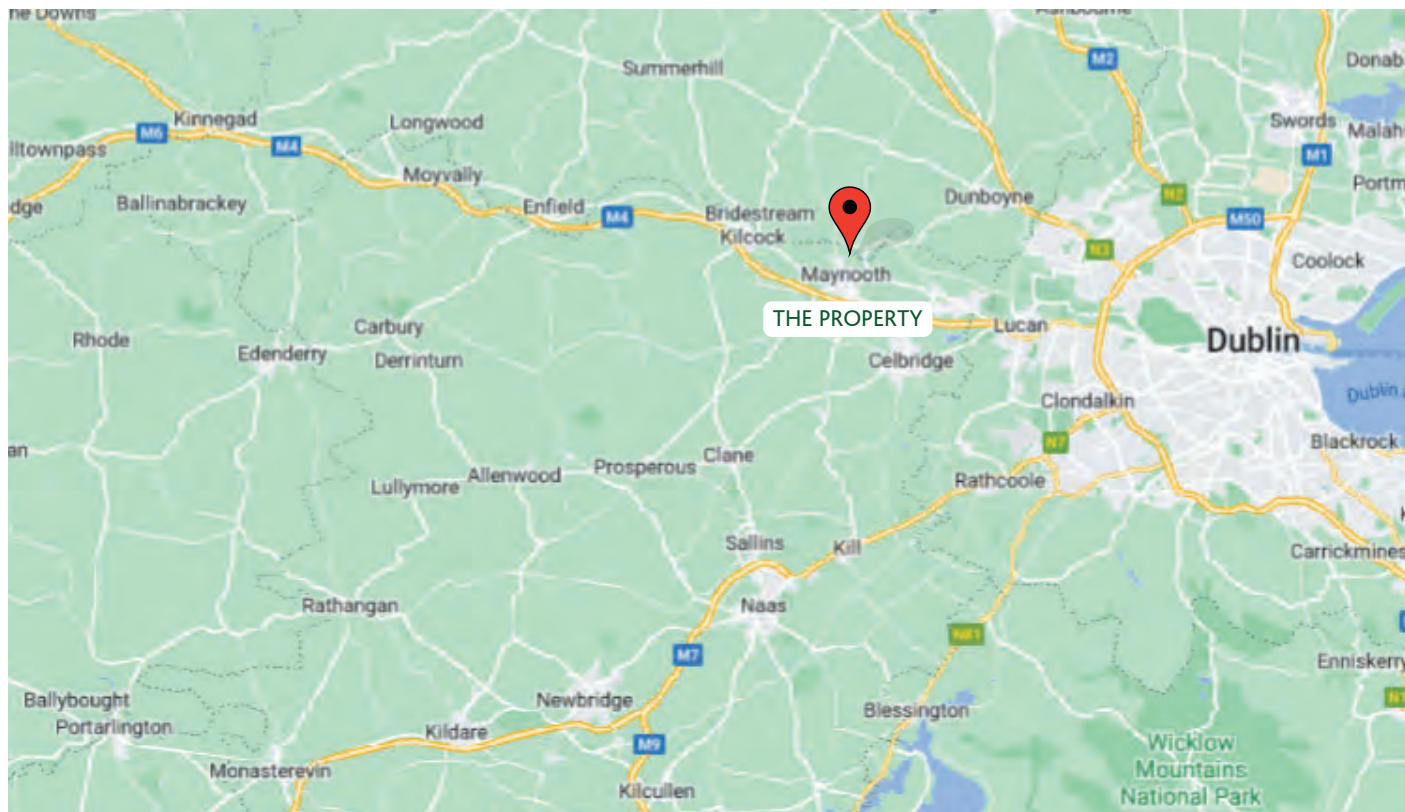

## Directions

W23 R2N7

**BER**

**BER C2**

## Viewing

By prior appointment at any reasonable hour.

**Coonan**  
PROPERTY

Contact Information:

Mick Wright

01 6288400

mickw@coonan.com

PSRA No.: 003764.

The above particulars are issued by Coonan Property on the understanding that all negotiations are conducted through them. Every care is taken in preparing particulars which are issued for guidance only and the firm does not hold themselves responsible for any inaccuracies. All reasonable offers will be submitted to the vendors for consideration but the contents of this brochure shall not be deemed to form the basis of any contract subsequently entered into. The vendor or lessor do not make, give or imply nor is Coonan Property or its staff authorised to make, give or imply any representation or warranty whatsoever in respect of this property.

**Coonan**  
FINANCIAL GROUP

Coonan Mortgage Group Limited t/a Coonan Financial Group is regulated by the Central Bank of Ireland. Registration No.: 431200

For all your mortgage needs contact:

Dermot Horan / Romana Anca

01 505 2718

admin@coonanmortgage.com

coonan.com