

Residential

Coonan
PROPERTY



11 Brookfield Avenue, Maynooth, Co. Kildare

- Coonan Property presents a well-located three-bedroom semi-detached home set within a mature residential development, only a short walk from Maynooth town centre and train station
- Accommodation includes an entrance hallway, living room, kitchen/dining area, three bedrooms (inc. master ensuite) and a family bathroom
- Overlooking a large green area on a quiet cul-de-sac offering a quiet and safe open space for families
- Within walking distance of Maynooth University, The Glenroyal Hotel, local shops, cafés, restaurants, and a wide selection of leisure and sporting facilities
- Excellent connectivity with easy access to the M4 motorway, a range of public transport links including regular train and bus services to Dublin city centre and surrounding areas

3 bedroom semi-detached home
extending to approx.
96 sq.m (1,033 sq.ft)

Guide Price:
€410,000

Private Treaty

Accommodation

Coonan
PROPERTY

Entrance
Hallway

5.1m x 1.7m

Tiled flooring, hanging pendant light with shade, alarm panel (disconnected) and thermostat.

Living Room

3.8m x 4.8m

Lino flooring, light fitting, curtains, open fire place with marble surround and hearth and double French doors leading into the kitchen/dining area.

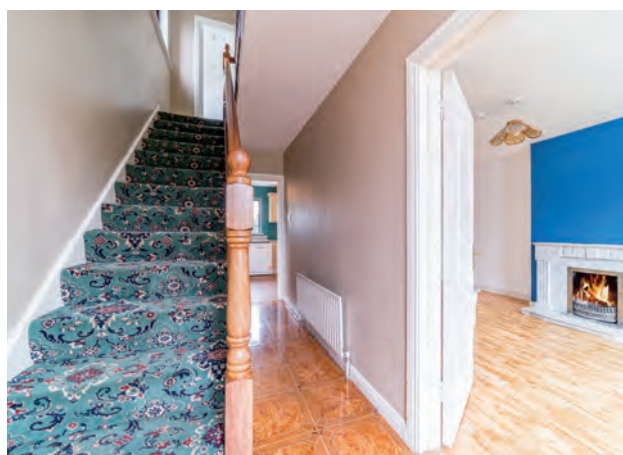

Accommodation

Coonan
PROPERTY

Kitchen/Dining Area 5.6m x 3.4m

Lino flooring, hanging pendant light with shade, gas boiler, cooker, extractor fan, dishwasher and washing machine.

Landing 2.6m x 2.1m

Carpet flooring from stairway to landing, wooden shelving in hot press, hanging pendant light and access to attic.



Accommodation

Coonan
PROPERTY

**Master
Bedroom
(Rear)**

4.7m x 3.5m

T & G wood flooring, hanging pendant light with shade, fitted curtains and wardrobe.

En-suite

2m x 1.3m

T & G wood flooring, w.c., w.h.b., fitted shaving light, window, shower cubicle with tiled surrounding.

**Bedroom 2
(Front)**

4.3m x 3.5m

T & G wood flooring, hanging pendant light, roller blinds, curtains and fitted wardrobe.



Accommodation

Coonan
PROPERTY

**Bedroom 3
(Front)**

2.6m x 2.7m

T & G wood flooring, hanging pendant light, fitted curtains and wardrobe.

**Family
Bathroom**

1.6m x 2.1m

T & G wood flooring, fitted light, w.c., w.h.b., window, fitted shaving light and bathtub.

Garden

Lawn area, outdoor light, side entrance with wooden gate and wooden shed.



Accommodation

Coonan
PROPERTY

Additional Information:

Gross internal floor area approx. 95.8 sq.m.
Wired for alarm system
Outdoor light fittings

Services:

Mains water
Gas fired central heating

Items Included in sale:

Cooker, blinds, curtains, dishwasher,
washing machine, wooden shed, extractor
fan and all light shades.

Entrance Driveway:

Lawn area, mature bushes & trees and off-
street parking.



Floor Plans

Coonan
PROPERTY

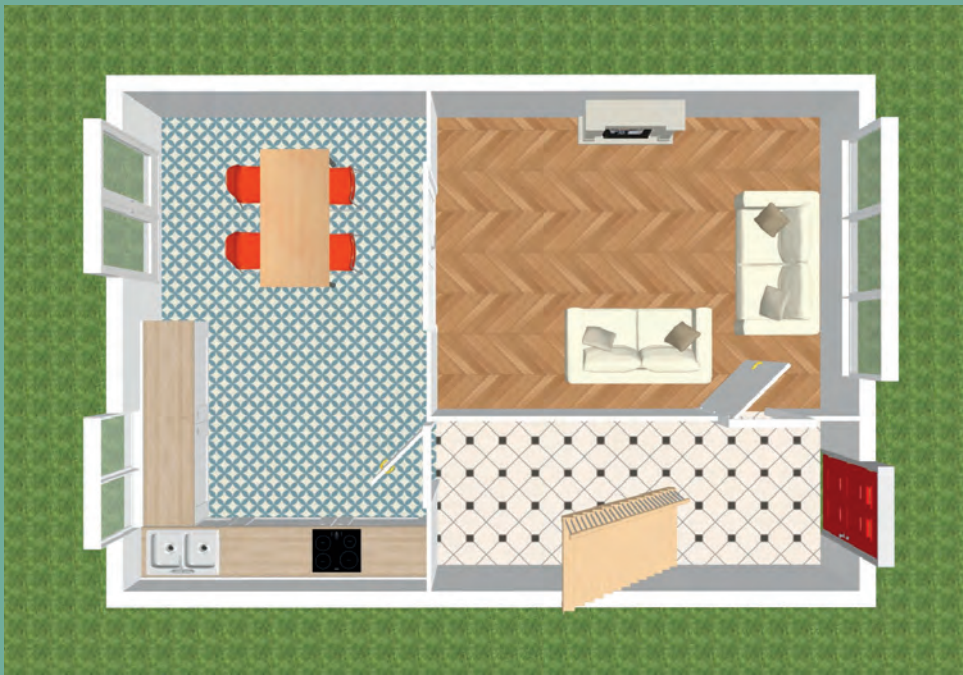
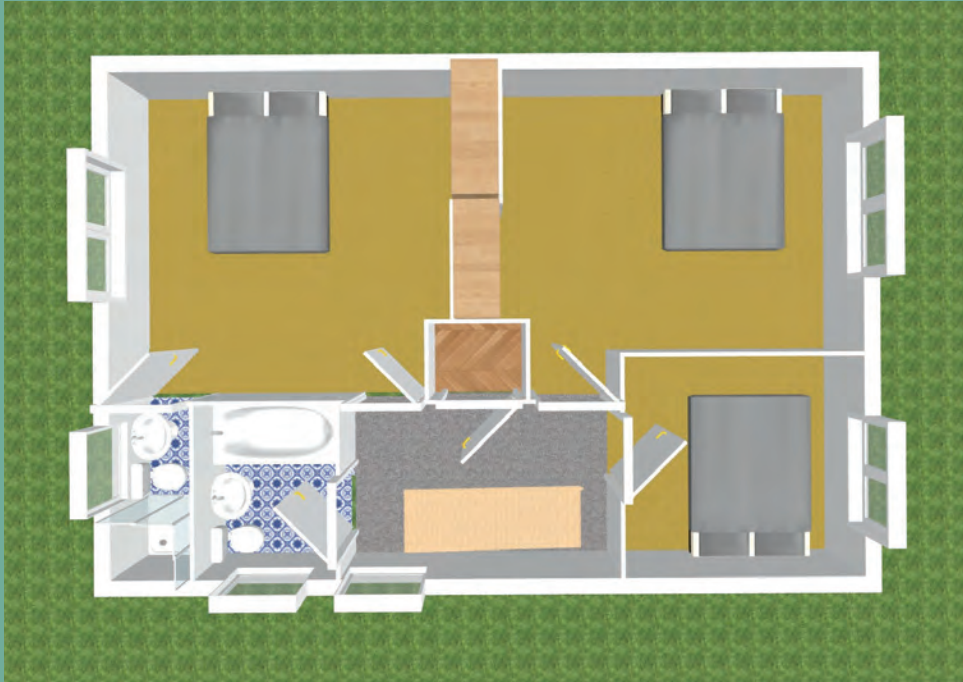

Directions

Coonan
PROPERTY

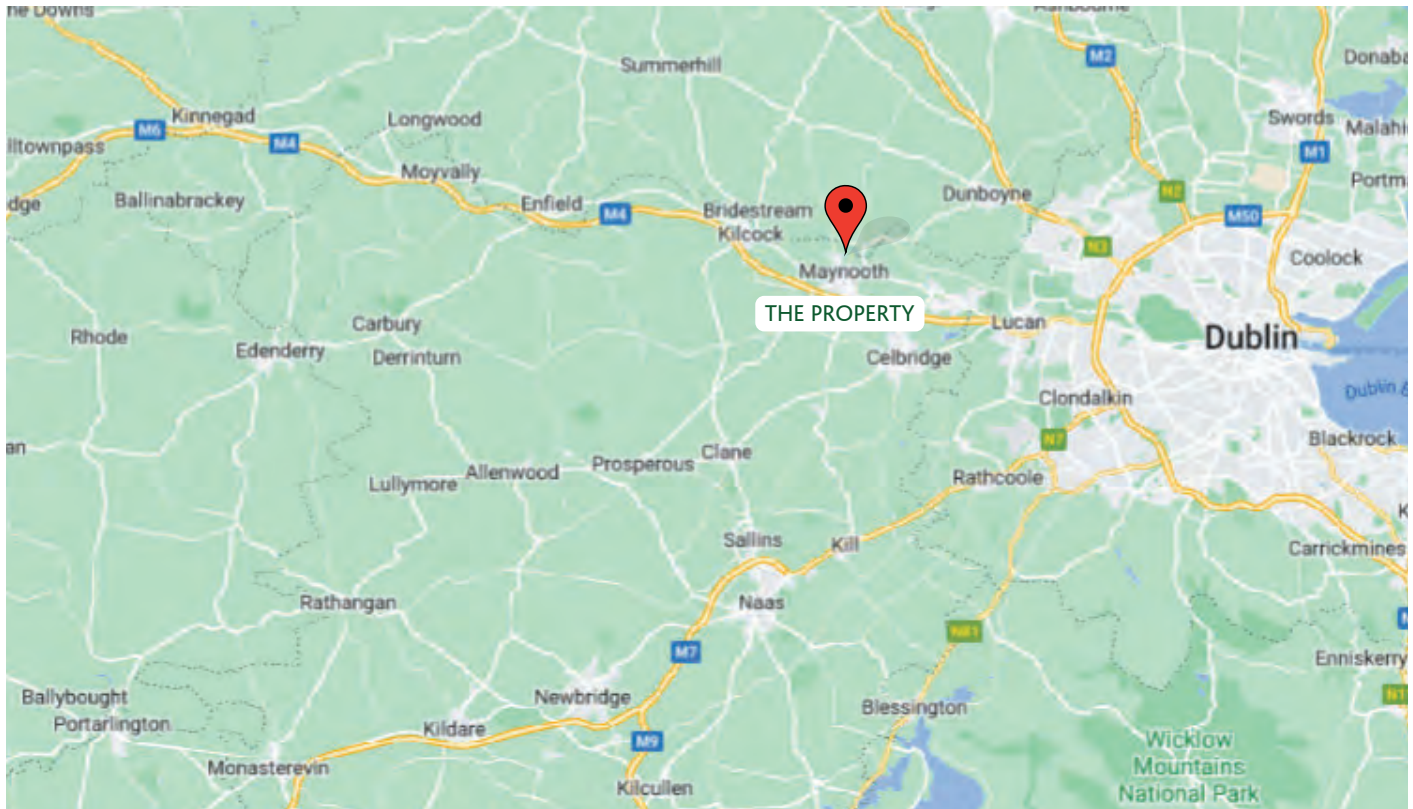

Directions

W23 A6C3

BER

BER C2

Viewing

By prior appointment at any reasonable hour.

Coonan
PROPERTY

Contact Information:

Mick Wright

01 6288400

mickw@coonan.com

PSRA No.: 003764.

The above particulars are issued by Coonan Property on the understanding that all negotiations are conducted through them. Every care is taken in preparing particulars which are issued for guidance only and the firm does not hold themselves responsible for any inaccuracies. All reasonable offers will be submitted to the vendors for consideration but the contents of this brochure shall not be deemed to form the basis of any contract subsequently entered into. The vendor or lessor do not make, give or imply nor is Coonan Property or its staff authorised to make, give or imply any representation or warranty whatsoever in respect of this property.

Coonan
FINANCIAL GROUP

Coonan Mortgage Group Limited t/a Coonan Financial Group is regulated by the Central Bank of Ireland. Registration No.: 431200

For all your mortgage needs contact:

Dermot Horan / Romana Anca

01 505 2718

admin@coonanmortgage.com

coonan.com