



12 Parkview Terrace, St. Joseph Street,
Limerick V94 T93P



Guide Price

€250,000



GVM Auctioneers present to the market this beautifully appointed three bedroom mid terrace house, constructed in circa 1960 and enjoying enormous character. This wonderful home is located in the historical and very convenient St. Josephs Street area offering excellent links with the city's main arterial road network together with convenient access to the main shopping and business district.



Public bus and rail transport is easily provided at nearby Colbert Train and Bus Station. The Peoples Park is within 100 metres or a leisurely stroll on the tranquil banks of the majestic river Shannon is just a 5 minute walk away. The Mary Immaculate College and Limetree Theatre are also easily accessible. This property really oozes class and location with all refurbishing work completed empathetically and very much in keeping with the era of the house. The living and bedroom accommodation is bright, spacious and well proportioned ideal for first time buyers, investors or down sizers. Inspection is very highly recommended.

Rooms:

Entrance Hallway

Laminate flooring.

Living Room

Laminate flooring. Feature open fire place.

4.03m (13'3") x 3.03m (9'11")

Dining Room

Laminate flooring. 3.05m (10'0") x 2.09m (6'10")

Kitchen

Fully fitted kitchen. Tiled flooring.

5.03m (16'6") x 2.07m (6'9")

Shower Room

Mira electric shower fitted. Fully tiled.

1.05m (3'5") x 2m (6'7")

Bedroom 1

Double room. Laminate flooring

3.06m (10'0") x 2m (6'7")

Bedroom 2

Double room. Laminate flooring.

3.06m (10'0") x 2.07m (6'9")





Bedroom 3

Double room. Carpet flooring. Built in wardrobes.

1.09m (3'7") x 3.02m (9'11")

Main Bathroom

Fully tiled. Includes toilet, bath and wash hand basin.

1.09m (3'7") x 3.06m (10'0")



Features:

- Rear pedestrian access
- Double glaze UPVC windows
- Feature open fire place
- Gas fired central heating
- Established and hugely popular location
- Walking distance to Colbert Train & Bus Station
- Peoples Park a tremendous local recreational amenity
- Well proportioned rooms
- Beautiful old red brick facade

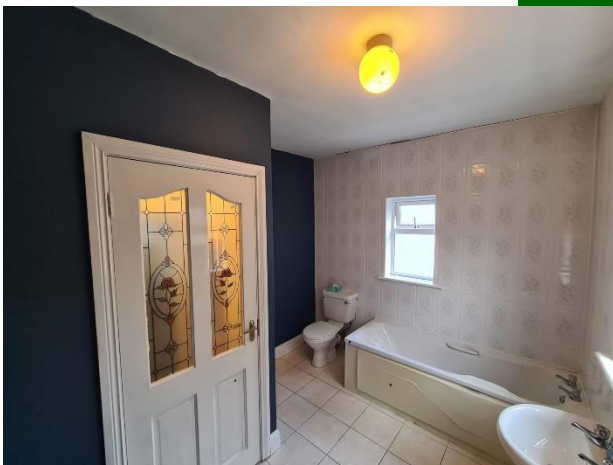

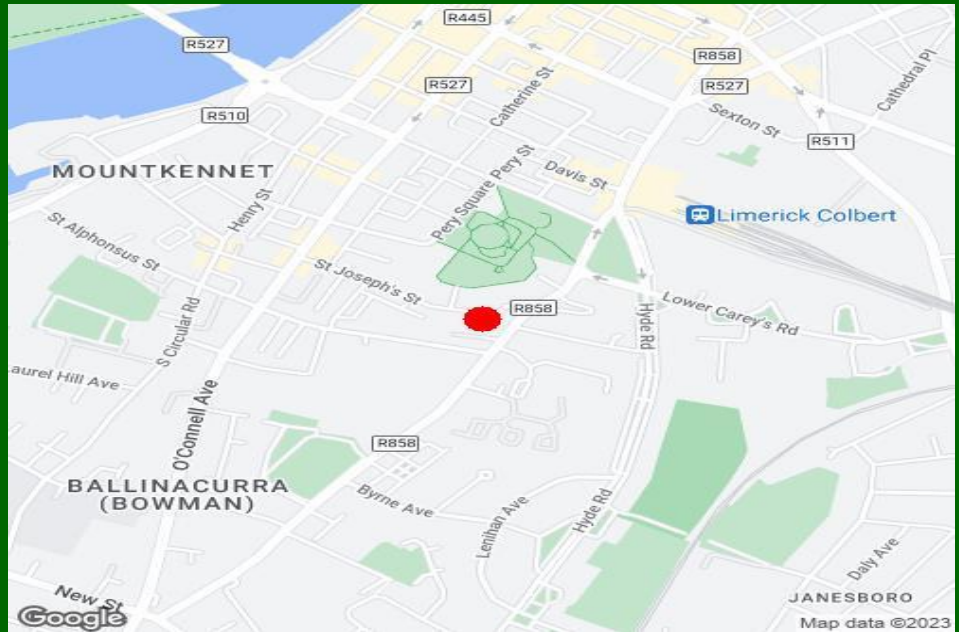

Property Directions:

Enter the Eircode V94 T93P into your mobile device to bring you directly to this property.

Agent Information:

Contact :- John O Connell

Mobile:- 087-6470746

Email :- johnoconnell@gvm.ie

Disclaimer

These particulars do not form any contract and are for guidance purposes only. Computer generated images, maps and plans are not drawn to scale and measurements are approximate and for guidance only. Intending purchasers must satisfy themselves as to the accuracy of detail given to them verbally or as part of this brochure. Such information is given in good faith and believed to be correct. However neither the vendor nor their agents shall be held liable for any inaccuracies therein.

Limerick Office

25-26 Glentworth St,
Co. Limerick,
V94WE12

Phone: (061)413522

Email: limerick@gvm.ie

Kilmallock Office

Head Office,
Railway Road,
Kilmallock,
Co. Limerick

Phone: (063)98555

Email:
kilmallock@gvm.ie

Tullamore Office

GVM Mart,
Arden Road,
Tullamore,
Co. Offaly

Phone: (057)9321196

Email:
tullamoreproperty@gvm.ie



PSRA Number: 002030