

# Residential

**Coonan**  
PROPERTY



## Apt 69 Simmonstown Manor, Celbridge, Co. Kildare

- Beautifully presented two bedroom ground floor apartment extending to approx. 71.5 sq.m (770 sq.ft)
- Comprises of an open plan kitchen/living room/dining room, storage/utility room, 2 double bedrooms including master ensuite and main bathroom
- South facing terrace overlooking well maintained lawn and communal grounds
- Owner occupied and in excellent condition throughout
- Simmonstown Manor is a highly sought-after development, conveniently located on the edge of Celbridge town centre and within walking distance of all local amenities, local transport, shops, restaurants and schools
- Convenient for Hazelhatch train station and both M4/M7 motorways

2 bedroom ground  
floor apartment  
extending to approx.  
71,5 sq.m (770 sq.ft)

Guide Price:

**€295,000**

Private Treaty

# Accommodation

**Coonan**  
PROPERTY

Entrance  
Hallway

**4.42m x 1.1m**

Laminate wood flooring and storage closet.

Utility Room

**1.6m x 1.4m**

Laminate wood flooring, shelving and fully plumbed.

Living/Dining  
Room

**5.25m x 6.75m**

Laminate wood flooring, coving, recessed lights, single door leading onto patio area, venetian blinds and archway into kitchen.

Kitchen

**2.06m x 2.41m**

Wall and floor units, integrated oven, hob, extractor fan, integrated fridge freezer, dishwasher, stainless steel sink and light fitting.





# Accommodation

**Coonan**  
PROPERTY

**Master  
Bedroom**

**3.34m x 2.8m**

Laminate wood flooring, fitted wardrobe, venetian blinds and light fitting.

**En-suite**

**1.3m x 2.23m**

Tiled flooring, shower cubicle with monsoon shower head, w.c., w.h.b., light fitting, venetian blinds and electric heater.

**Bedroom 2**

**3.34m x 2.9m**

Laminate wood flooring, venetian blinds and light fitting.

**Bathroom**

**2.17m x 2.17m**

Tiled flooring, tiled around the bath area, shower screen, w.c., w.h.b. with built in vanity unit, extractor fan and light fitting.

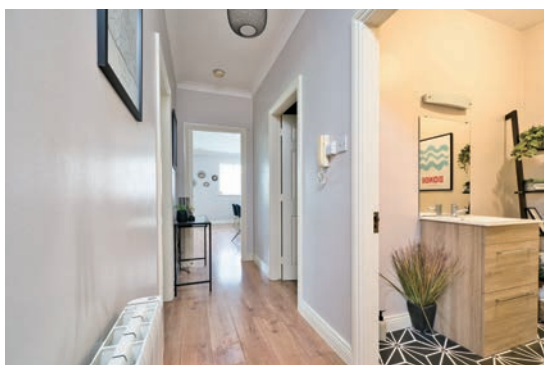
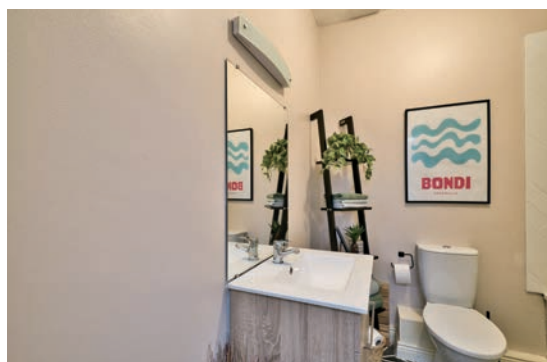
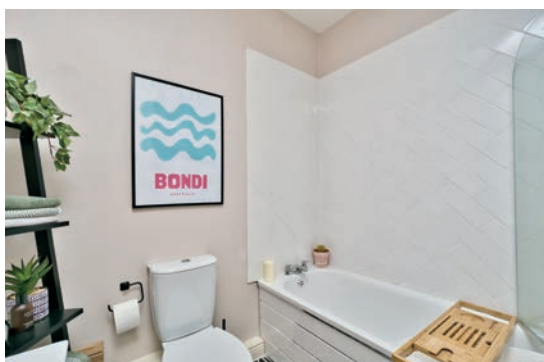

# Accommodation

**Coonan**  
PROPERTY

## Additional Information:

Gross internal floor area approx. 71.5 sq.m (770 sq.ft)

Management fees approx. €1,900 per annum  
Terrace area

Communal parking – more than enough space for 2 cars and visitors

Well maintained development with full time caretaker

## Services:

Mains water

Electric heating – recently upgraded

## Items Included in sale:

Integrated oven, hob, extractor fan, integrated fridge freezer, dishwasher, venetian blinds and light fitting.



# Floor Plans

**Coonan**  
PROPERTY





# Directions

**Coonan**  
PROPERTY

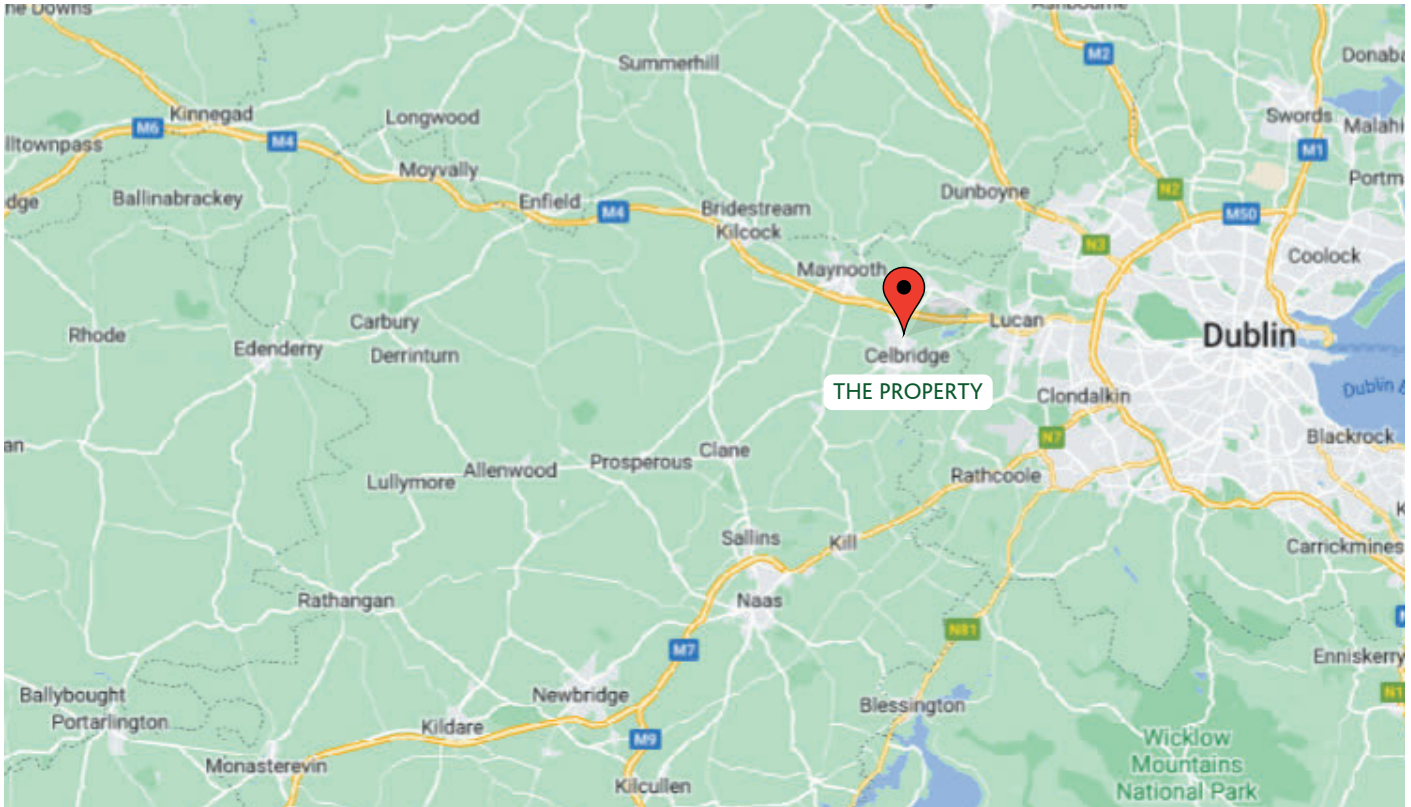

## Directions

W23 FK70

**BER**

**BER C3**

## Viewing

By prior appointment at any reasonable hour.

**Coonan**  
PROPERTY

### Contact Information:

Mick Wright

016288400

mickw@coonan.com

PSRA No.: 003764.

The above particulars are issued by Coonan Property on the understanding that all negotiations are conducted through them. Every care is taken in preparing particulars which are issued for guidance only and the firm does not hold themselves responsible for any inaccuracies. All reasonable offers will be submitted to the vendors for consideration but the contents of this brochure shall not be deemed to form the basis of any contract subsequently entered into. The vendor or lessor do not make, give or imply nor is Coonan Property or its staff authorised to make, give or imply any representation or warranty whatsoever in respect of this property.



Coonan Mortgage Group Limited t/a Coonan Financial Group is regulated by the Central Bank of Ireland. Registration No.: 431200

For all your mortgage needs contact:

Dermot Horan / Romana Anca

01 505 2718

admin@coonanmortgage.com

coonan.com