

18 ELTON COURT, Sandycove, Co. Dublin, A96 HD83



Superb 3-Bedroom Townhouse

BER C2

Sorohan built 3 bedroom end of terrace townhouse located in a quiet cul-de-sac
off Castlepark Road



THE PROPERTY

- 18 Elton Court is a superb 3 bedroom end of terrace townhouse located in this distinctive modern Sorohan built development. It is situated in a quiet cul-de-sac off Castlepark Road. The property has been well maintained by the current owners.
- No 18 extends to approx. 127 sq.m (1,367 sq.ft) comprising of: Ground Floor - entrance hall, living room, kitchen/breakfast area, guest wc. First floor – 2 x Bedrooms with en-suite. Second Floor – Bedroom with en-suite and storage area.
- No. 18 is further enhanced by its excellent location. The villages of Sandycove/Glasthule are within walking distance along with Dalkey Village. These beautiful villages offer an abundance of coffee houses, restaurants, boutique shops and Galleries; also nearby are the picturesque seafronts of Dun Laoghaire, Sandycove, Bulloch Harbour and the Forty Foot. You can enjoy activities such as water sports, golfing and tennis, and many walks by the sea. The area offers a wide variety of schools, including Castlepark School, Loreto Abbey Dalkey, Harold Boys & Girls, St. Patricks, to name but a few, all within walking distance. The DART is a few minutes' walk to allow easy access to the City Centre.

FEATURES

- Super prime mature, low density location
- Sorohan built development
- End of terrace
- 3 double bedrooms all complete with en suites
- Superb open plan kitchen, dining area
- South east facing rear garden
- Gas fired central heating
- Beautifully maintained
- Convenient to 3 DART stations
- Allocated and visitor parking
- Close to Dalkey, Glasthule and Dun Laoghaire
- Approximately 127 sq.m (1,367 sq.ft)











18 ELTON COURT

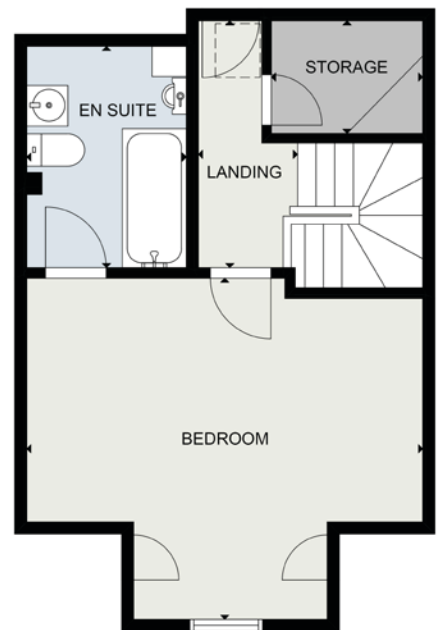
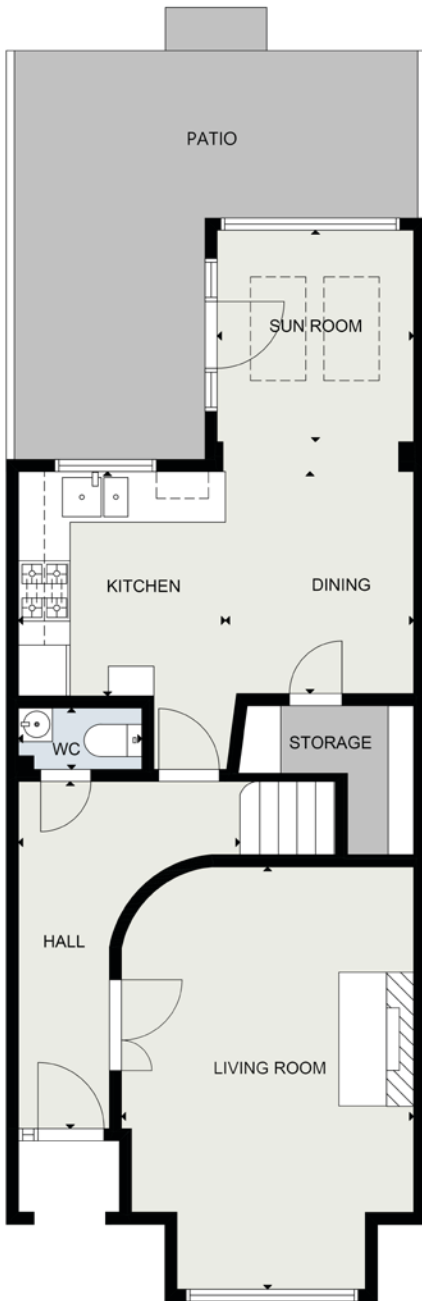

GROSS INTERNAL AREA
TOTAL: 127 m² / 1367 ft²

SIZE AND DIMENSIONS ARE APPROXIMATE, ACTUAL MAY VARY.





ORDNANCE SURVEY LICENCE NO. AU0009522 SCSi. ORDNANCE SURVEY IRELAND & GOVERNMENT OF IRELAND ©

TERMS:

For Sale by Private Treaty

VIEWING:

Strictly by appointment

BER Details:

BER C2

BER No. 115212078

Energy Performance Indicator: 177.32 kWh/m²/yr



01 6318 402

www.hmd.ie

118 Lower Baggot Street, Dublin 2

Email: sales@hmd.ie

PSRA Licence No: 001651



Conditions to be noted: These particulars do not constitute an offer or contract or any part thereof and none of the statements contained in the particulars as to the property is to be relied on as a statement or representation of fact. The vendor does not make or give, the Agent(s) or its staff authorised to make or give any representation or warranty in respect of this property. All descriptions, dimensions, references to condition and necessary permission for use and occupation and other details are given in good faith and are believed to be correct but any intending purchaser or tenant should not rely on them as statements or representations of fact but must satisfy himself/herself by inspection or otherwise as to the correctness of each of them. In the event of any inconsistency between these particulars and the contract of sale, the latter shall prevail. The terms, Vendor and Purchaser, where the context requires shall be deemed to refer to Lessor and Lessee and Landlord and Tenant respectively. Please note that this brochure does not constitute a note or memorandum in writing for the purposes of Section 51 of the Land and Conveyancing Law Reform Act 2009.