

This is a C.A.D. produced drawing.
All modifications must be carried out using an AutoCAD system.

This drawing is confidential and is the property of the University of the Arts London. It is not to be copied or in any way made use of without the express permission of the proprietor.

Notes

- 1) Unless otherwise stated all dimensions are in millimetres.
- 2) All dimensions are to be checked on site.
- 3) Do not scale from this drawing.
- 4) Report any errors or omissions to the Estates Department.

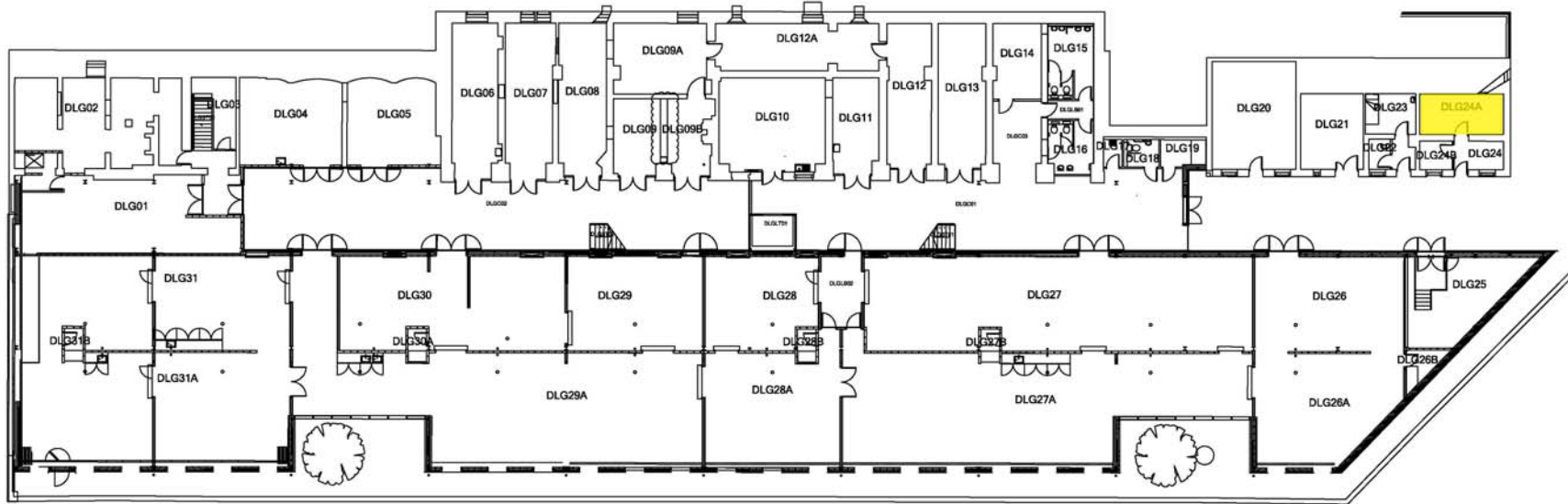

ual: university of the arts london

Rev	Date	Description	Drawn	Check	App'd
02	15/01/18	Blue Revision bubbles are amendments from site survey	AW	GN	

Address
Chelsea College of Arts
16 John Islip Street
Westminster
SW1P 4JU

Title
Millbank Block D
Lower Ground Floor
Floor Plan
General Arrangement

Drawing Number MB-D-LG-FP01		Sheet 02	
Building Code MB-D	Drawing Status Information	Scale 1:100	Sheet Size A2
Date 11/02/09	Drawn P Newman	Checked	Approved