STUDENTS ORGANISING FOR SUSTAINABILITY UNITED KINGDOM

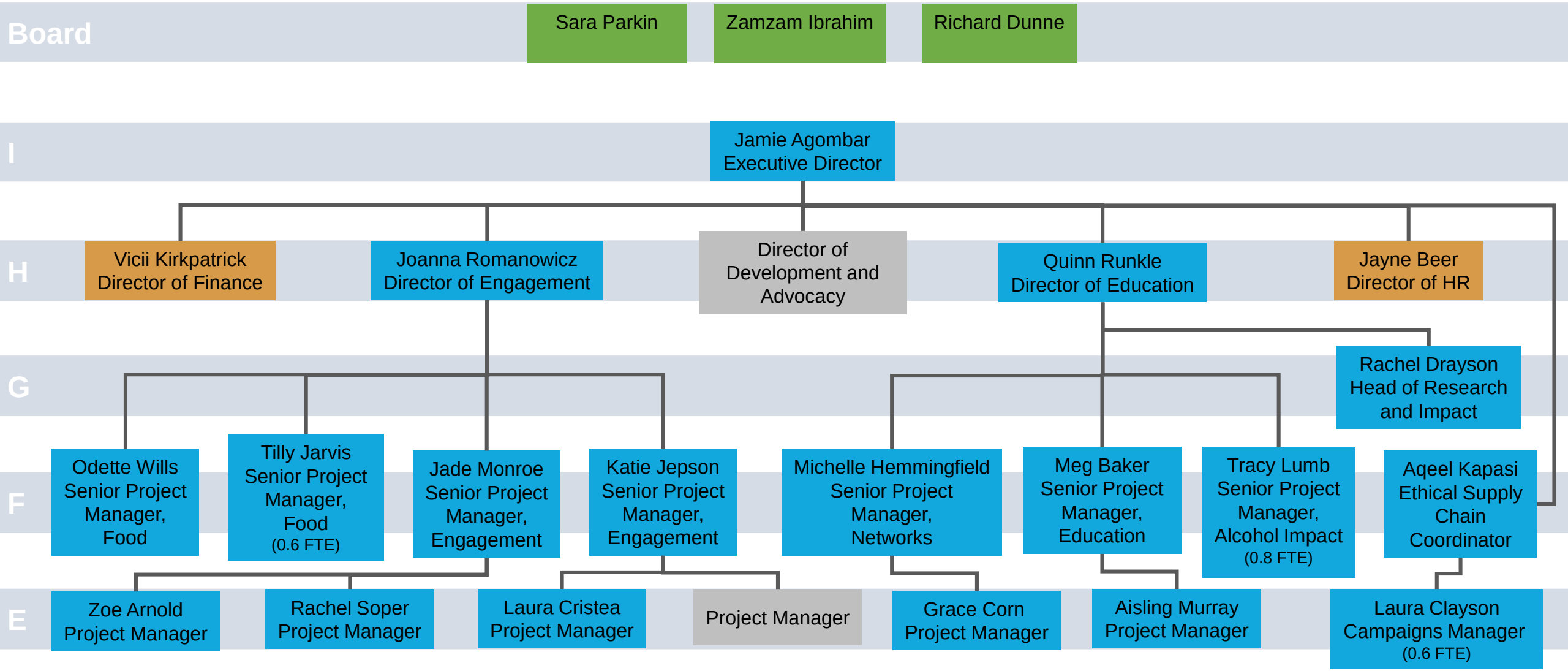

Valid from 01 Oct 2019