



## **Plym Academy Trust**

### **Policy for Managing Allegations against Staff and Volunteers**

#### **Introduction**

The Trust Board of the Plym Academy Trust recognises its collective responsibility to safeguard and protect the welfare of children and young people in accordance with its statutory responsibility under Section 175 of the Education Act 2002 and where appropriate under the Children Acts.

#### **Responsibility of the School**

As a member of the Plym Academy Trust, Chaddlewood Primary will manage all allegations against staff and/or volunteers in accordance with the agreed South West Child Protection Procedures ([www.swcpp.org.uk](http://www.swcpp.org.uk)) and has a nominated 'Designated Person' who will liaise with the Local Authority's Designated Officer for Child Protection on all matters of concern which meet any of the following criteria:-

It appears that the person has:

- Behaved in a way that has harmed a child, or may have harmed a child, or,
- Possibility committed a criminal offence against or related to a child, or,
- Behaved in an inappropriate way towards a child which may indicate that he or she is unsuitable to work with children.

In addition, these procedures will be used: -

- If there are concerns about the person's behaviour towards their own children, or
- Children unrelated to their employment or voluntary work, and there has been a recommendation from a strategy discussion that consideration should be given to the risk posed to children they work with, or,
- When an allegation is made about abuse that took place some time ago and the accused person may still be working or having contact with children.

Any school within the Trust will not attempt to manage allegations or concerns which meet any of the above criteria, through other mechanisms such as the Trust Complaints Procedure or Disciplinary

Procedures, unless written agreement to do so has been confirmed by the Local Authority Designated Officer for Child Protection.

Plym Academy Trust will provide the Local Authority Designated Officer for Child Protection, the Police and Children's Social Care with any personal data/information about staff members, governors, children or parents which the said organisation(s) deem relevant to child protection enquires.

The school will attend all strategy meetings organised to discuss allegations made against staff and/or volunteers and will provide the meeting with any necessary reports as required.

### **Collective Responsibility of the Local Advisory Board**

The Local Advisory Board have appointed a nominated governor with responsibility for Child Protection and Safeguarding who is currently Neil Bloxham. He will monitor and review arrangements within the school for the delivery of Child Protection and in particular arrangements are in place for managing allegations against staff and volunteers.

The nominated governor with responsibility for child protection will have a number of specific duties (full details available from [governor.development@plymouth.gov.uk](mailto:governor.development@plymouth.gov.uk)) and in particular will ensure that:-

- There is an annual agenda item at the LAB meetings to discuss child protection procedures, training and the number of incidents (without any reference to names/details).
- They act as a point of contact for the local authority, if the head teacher is the subject of a child protection complaint or investigation.

The Local Advisory Board will ensure that all members of staff and volunteers receive a copy of the DFE guidance document entitled "Dealing with Allegations of Abuse against Teachers and Other Staff" and the date it is issued is recorded in the Safeguarding file on the school server.

The Local Advisory Board will ensure that the school operates an incident recording system whereby staff and/or volunteers record unusual incidents, issues or actions involving adults and children/young people which they feel may possibly be misconstrued at a later date. The school will ensure that any such issues, incidents or actions which are of immediate concern in accordance with child protection or other school procedures, will be actioned in accordance with agreed arrangements and protocols.

Date of policy/review

March 2019

March 2020

# MANAGING ALLEGATIONS/CONCERNS ABOUT INDIVIDUALS WHO WORK WITH CHILDREN

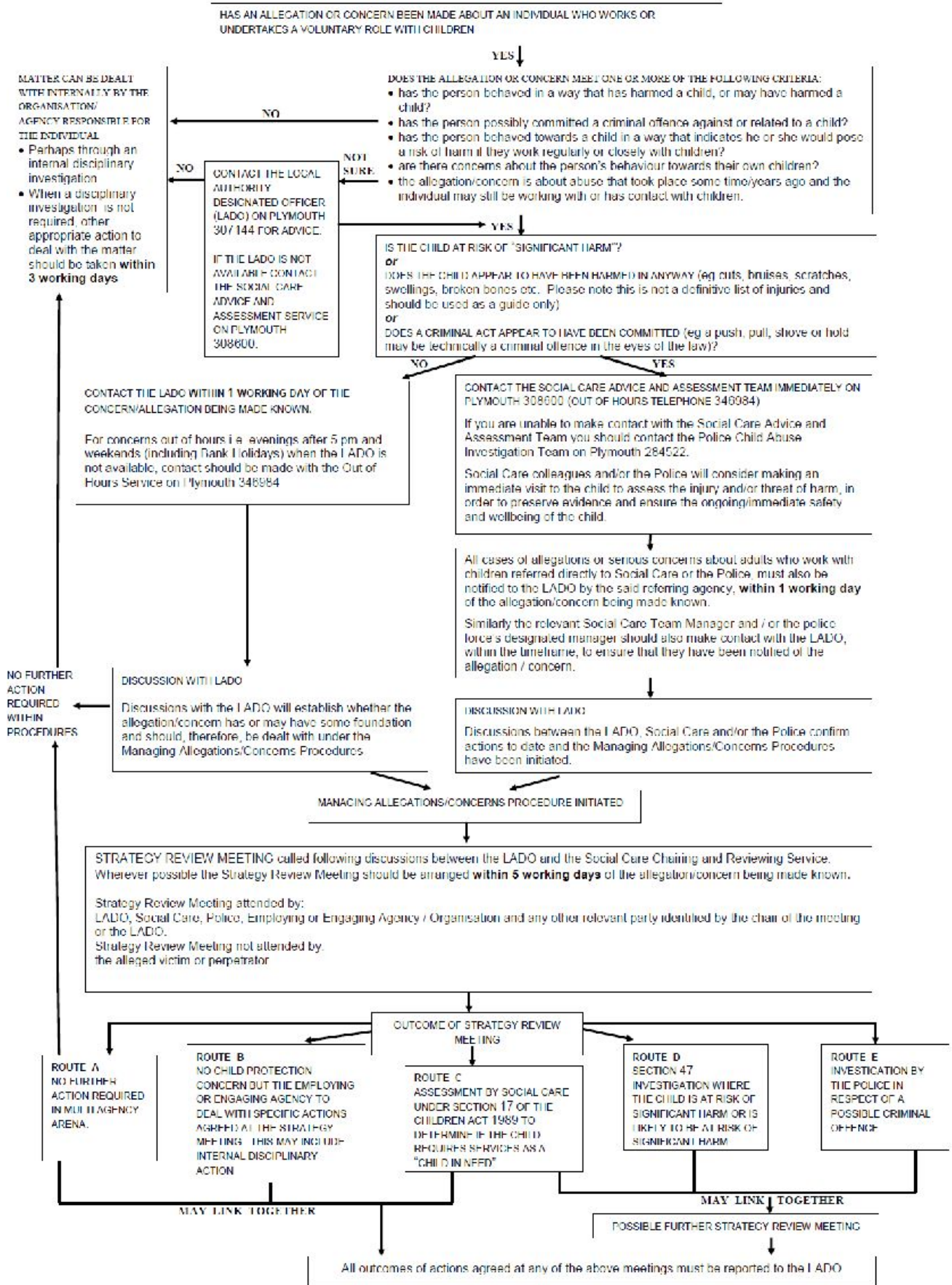

## **DEALING WITH ALLEGATIONS OF ABUSE AGAINST TEACHERS AND OTHER STAFF GUIDANCE FOR LOCAL AUTHORITIES, HEAD TEACHERS, SCHOOL STAFF, GOVERNING BODIES AND PROPRIETORS OF INDEPENDENT SCHOOLS**

### **ABOUT THIS GUIDANCE**

1. This is statutory guidance from the Department for Education. Schools, local authorities and FE colleges should have regard to it when carrying out duties relating to handling allegations against teachers and other staff.

### **WHAT LEGISLATION DOES THIS GUIDANCE RELATE TO?**

- The Children Act 1989
- Section 175 of the Education Act 2002 (local authorities, governing bodies of maintained schools and institutions in the further education sector)
- Section 157 of the Education Act 2002 and the Education (Independent School Standards) (England) Regulations 2010
- The Children Act 2004
- Section 11 of the Children Act 2004 (other agencies)
- Sections 141F, 141G and 141H3 of the Education Act 2002.

### **WHO IS THE GUIDANCE FOR?**

All schools, local authorities, governing bodies and the FE sector. This guidance relates to all adults working with children and young people, whether in a paid or voluntary position including those who work with children on a temporary, supply or locum basis. "All schools" include Academies, Free Schools, independent schools and all types of maintained schools.

### **KEY POINTS**

- If an allegation is made against a teacher the quick resolution of that allegation should be a clear priority to the benefit of all concerned. Any unnecessary delays should be eradicated.
- In response to an allegation all other options should be considered before suspending a member of staff: suspension should not be the default option. An individual should be suspended only if there is no reasonable alternative. If suspension is deemed appropriate, the reasons and justification should be recorded by the employer and the individual notified of the reasons.
- Allegations that are found to be malicious should be removed from personnel records; and any that are unsubstantiated, are unfounded or malicious should not be referred to in employer references.
- Pupils that are found to have made malicious allegations are likely to have breached school behaviour policies. The school or college should therefore consider whether to apply an appropriate sanction, which could include temporary or permanent exclusion (as well as referral to the police if there are grounds for believing a criminal offence may have been committed).
- All schools and FE colleges should have procedures for dealing with allegations. The procedures should make it clear that **all allegations should be reported immediately**, normally to the head teacher, principal or proprietor if it is an independent school. The procedures should also identify the person, often the chair of governors, to whom reports should be made in the absence of the head teacher or principal; or in cases where the head teacher or principal themselves is the subject of the allegation or concern. Procedures

should also include contact details for the local authority designated officer (LADO) responsible for providing advice and monitoring cases.

### **DUTIES AS AN EMPLOYER AND EMPLOYEE**

Employers have a duty of care to their employees. They should ensure they provide effective support for anyone facing an allegation and provide the employee with a named contact if they are suspended.

This guidance is about managing cases of allegations that might indicate a person would pose a risk of harm if they continue to work in regular or close contact with children in their present position, or in any capacity. It should be used in respect of all cases in which it is alleged that a teacher or member of staff (including volunteers) in a school or FE college that provides education for children under 18 years of age has:

- a. behaved in a way that has harmed a child, or may have harmed a child;
- b. possibly committed a criminal offence against or related to a child; or
- c. behaved towards a child or children in a way that indicates he or she would pose a risk of harm if they work regularly or closely with children.

It is essential that any allegation of abuse made against a teacher or other member of staff or volunteer in a school or FE college is dealt with very quickly, in a fair and consistent way that provides effective protection for the child and at the same time supports the person who is the subject of the allegation.

### **INITIAL CONSIDERATIONS**

The procedures for dealing with allegations need to be applied with common sense and judgement. Many cases may well either not meet the criteria set out above, or may do so without warranting consideration of either a police investigation or enquiries by local authority children's social care services. In these cases, local arrangements should be followed to resolve cases without delay. Some rare allegations will be so serious they require immediate intervention by children's social care services and/or police. The LADO should be informed of all allegations that come to a school or FE college's attention and appear to meet the criteria so they can consult police and children's social care services as appropriate.

The following definitions should be used when determining the outcome of allegation investigations:

- a. **Substantiated**: there is sufficient identifiable evidence to prove the allegation;
- b. **False**: there is sufficient evidence to disprove the allegation;
- c. **Malicious**: there is clear evidence to prove there has been a deliberate act to deceive and the allegation is entirely false;
- d. **Unfounded**: there is no evidence or proper basis which supports the allegation being made. It might also indicate that the person making the allegation misinterpreted the incident or was mistaken about what they saw. Alternatively, they may not have been aware of all the circumstances; e **Unsubstantiated**: this is not the same as a false allegation. It means that there is insufficient evidence to prove or disprove the allegation. The term, therefore, does not imply guilt or innocence.

In the first instance, the head teacher or principal, or chair of governors, chair of the management committee or proprietor of an independent school (the 'case manager') should immediately discuss

the allegation with the LADO. The purpose of an initial discussion is for the LADO and the case manager to consider the nature, content and context of the allegation and agree a course of action. The LADO may ask the case manager to provide or obtain relevant additional information, such as previous history, whether the child or their family have made similar allegations and the individual's current contact with children. There may be situations when the case manager will want to involve the police immediately, for example if the person is deemed to be an immediate risk to children or there is evidence of a criminal offence. Where there is no such evidence, the case manager should discuss the allegations with the LADO in order to help determine whether police involvement is necessary.

The initial sharing of information and evaluation may lead to a decision that no further action is to be taken in regard to the individual facing the allegation or concern; in which case this decision and a justification for it should be recorded by both the case manager and the LADO, and agreement reached on what information should be put in writing to the individual concerned and by whom. The case manager should then consider with the LADO what action should follow both in respect of the individual and those who made the initial allegation.

The case manager should inform the accused person about the allegation as soon as possible after consulting the LADO. It is extremely important that the case manager provides them with as much information as possible at that time. However, where a strategy discussion is needed, or police or children's social care services need to be involved, the case manager should not do that until those agencies have been consulted, and have agreed what information can be disclosed to the accused. Employers must consider carefully whether the circumstances of a case warrant a person being suspended from contact with children at the school or whether alternative arrangements can be put in place until the allegation or concern is resolved. All options to avoid suspension should be considered prior to taking that step. (Please see further information on suspension below).

If the allegation is not demonstrably false or unfounded, and there is cause to suspect a child is suffering or is likely to suffer significant harm, a strategy discussion should be convened in accordance with *Working Together to Safeguard Children*. If the allegation is about physical contact, the strategy discussion or initial evaluation with the police should take into account that teachers and other school and FE college staff are entitled to use reasonable force to control or restrain pupils in certain circumstances, including dealing with disruptive behaviour.

Where it is clear that an investigation by the police or children's social care services is unnecessary, or the strategy discussion or initial evaluation decides that is the case, the LADO should discuss the next steps with the case manager. In those circumstances, the options open to the school or FE college depend on the nature and circumstances of the allegation and the evidence and information available. This will range from taking no further action to dismissal or a decision not to use the person's services in future. Suspension should not be the default position: an individual should be suspended only if there is no reasonable alternative.

In some cases, further enquiries will be needed to enable a decision about how to proceed. If so, the LADO should discuss with the case manager how and by whom the investigation will be undertaken. In straightforward cases, the investigation should normally be undertaken by a senior member of the school or FE college's staff.

However, in other circumstances, such as lack of appropriate resource within the school or FE college, or the nature or complexity of the allegation will require an independent investigator. Many local authorities already provide for an independent investigation of allegations, often as part of the personnel services that schools and FE colleges can buy in from the authority. It is important that local authorities ensure that schools and FE colleges have access to an affordable facility for independent investigation where that is appropriate.

## **SUPPORTING THOSE INVOLVED**

Employers have a duty of care to their employees. They should act to manage and minimise the stress inherent in the allegations process. Support for the individual is key to fulfilling this duty. Individuals should be informed of concerns or allegations as soon as possible and given an explanation of the likely course of action, unless there is an objection by the children's social care services or the police. The individual should be advised to contact their trade union representative, if they have one, or a colleague for support. They should also be given access to welfare counselling or medical advice where this is provided by the employer.

The case manager should appoint a named representative to keep the person who is the subject of the allegation informed of the progress of the case and consider what other support is appropriate for the individual. For staff in maintained schools, that may include support via the local authority occupational health or employee welfare arrangements. Particular care needs to be taken when employees are suspended to ensure that they are kept informed of both the progress of their case and current work-related issues. Social contact with colleagues and friends should not be prevented unless there is evidence to suggest that such contact is likely to be prejudicial to the gathering and presentation of evidence.

Parents or carers of a child or children involved should be told about the allegation as soon as possible if they do not already know of it. However, where a strategy discussion is required, or police or children's social care services need to be involved, the case manager should not do so until those agencies have been consulted and have agreed what information can be disclosed to the parents or carers. Parent or carers should also be kept informed about the progress of the case, and told the outcome where there is not a criminal prosecution, including the outcome of any disciplinary process. The deliberations of a disciplinary hearing, and the information taken into account in reaching a decision, cannot normally be disclosed, but the parents or carers of the child should be made aware of the prohibition on reporting or publishing allegations about teachers in section 141F of the Education Act 2002 (see below). If parents or carers wish to apply to the court to have reporting restrictions removed, they should be told to seek legal advice magistrates' court to request that reporting restrictions be lifted).

The case manager should take advice from the LADO, police and children's social care services to agree the following:

- who needs to know and, importantly, exactly what information can be shared;
- how to manage speculation, leaks and gossip;
- what, if any information can be reasonably given to the wider community to reduce speculation; and
- how to manage press interest if and when it should arise.

## **RESIGNATIONS AND 'COMPROMISE AGREEMENTS'**

If the accused person resigns, or ceases to provide their services, this should not prevent an allegation being followed up in accordance with this guidance. It is important that every effort is made to reach a conclusion in all cases of allegations bearing on the safety or welfare of children, including any in which the person concerned refuses to cooperate with the process. Wherever possible the accused should be given a full opportunity to answer the allegation and make representations about it. But the process of recording the allegation and any supporting evidence, and reaching a judgement about whether it can be substantiated on the basis of all the information available, should continue even if that cannot be done or the accused does not cooperate. It may be difficult to reach a conclusion in those circumstances, and it may not be possible to apply any

disciplinary sanctions if a person's period of notice expires before the process is complete, but it is important to reach and record a conclusion wherever possible.

So-called 'compromise agreements', by which a person agrees to resign if the employer agrees not to pursue disciplinary action, and both parties agree a form of words to be used in any future reference, should not be used in these cases. Such an agreement will not prevent a thorough police investigation where that is appropriate. Nor can it override the statutory duty to make a referral to the Independent Safeguarding Authority (ISA) (Disclosure and Barring Service (DBS) from December 2012) where circumstances require that.

## **RECORD KEEPING**

Details of allegations that are found to have been malicious should be removed from personnel records. However, for all other allegations, it is important that a clear and comprehensive summary of the allegation, details of how the allegation was followed up and resolved, and a note of any action taken and decisions reached, is kept on the confidential personnel file of the accused, and a copy provided to the person concerned.

The purpose of the record is to enable accurate information to be given in response to any future request for a reference, where appropriate. It will provide clarification in cases where future DBS Disclosures reveal information from the police about an allegation that did not result in a criminal conviction and it will help to prevent unnecessary re-investigation if, as sometimes happens, an allegation re-surfaces after a period of time. The record should be retained at least until the accused has reached normal retirement age or for a period of 10 years from the date of the allegation if that is longer.

The Information Commissioner has published guidance on employment records in its Employment Practices Code and supplementary guidance, which provides some practical advice on employment retention.

## **REFERENCES**

Cases in which an allegation was proven to be false, unsubstantiated, unfounded or malicious should not be included in employer references. A history of repeated concerns or allegations which have all been found to be unsubstantiated, malicious etc. should also not be included in any reference.

## **TIMESCALES**

It is in everyone's interest to resolve cases as quickly as possible consistent with a fair and thorough investigation. All allegations must be investigated as a priority to avoid any delay. Target timescales are shown below: the time taken to investigate and resolve individual cases depends on a variety of factors including the nature, seriousness and complexity of the allegation, but these targets should be achieved in all but truly exceptional cases. It is expected that 80 per cent of cases should be resolved within one month, 90 per cent within three months, and all but the most exceptional cases should be completed within 12 months.

For those cases where it is clear immediately that the allegation is unfounded or malicious, they should be resolved within one week. Where the initial consideration decides that the allegation does not involve a possible criminal offence it will be for the employer to deal with it, although if there are concerns about child protection, the employer should discuss with the LADO. In such cases, if the nature of the allegation does not require formal disciplinary action, the employer should institute



appropriate action within three working days. If a disciplinary hearing is required and can be held without further investigation, the hearing should be held within 15 working days.

## **SUSPENSION**

The possible risk of harm to children posed by an accused person should be evaluated and managed in respect of the child(ren) involved in the allegations. In some rare cases that will require the case manager to consider suspending the accused until the case is resolved. Suspension must not be an automatic response when an allegation is reported; all options to avoid suspension should be considered prior to taking that step. If the case manager is concerned about the welfare of other children in the community or the teacher's family, those concerns should be reported to the LADO or police. But suspension is highly unlikely to be justified on the basis of such concerns alone.

Suspension should be considered only in a case where there is cause to suspect a child or other children at the school or FE college is/are at risk of significant harm or the case is so serious that it might be grounds for dismissal. However, a person should not be suspended automatically: the case manager must consider carefully whether the circumstances warrant suspension from contact with children at the school or FE college or until the allegation is resolved, and may wish to seek advice from their personnel adviser and the LADO.

The case manager should also consider whether the result that would be achieved by immediate suspension could be obtained by alternative arrangements. In many cases an investigation can be resolved quickly and without the need for suspension. If the LADO, police and children's social care services have no objections to the member of staff continuing to work during the investigation, the case manager should be as inventive as possible to avoid suspension. Based on assessment of risk, the following alternatives should be considered by the case manager before suspending a member of staff:

- redeployment within the school or college so that the individual does not have direct contact with the child or children concerned;
- providing an assistant to be present when the individual has contact with children;
- redeploying to alternative work in the school or college so the individual does not have unsupervised access to children;
- moving the child or children to classes where they will not come into contact with the member of staff, making it clear that this is not a punishment and parents have been consulted; or
- temporarily redeploying the member of staff to another role in a different location, for example to an alternative school or college or work for the local authority or academy trust.

These alternatives allow time for an informed decision regarding the suspension and possibly reduce the initial impact of the allegation. This will, however, depend upon the nature of the allegation. The case manager should consider the potential permanent professional reputational damage to employees that can result from suspension where an allegation is later found to be unsubstantiated, unfounded or maliciously intended.

If immediate suspension is considered necessary, the rationale and justification for such a course of action should be agreed and recorded by both the case manager and the LADO. This should also include what alternatives to suspension have been considered and why they were rejected.

Where it has been deemed appropriate to suspend the person, written confirmation should be dispatched within one working day, giving as much detail as appropriate for the reasons for the suspension. It is not acceptable for an employer to leave a person who has been suspended without any support. The person should be informed at the point of their suspension who their named contact is within the organisation and provided with their contact details.

Children's social care services or the police cannot require the case manager to suspend a member of staff or a volunteer, although they should give appropriate weight to their advice. The power to suspend is vested in the proprietor of the school, or the governing body of the school or FE college who are the employers of staff at the school or FE college. However, where a strategy discussion or initial evaluation concludes that there should be enquiries by the children's social care services and/or an investigation by the police, the LADO should canvass police and children's social care services for views about whether the accused member of staff needs to be suspended from contact with children in order to inform the school or FE college consideration of suspension. Police involvement does not make it mandatory to suspend a member of staff; this decision should be taken on a case-by-case basis having undertaken a risk assessment.

### **INFORMATION SHARING**

In a strategy discussion or the initial evaluation of the case, the agencies involved should share all relevant information they have about the person who is the subject of the allegation, and about the alleged victim.

Where the police are involved, wherever possible the employer should ask the police to obtain consent from the individuals involved to share their statements and evidence for use in the employer disciplinary process. This should be done as their investigation proceeds and will enable the police to share relevant information without delay at the conclusion of their investigation or any court case.

Children's social care services should adopt a similar procedure when making enquiries to determine whether the child or children named in the allegation are in need of protection or services, so that any information obtained in the course of those enquiries which is relevant to a disciplinary case can be passed to the employer without delay.

### **ACTION FOLLOWING A CRIMINAL INVESTIGATION OR A PROSECUTION**

The police or the Crown Prosecution Service (CPS) should inform the employer and LADO immediately when a criminal investigation and any subsequent trial is complete, or if it is decided to close an investigation without charge, or not to continue to prosecute the case after person has been charged. In those circumstances the LADO should discuss with the case manager whether any further action, including disciplinary action, is appropriate and, if so, how to proceed. The information provided by the police and/or children's social care services should inform that decision. The options will depend on the circumstances of the case and the consideration will need to take into account the result of the police investigation or the trial, as well as the different standard of proof required in disciplinary and criminal proceedings.

### **ACTION ON CONCLUSION OF A CASE**

If the allegation is substantiated and the person is dismissed or the employer ceases to use the person's services, or the person resigns or otherwise ceases to provide his or her services, the LADO should discuss with the case manager and their personnel adviser whether to refer the case to the ISA (DBS from December 2012) for consideration of inclusion on the barred lists; or to refer to the Teaching Agency.

There is a legal requirement for employers to make a referral to the ISA where they think that an individual has engaged in conduct (including inappropriate sexual conduct) that harmed (or is likely to harm) a child; or if a person otherwise poses a risk of harm to a child. In such circumstances, the duty to refer an individual to the ISA arises where an employer has removed the individual from relevant work with children or the person has chosen to cease relevant work in circumstances where they would have been removed had they not done so. The ISA will consider whether to bar the person from working in regulated activity, which will include most work in schools and other educational establishments. Local authorities, schools, FE colleges and other bodies all have a statutory duty to make reports, and to provide relevant information to the ISA. Referrals should be made as soon as possible after the resignation or removal of the member of staff involved and within one month of ceasing to use the person's services.

Professional misconduct cases should be referred to the relevant regulatory body.

Where it is decided on the conclusion of a case that a person who has been suspended can return to work, the case manager should consider how best to facilitate that. Most people will benefit from some help and support to return to work after a stressful experience. Depending on the individual's circumstances, a phased return and/or the provision of a mentor to provide assistance and support in the short term may be appropriate. The case manager should also consider how the person's contact with the child or children who made the allegation can best be managed if they are still a pupil at the school or FE college.

## **LEARNING LESSONS**

At the conclusion of a case in which an allegation is substantiated, the LADO should review the circumstances of the case with the case manager to determine whether there are any improvements to be made to the school's procedures or practice to help prevent similar events in the future. This should include issues arising from the decision to suspend the member of staff, the duration of the suspension and whether or not suspension was justified. Lessons should also be learnt from the use of suspension when the individual is subsequently reinstated. The LADO and case manager should consider how future investigations of a similar nature could be carried out without suspending the individual.

## **ACTION IN RESPECT OF UNFOUNDED OR MALICIOUS ALLEGATIONS**

If an allegation is determined to be unfounded or malicious, the LADO should refer the matter to the children's social care services to determine whether the child concerned is in need of services, or may have been abused by someone else. If an allegation is shown to be deliberately invented or malicious, the headteacher, principal or proprietor should consider whether any disciplinary action is appropriate against the pupil who made it; or whether the police should be asked to consider if action might be appropriate against the person responsible, even if he or she was not a pupil. In September 2010 the Crown Prosecution Service published guidance for the police on harassment under the Protection from Harassment Act 1997.