

# Rounding to 10, 100 and 1,000

1 Use the number line to help you complete the sentences.

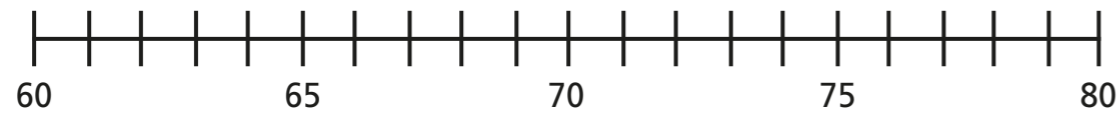

- 63 rounds to  to the nearest 10
- 74 rounds to  to the nearest 10
- 67 rounds to  to the nearest 10
- 78 rounds to  to the nearest 10

2 Round each number to the nearest 10

- a) 48       548
- 248       1,748

b) What do you notice about your answers in part a)?

\_\_\_\_\_

\_\_\_\_\_



3 Round each number to the nearest 100

- a) 1,532       1,552
- 1,542       1,562

b) What do you notice about your answers in part a)?

4 Round the numbers to the correct values.

- a) **743**  
to the nearest 10 is   
to the nearest 100 is   
to the nearest 1,000 is
- b) **9,867**  
to the nearest 10 is   
to the nearest 100 is   
to the nearest 1,000 is

5 a) Circle the numbers that round to 650 when rounded to the nearest 10

653    655    645    545    648    641

b) Circle the numbers that round to 5,400 when rounded to the nearest 100

5,430    5,450    5,380    5,340    5,425    5,325

c) Circle the numbers that round to 12,000 when rounded to the nearest 1,000

12,475    11,780    12,399    12,111    11,999    11,501



6

I'm thinking of  
an integer that is 370 when  
rounded to the nearest 10

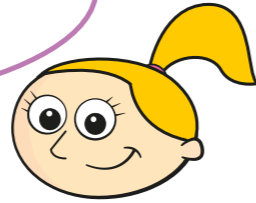

Complete the sentences.

It cannot be less than

It cannot be more than

It must be between  and

It might be

7

Complete the table.

Number	3,561	9,730	21,075	903
Rounded to the nearest 10				
Rounded to the nearest 100				
Rounded to the nearest 1,000				



8



- a) Mo makes a 4-digit number using the digit cards.  
His number rounds to 9,100 to the nearest 100

What number does Mo make?

- b) Kim makes a different 4-digit number using the digit cards.  
Her number rounds to 10,000 to the nearest 1,000

What does Kim's number round to, to the nearest 10?

9

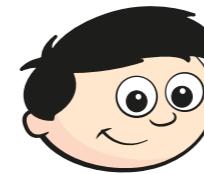

37 rounded to the  
nearest 100 is zero.

Is Dexter correct?

\_\_\_\_\_

Draw a number line to represent your answer.

