

Survey: Pupil Survey - February 2017

Report By: All Respondents

Difference from: All Respondents
 Ext. Benchmark: 98,330 pupils from 240 primary schools within the 'All Data' QDP national benchmark.
 Report style: Combined Graphical, Rated, Questionnaire order
 Filtered by: All Respondents
 Respondents: 95



The School

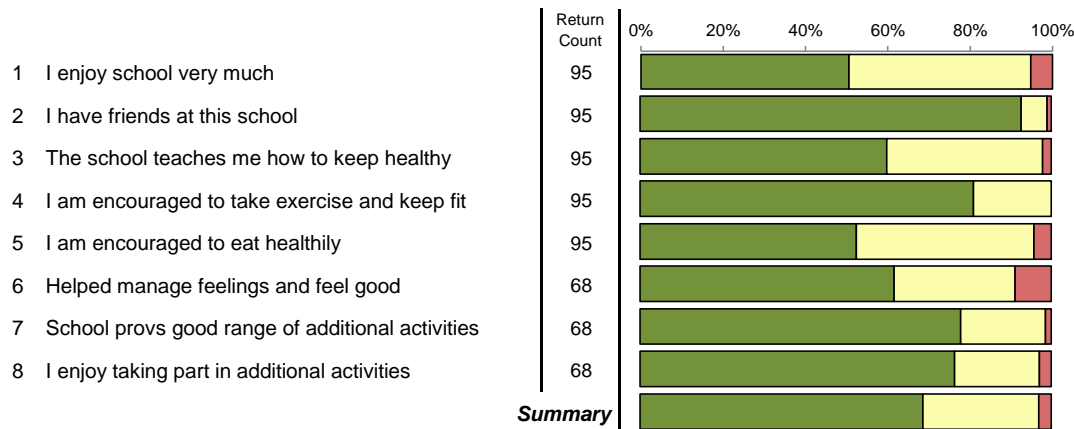

	Strongly Agree	Agree	Disagree	Strongly Disagree	Not Answered
1	48 50.5%	42 44.2%	3 3.2%	2 2.1%	0 0.0%
2	88 92.6%	6 6.3%	0 0.0%	1 1.1%	0 0.0%
3	57 60.0%	36 37.9%	1 1.1%	1 1.1%	0 0.0%
4	77 81.1%	18 18.9%	0 0.0%	0 0.0%	0 0.0%
5	50 52.6%	41 43.2%	3 3.2%	1 1.1%	0 0.0%
6	42 61.8%	20 29.4%	5 7.4%	1 1.5%	0 0.0%
7	53 77.9%	14 20.6%	1 1.5%	0 0.0%	0 0.0%
8	52 76.5%	14 20.6%	2 2.9%	0 0.0%	0 0.0%
Summary	467 68.8%	191 28.1%	15 2.2%	6 0.9%	0 0.0%

Rating	Difference	Agree%	Distance Travelled	Quartile	External Benchmark
73		95	-5	D	-5
96		99	+7	A	+3
79		98	+2	C	-3
91		100	+7	A	+8
74		96	-3	D	-5
76		91	-4	B	+3
88		99	+3	A	+7
87		97	+2	A	+6
83		97	+2	B	+1

Survey: Pupil Survey - February 2017

Report By: All Respondents

Difference from: All Respondents
 Ext. Benchmark: 98,330 pupils from 240 primary schools within the 'All Data' QDP national benchmark.
 Report style: Combined Graphical, Rated, Questionnaire order
 Filtered by: All Respondents
 Respondents: 95



Teaching/Lessons and Teachers

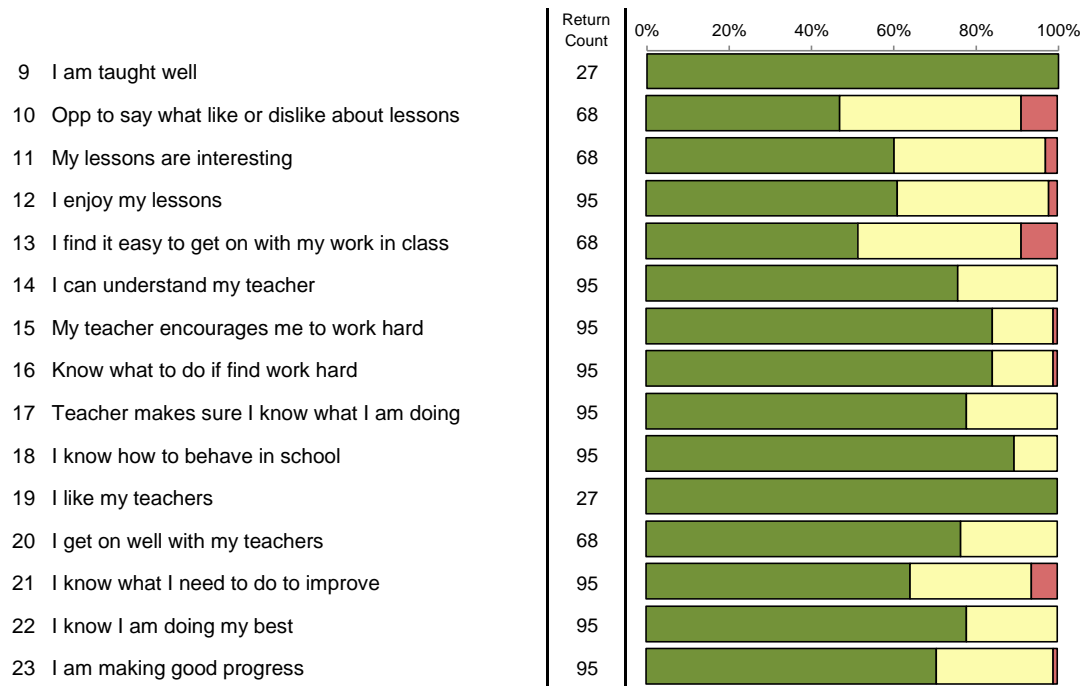

	Strongly Agree	Agree	Disagree	Strongly Disagree	Not Answered
27	0	0	0	0	0
100.0%	0.0%	0.0%	0.0%	0.0%	0.0%
32	30	5	1	0	0
47.1%	44.1%	7.4%	1.5%	0.0%	0.0%
41	25	2	0	0	0
60.3%	36.8%	2.9%	0.0%	0.0%	0.0%
58	35	0	2	0	0
61.1%	36.8%	0.0%	2.1%	0.0%	0.0%
35	27	4	2	0	0
51.5%	39.7%	5.9%	2.9%	0.0%	0.0%
72	23	0	0	0	0
75.8%	24.2%	0.0%	0.0%	0.0%	0.0%
80	14	1	0	0	0
84.2%	14.7%	1.1%	0.0%	0.0%	0.0%
80	14	1	0	0	0
84.2%	14.7%	1.1%	0.0%	0.0%	0.0%
74	21	0	0	0	0
77.9%	22.1%	0.0%	0.0%	0.0%	0.0%
85	10	0	0	0	0
89.5%	10.5%	0.0%	0.0%	0.0%	0.0%
27	0	0	0	0	0
100.0%	0.0%	0.0%	0.0%	0.0%	0.0%
52	16	0	0	0	0
76.5%	23.5%	0.0%	0.0%	0.0%	0.0%
61	28	4	2	0	0
64.2%	29.5%	4.2%	2.1%	0.0%	0.0%
74	21	0	0	0	0
77.9%	22.1%	0.0%	0.0%	0.0%	0.0%
67	27	1	0	0	0
70.5%	28.4%	1.1%	0.0%	0.0%	0.0%

Rating	Difference	Agree%	Distance Travelled	Quartile	External Benchmark
100		100	+10	A	+9
69		91			
79		97	+20	A	+8
79		98	+5	B	+1
71		91	+14	A	+11
88		100	+7	B	+2
92		99	+12	B	+1
92		99	+12	A	+6
89		100	+3	C	=
95		100	=	A	+3
100		100	+4	A	+3
88		100	+4	C	-1
79		94	-1	D	-4
89		100	+4	B	+1
85		99	-3	B	+1

Survey: Pupil Survey - February 2017

Report By: All Respondents

Difference from: All Respondents
 Ext. Benchmark: 98,330 pupils from 240 primary schools within the 'All Data' QDP national benchmark.
 Report style: Combined Graphical, Rated, Questionnaire order
 Filtered by: All Respondents
 Respondents: 95



Teaching/Lessons and Teachers

- 24 I take pride in my work
- 25 Homework helps me understand & imp work

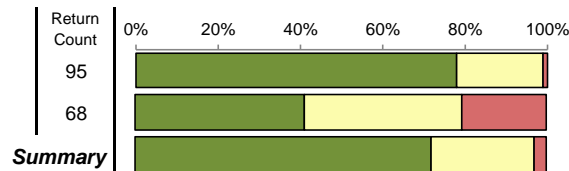

Strongly Agree	Agree	Disagree	Strongly Disagree	Not Answered
74 77.9%	20 21.1%	1 1.1%	0 0.0%	0 0.0%
28 41.2%	26 38.2%	7 10.3%	7 10.3%	0 0.0%
967 71.9%	337 25.1%	26 1.9%	14 1.0%	0 0.0%

Rating	Difference	Agree%	Distance Travelled	Quartile	External Benchmark
88		99	=	B	+3
60		79	=	C	-7
84		97	+3	B	+1

The School Community

- 26 I do lots of different things in our school
- 27 Tchrs make sure everyone respects each other
- 28 I feel very safe and secure at school
- 29 I know how to keep myself safe on the internet
- 30 Know how to recognise a visitor in my school

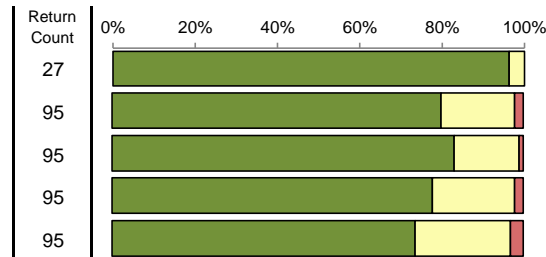

Strongly Agree	Agree	Disagree	Strongly Disagree	Not Answered
26 96.3%	1 3.7%	0 0.0%	0 0.0%	0 0.0%
76 80.0%	17 17.9%	0 0.0%	2 2.1%	0 0.0%
79 83.2%	15 15.8%	1 1.1%	0 0.0%	0 0.0%
74 77.9%	19 20.0%	0 0.0%	2 2.1%	0 0.0%
70 73.7%	22 23.2%	1 1.1%	2 2.1%	0 0.0%

Rating	Difference	Agree%	Distance Travelled	Quartile	External Benchmark
98		100	+7	A	+3
89		98	+3	B	+2
91		99	+5	A	+5
88		98		B	+1
85		97			

Survey: Pupil Survey - February 2017

Report By: All Respondents

Difference from: All Respondents
 Ext. Benchmark: 98,330 pupils from 240 primary schools within the 'All Data' QDP national benchmark.
 Report style: Combined Graphical, Rated, Questionnaire order
 Filtered by: All Respondents
 Respondents: 95



The School Community

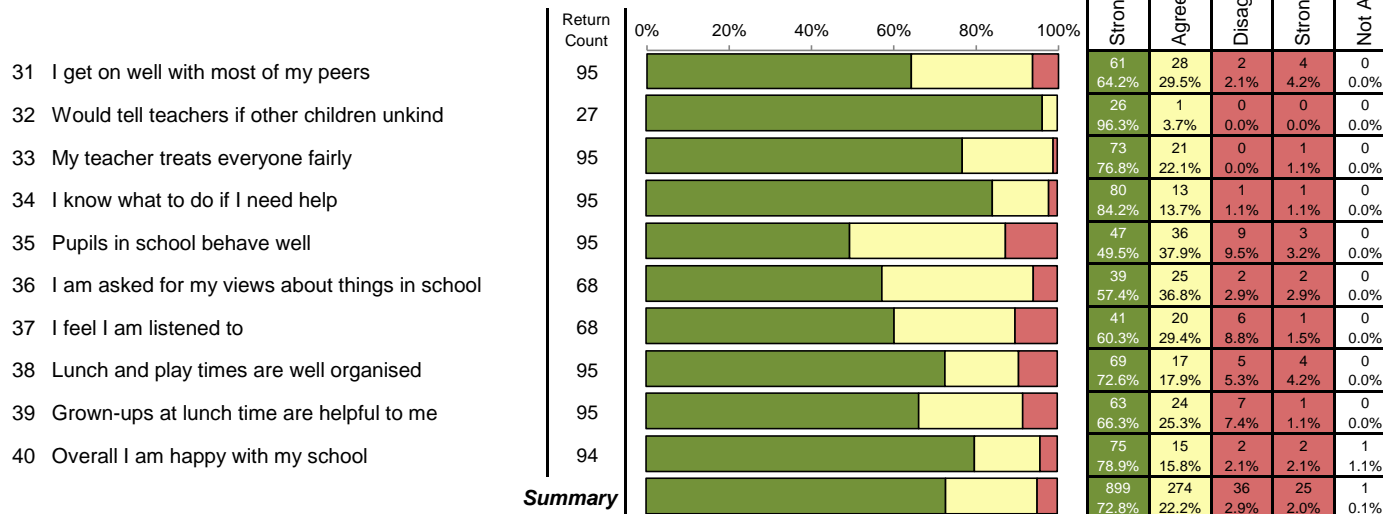

Rating	Difference	Agree%	Distance Travelled	Quartile	External Benchmark
79		94	+6	A	+8
98		100	+3	A	+3
88		99	-1	C	+1
91		98	=	B	=
68		87	+2	B	+5
76		94	+8	C	-1
75		90	+7	B	+2
82		91	-1	C	+1
79		92	-7	C	-2
88		96	+2	B	+2
84		95	+2	B	+2

Survey: Pupil Survey - February 2017

Report By: All Respondents

Difference from: All Respondents

Ext. Benchmark: 98,330 pupils from 240 primary schools within the 'All Data' QDP national benchmark.

Report style: Combined Graphical, Rated, Questionnaire order

Filtered by: All Respondents

Respondents: 95



I am a		
Boy	49	51.6%
Girl	46	48.4%

Do you have additional physical needs?		
Additional physical needs - Yes	3	4.4%
No	63	92.6%

Ethnicity (Short)		
Prefer not to answer	12	17.6%
Black African	0	0.0%
Black Caribbean	0	0.0%
Black other	0	0.0%
Bangladeshi	0	0.0%
Chinese	0	0.0%
Indian	0	0.0%
Pakistani	0	0.0%
White	54	79.4%
Other	1	1.5%

Religion or Belief		
No Religion	41	60.3%
Christian (including Church of England, Catholic, Protestant and a	12	17.6%
Buddhist	0	0.0%
Hindu	0	0.0%
Jewish	0	0.0%
Muslim	0	0.0%
Sikh	0	0.0%
Any Other Religion	0	0.0%
Prefer Not to Answer	14	20.6%

Do you have additional learning needs?		
Additional learning needs - Yes	11	16.2%
No	56	82.4%

Survey: Pupil Survey - February 2017

Report By: All Respondents

Difference from: All Respondents

Ext. Benchmark: 98,330 pupils from 240 primary schools within the 'All Data' QDP national benchmark.

Report style: Combined Graphical, Rated, Questionnaire order

Filtered by: All Respondents

Respondents: 95



The School

	Return Count	Strongly Agree	Agree	Disagree	Strongly Disagree	Not Answered	Mean Score	Reverse Mean Score	Agree%
1 I enjoy school very much	95	48	42	3	2	0	1.6	3.4	95
2 I have friends at this school	95	88	6	0	1	0	1.1	3.9	99
3 The school teaches me how to keep healthy	95	57	36	1	1	0	1.4	3.6	98
4 I am encouraged to take exercise and keep fit	95	77	18	0	0	0	1.2	3.8	100
5 I am encouraged to eat healthily	95	50	41	3	1	0	1.5	3.5	96
6 Helped manage feelings and feel good	68	42	20	5	1	0	1.5	3.5	91
7 School provs good range of additional activities	68	53	14	1	0	0	1.2	3.8	99
8 I enjoy taking part in additional activities	68	52	14	2	0	0	1.3	3.7	97

Teaching/Lessons and Teachers

	Return Count	Strongly Agree	Agree	Disagree	Strongly Disagree	Not Answered	Mean Score	Reverse Mean Score	Agree%
9 I am taught well	27	27	0	0	0	0	1.0	4.0	100
10 Opp to say what like or dislike about lessons	68	32	30	5	1	0	1.6	3.4	91
11 My lessons are interesting	68	41	25	2	0	0	1.4	3.6	97
12 I enjoy my lessons	95	58	35	0	2	0	1.4	3.6	98
13 I find it easy to get on with my work in class	68	35	27	4	2	0	1.6	3.4	91
14 I can understand my teacher	95	72	23	0	0	0	1.2	3.8	100
15 My teacher encourages me to work hard	95	80	14	1	0	0	1.2	3.8	99
16 Know what to do if find work hard	95	80	14	1	0	0	1.2	3.8	99
17 Teacher makes sure I know what I am doing	95	74	21	0	0	0	1.2	3.8	100
18 I know how to behave in school	95	85	10	0	0	0	1.1	3.9	100
19 I like my teachers	27	27	0	0	0	0	1.0	4.0	100

Survey: Pupil Survey - February 2017

Report By: All Respondents

Difference from: All Respondents

Ext. Benchmark: 98,330 pupils from 240 primary schools within the 'All Data' QDP national benchmark.

Report style: Combined Graphical, Rated, Questionnaire order

Filtered by: All Respondents

Respondents: 95



Teaching/Lessons and Teachers

	Return Count	Strongly Agree	Agree	Disagree	Strongly Disagree	Not Answered	Mean Score	Reverse Mean Score	Agree%
20 I get on well with my teachers	68	52	16	0	0	0	1.2	3.8	100
21 I know what I need to do to improve	95	61	28	4	2	0	1.4	3.6	94
22 I know I am doing my best	95	74	21	0	0	0	1.2	3.8	100
23 I am making good progress	95	67	27	1	0	0	1.3	3.7	99
24 I take pride in my work	95	74	20	1	0	0	1.2	3.8	99
25 Homework helps me understand & imp work	68	28	26	7	7	0	1.9	3.1	79

The School Community

	Return Count	Strongly Agree	Agree	Disagree	Strongly Disagree	Not Answered	Mean Score	Reverse Mean Score	Agree%
26 I do lots of different things in our school	27	26	1	0	0	0	1.0	4.0	100
27 Tchrs make sure everyone respects each other	95	76	17	0	2	0	1.2	3.8	98
28 I feel very safe and secure at school	95	79	15	1	0	0	1.2	3.8	99
29 I know how to keep myself safe on the internet	95	74	19	0	2	0	1.3	3.7	98
30 Know how to recognise a visitor in my school	95	70	22	1	2	0	1.3	3.7	97
31 I get on well with most of my peers	95	61	28	2	4	0	1.5	3.5	94
32 Would tell teachers if other children unkind	27	26	1	0	0	0	1.0	4.0	100
33 My teacher treats everyone fairly	95	73	21	0	1	0	1.3	3.7	99
34 I know what to do if I need help	95	80	13	1	1	0	1.2	3.8	98
35 Pupils in school behave well	95	47	36	9	3	0	1.7	3.3	87
36 I am asked for my views about things in school	68	39	25	2	2	0	1.5	3.5	94
37 I feel I am listened to	68	41	20	6	1	0	1.5	3.5	90
38 Lunch and play times are well organised	95	69	17	5	4	0	1.4	3.6	91

Survey: Pupil Survey - February 2017

Report By: **All Respondents**

Difference from: All Respondents

Ext. Benchmark: 98,330 pupils from 240 primary schools within the 'All Data' QDP national benchmark.

Report style: Combined Graphical, Rated, Questionnaire order

Filtered by: All Respondents

Respondents: 95



The School Community

	Return Count	Strongly Agree	Agree	Disagree	Strongly Disagree	Not Answered	Mean Score	Reverse Mean Score	Agree%
39 Grown-ups at lunch time are helpful to me	95	63	24	7	1	0	1.4	3.6	92
40 Overall I am happy with my school	94	75	15	2	2	1	1.3	3.7	96

Survey: Pupil Survey - February 2017

Report By: **All Respondents**

Difference from: All Respondents

Ext. Benchmark: 98,330 pupils from 240 primary schools within the 'All Data' QDP national benchmark.

Report style: Combined Graphical, Rated, Questionnaire order

Filtered by: All Respondents

Respondents: 95



The School	Key Stage 1	Key Stage 2	Matrix ID
1 I enjoy school very much	1	1	186
2 I have friends at this school	2	2	340
3 The school teaches me how to keep healthy	3	3	459
4 I am encouraged to take exercise and keep fit	4	4	328
5 I am encouraged to eat healthily	5	5	364
6 Helped manage feelings and feel good		6	368
7 School provs good range of additional activities		7	140
8 I enjoy taking part in additional activities		8	142
Teaching/Lessons and Teachers			
9 I am taught well	6		35
10 Opp to say what like or dislike about lessons		9	-
11 My lessons are interesting		10	54
12 I enjoy my lessons	7	11	343
13 I find it easy to get on with my work in class		12	372
14 I can understand my teacher	8	13	49
15 My teacher encourages me to work hard	9	14	213
16 Know what to do if find work hard	10	15	104
17 Teacher makes sure I know what I am doing	11	16	71

Survey: Pupil Survey - February 2017

Report By: **All Respondents**

Difference from: All Respondents

Ext. Benchmark: 98,330 pupils from 240 primary schools within the 'All Data' QDP national benchmark.

Report style: Combined Graphical, Rated, Questionnaire order

Filtered by: All Respondents

Respondents: 95



	Key Stage 1	Key Stage 2	Matrix ID
Teaching/Lessons and Teachers			
18 I know how to behave in school	12	17	265
19 I like my teachers	13		105
20 I get on well with my teachers		18	73
21 I know what I need to do to improve	14	19	373
22 I know I am doing my best	15	20	374
23 I am making good progress	16	21	50
24 I take pride in my work	17	22	467
25 Homework helps me understand & imp work		23	460
The School Community			
26 I do lots of different things in our school	18		141
27 Tchrs make sure everyone respects each other	19	28	471
28 I feel very safe and secure at school	20	24	163
29 I know how to keep myself safe on the internet	21	25	469
30 Know how to recognise a visitor in my school	22	26	-
31 I get on well with most of my peers	24	27	344
32 Would tell teachers if other children unkind	25		392
33 My teacher treats everyone fairly	26	29	75
34 I know what to do if I need help	23	30	107
35 Pupils in school behave well	27	31	178

Survey: Pupil Survey - February 2017

Report By: **All Respondents**

Difference from: All Respondents

Ext. Benchmark: 98,330 pupils from 240 primary schools within the 'All Data' QDP national benchmark.

Report style: Combined Graphical, Rated, Questionnaire order

Filtered by: All Respondents

Respondents: 95



The School Community	Key Stage	Key Stage	Matrix ID
	1	2	
36 I am asked for my views about things in school		32	297
37 I feel I am listened to		33	266
38 Lunch and play times are well organised	28	34	375
39 Grown-ups at lunch time are helpful to me	29	35	393
40 Overall I am happy with my school	30	36	223