

The Victoria Road Times

Issue 23

Friday 15th March 2019

We would like to remind all Parents/Carers that we operate a zero tolerance policy for verbal abuse towards our staff.

Many Thanks



Mother's Day Donations

We will be holding a Mother's Day Stall to allow children to purchase their mums, nans and aunts a gift to show their appreciation for all that they do, all year round. We are asking for donations such as new toiletries, chocolates and cosmetics.

Please bring donations into school before 22nd March.



We would like to thank the team at T&H Carpets Warrington for their generosity in supporting our school by offering a free carpet to be used.



Children of The Hub Concert

Tuesday 19th March
The Brindley

Ticket prices (allocated 2 tickets per child) £4.50 for adults and £3.50 for children.

Please send payment in an envelope to the office clearly marked with your child's name and number/type of tickets required.

Children must be at the stage door at 6.30pm stage door, please see the app for more details and consent form.

Oak Class Assembly

Thursday 21st March
2.45pm



Beech Class Assembly

Wednesday 20th March
2.45pm

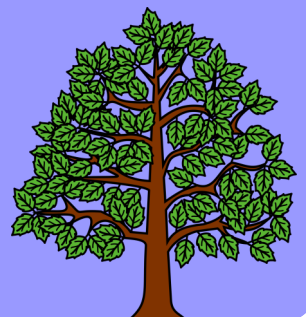

Online Safety Talk

Thursday 21st March, 3pm

Any Parents/Carers whose children are in Year 4, 5 and 6 are able to attend. There will also be a presentation by some of our students.

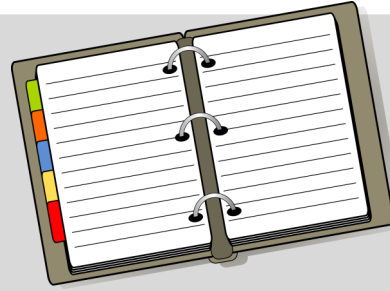

Dates for the Diary

- 14th March – EYFS class assembly
- 15th March – Red Nose Day
- 18th March – Mother's Day donations
- 19th March – Children of the hub sing @ Brindley theatre
- 20th March – Beech class assembly 2:45
- 21st March – Oak class assembly 2:45
- 25th March – Y6 SATS parent meeting/Mother's Day shop 3:15
- 27th March – Mother's Day shop 3:15
- 27th March – Mother's Day shop 3:15
- 29th March – Own clothes day for Easter bingo
- 29th March – Strictly Victoria Road
- 29th March – Samba parent performance
- 29th March – Mother's Day Assembly / Break up for school holidays

Stars of the Week!

Pear: Liam & Alfie
Apple: Harry & Lola
Oak: Emily & Lucas
Beech: Leo & Sienna
Rowan: Oliver & Lexi
Ash: Hollie & Max
Holly: Anna & Santana
Willow: Betty & Sophie
Sycamore: Shay & Cerys
Pine: Naomi & Amelia

The Victoria Road Times

Issue 23

Friday 15th March 2019

Attendance

Ash	Holly	Pear	Apple	Oak	Rowan	Beech	Pine	Sycamore	Willow
90.0%	98.8%	95.0%	94.7%	98.8%	94.1%	95.0%	95.1%	90.0%	97.3%

Congratulations to Holly & Oak class — on their Attendance!

Punctuality/Lates

Ash	Holly	Pear	Apple	Oak	Rowan	Beech	Pine	Sycamore	Willow
2	0	1	0	2	1	0	3	1	3

Congratulations to all class groups with 0 lates!



Holidays in Term Time

Holidays in term time will only be granted in exceptional circumstances, this is in accordance with our School Absence Policy (a copy can be found on our school website).

The percentage of attendance for all children should be above 96%.

Attendance/Punctuality

If your child is going to be absent from school, please contact the school office before 8:45am to advise school of the reason for your child's absence. Failure to notify school of your child's absence will result in your child having an unauthorised absence recorded on the school register.

If your child's absent from school is due to illness and your child is in the RED or AMBER attendance group, school MUST receive medical evidence to authorise the absence. Failure to provide school with the necessary medical evidence may result in your child being referred to our Educational Welfare Officer.

If your child is ill for more than 48 hours please contact school with an update.

Holidays should not to be taken in term time however, if you are going on holiday in term time you need to collect a Leave of Absence Form from the School Office (we ask for 6 weeks notice).

Unauthorised absence's may result in a fine from The Educational Welfare Department.

Children need to arrive at school between 8:45am and 8:55am. Registers are taken at 9am and children not present at this time will be recorded as late.

EWO and school have been working closely together and are coming up with new ideas to ensure our school's overall attendance is high and each child arrives to school on time.

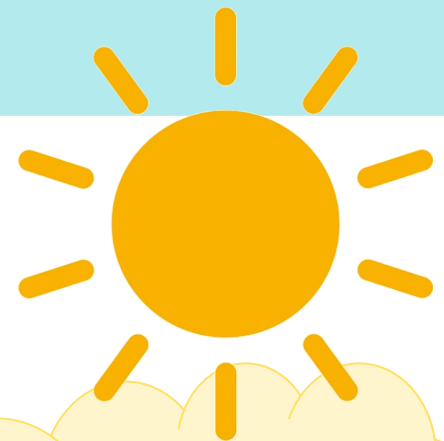

Comments & Suggestions

We welcome your suggestions and comments and as a result we are including a box on the newsletter. If you would like to make a comment or suggestion please email this to sec.victoriaroad@halton.gov.uk