



THANK YOU to all students who participated in own clothes day on Friday 29th March!

BACK TO SCHOOL

School will reopen on Monday 15th April

Guitar Performance

Well done to all of our students who participated in the guitar performance on Tuesday. You all did amazing and we are very proud of you!



Fiddler's Ferry Visit



Year 1 and Year 2 have been invited to visit Fiddler's Ferry power Station next half term on the 16th and 18th April



PTA Easter Bingo

The PTA Easter Bingo will take place on Wednesday 17th April.

More information will be provided nearer the time!

parentapps
Keeping you Connected

Parent Apps

Just a reminder to all parents and carers that they can use the school app to access letters, consent forms and to read the school newsletter. You can also notify us of your child's absence from school or complete a leave of absence form.

Many Thanks

Year 5 and Year 6 Goodnight Mr Tom

To end our World War 2 topic the children have asked to watch 'Goodnight Mr Tom'. The children have enjoyed reading the novel. As the film is 'PG' we must have permission for your child to watch the film. Please give your consent via Parent App.



Dates for the Diary

- 15th April School reopens
- 16th April Y1 Fiddlers Ferry Trip
- 17th April PTA Easter Bingo
- 18th April Y2 Fiddlers Ferry Trip
- 19th April 22nd April Easter Break
- 23rd April School reopens
- 29th April Y3/4 Tennis at Widnes Tennis Centre
- 2nd May School closed due to local election day

Stars of the Week!

Pear: Alfie & Max
Apple: Mason & Orestas
Oak: Sophie & Niah
Beech: Maddie & Finley
Rowan: Reese & Charlie
Ash: Lewis & Kodie
Holly: Vakaris & Mollie
Willow: Oliver & Grace
Sycamore: Josh & Daniel

The Victoria Road Times

Issue 25

Friday 29th March 2019

Attendance

Ash	Holly	Pear	Apple	Oak	Rowan	Beech	Pine	Sycamore	Willow
96.3%	94.6%	98.4%	92.9%	92.0%	98.1%	98.8%	86.4%	98.4%	91.2%

Congratulations to BEECH class on their Attendance!

Punctuality/Lates

Ash	Holly	Pear	Apple	Oak	Rowan	Beech	Pine	Sycamore	Willow
0	0	1	1	1	0	0	0	1	2

Congratulations to all class groups with 0 lates!



Holidays in Term Time

Holidays in term time will only be granted in exceptional circumstances, this is in accordance with our School Absence Policy (a copy can be found on our school website).

The percentage of attendance for all children should be above 96%.

Attendance/Punctuality

If your child is going to be absent from school, please contact the school office before 8:45am to advise school of the reason for your child's absence. Failure to notify school of your child's absence will result in your child having an unauthorised absence recorded on the school register.

If your child's absent from school is due to illness and your child is in the RED or AMBER attendance group, school MUST receive medical evidence to authorised the absence. Failure to provide school with the necessary medical evidence may result in your child being referred to our Educational Welfare Officer.

If your child is ill for more than 48 hours please contact school with an update.

Holidays should not to be taken in term time however, if you are going on holiday in term time you need to collect a Leave of Absence Form from the School Office (we ask for 6 weeks notice).

Unauthorised absence's may result in a fine from The Educational Welfare Department.

Children need to arrive at school between 8:45am and 8:55am. Registers are taken at 9am and children not present at this time will be recorded as late.

EWO and school have been working closely together and are coming up with new ideas to ensure our school's overall attendance is high and each child arrives to school on time.

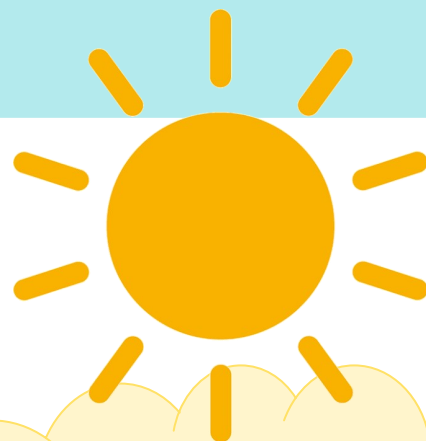

Comments & Suggestions

We welcome your suggestions and comments and as a result we are including a box on the newsletter. If you would like to make a comment or suggestion please email this to sec.victoriaroad@halton.gov.uk