Chacewater School Curriculum Year 6

Year 6	Autumn		Spring		Summer	
Term	**Autumn 1**	**Autumn 2**	**Spring 1**	**Spring 2**	**Summer 1**	**Summer 2**
Key Dates/ Events	House Captain and School Council Elections Harvest Roald Dahl Day	Nativity- village hall Christmas Jumper day Church visit Eco-Day	Mental Health Week	The Cornish Caretaker- Mining Sports Relief Parent Appointments	SATS Fair trader Week	Sports Day School Play
Topic Title	**The Circulatory System** 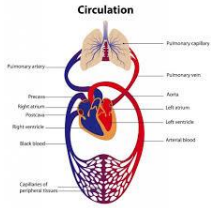 	**The Vikings** 	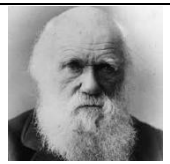	**Voyage of Discovery!** **Charles Darwin** **Electricity mini topic**	**Fair Trade**	 **Ancient Egypt**
Launch	Blood Making activity	Viking Battle	Making your own scientific journal			Mummifying fish
Outcome					Fair trade Fayre	
Author/ class reads Year 4	Roald Dahl The Witches	William Shakespeare: MacBeth The Christmas Story	On the origin of Species by Sabin Radeva	Who was Charles Darwin by Deborah Hopkinson		The Red Pyramid - Rick Riordan
English	Explanation Text Persuasive Text: advert/leaflet	Myths and Legends Beowulf and Grendel Perform poems/ Christingle	Balanced Argument Instructional Text	Titanium - Narrative, newspaper report, diary entry		
Maths	Numbers and the Number System / four operations/ order of operations/ BODMAS	Fractions/ Decimals/ percentages/ shape and space	Negative numbers/ simple formula calculating area/ perimeter/ quadrilaterals/ triangles/ angles	Ratio Shape and space - measures	Recapping all subjects	Real life application maths
Science	The Circulatory System/ drugs and alcohol/ nutrients/ healthy lifestyles/ exercise		Classifying conundrums/ linnaean system/ microorganisms	Electricity -Associate the brightness of a lamp or the volume of a buzzer with the number and voltage of cells used in the circuit, recognise symbols		Light - how light travels and parts of the eye
Geography		Locate Viking homeland Climate zones/ vegetation belts	Equator/ tropics of cancer/ Capricorn/ physical features/ prime and meridian lines of longitude and latitude/ time zones/ physical features coasts Galapagos islands	Comparing Galapagos with other Islands - Isles of Scily, Gibraltar	Fair trade - trade links	
History		Vikings and Anglo Saxons Raiders and invaders Kings/ Viking life/ laws and justice	Victorians - understand how Darwin's expedition fits into the Victorian period			Ancient Egypt - an in depth study
Art **Scottish Boarders**	Observation Drawing/ anatomical		Painting and mixing to make light and dark: animals			3d Pyramids
DT		Textiles : Weaving: texture and colour			Food technology - fair trade food	Construction - transition project for secondary school
RE **Twinkl**	Creation Stories	Christmas Story	Humanism	Crucifixion	Justice and Freedom	Eternity
Computing **Purple Mash**	E-safety/ cyberbullying	Coding	Spreadsheets	Blogging Text adventures	Networks	Quizzing Binary
PSHE	Healthy Lifestyles: rules, emergency first aid	Personal safety/ stereotypes/ rules and laws/ general election	Healthy Relationships	Healthy Relationships	Valuing Difference Rights and responsibilities Taking care of the environment	Valuing Difference SRE Christopher Winter Project
PE	Hockey Gymnastics	Dance Gymnastics	Group gymnastics Invasion games	Bowls Dance	Gymnastics Strike and Field	Dance Athletics
Music	Singing	Ukulele Singing and performing	Singing and performing	Tuned instrument	Tuned instrument	Singing and performing/ school play
MFL	French	French	French	French	French	French