



WHAT IS GOOD ATTENDANCE?					
190 LEARNING DAYS EACH SCHOOL YEAR					
175 DAYS FOR FAMILY TIME, HOLIDAYS, SHOPPING					
190 days	180 days	178 days	163 days	161 days	143 days
100%	95%	94%	86%	85%	75%
Good		Worrying		Serious Concern	

Attendance Commitment Contract

YOUR FUTURE

YOUR CHOICE

**YOUR
COMMITMENT**

Student's Full Name

If I'm not in school my teachers can't review my progress or understanding and I'm likely to make less progress than my peers

Taking me out of school means I miss key learning and it impacts on my friendships

It's essential I'm in school every day to maximise my potential

Chances of Success at GCSE

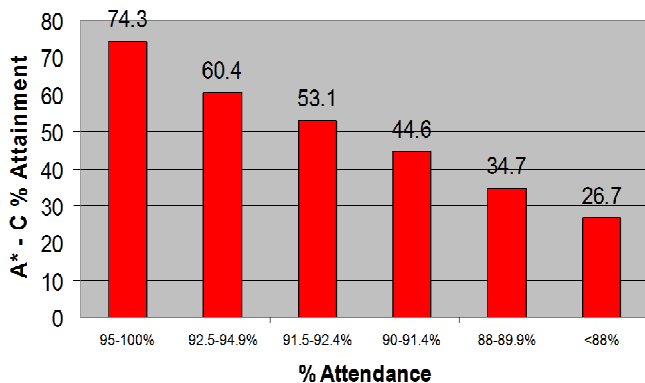

The Better The Attendance, The Greater The Achievement

School's Commitment

- Work in partnership with you and your child to promote good behaviour and excellent attendance.
- Provide a positive and nurturing learning environment where your child can flourish.
- Offer your child a broad and balanced curriculum suitable to their age, ability and aptitude.
- Encourage your child to make healthy lifestyle choices.
- Keep you informed of your child's attendance and academic progress.
- Contact you if we have any concerns about your child's attendance, punctuality, welfare or wellbeing.
- Notify you of changes in school policies or procedures that may affect your child.

Signed by School:

.....

Student's Commitment

- Attend school each day, on time, in the correct uniform, prepared and equipped for learning.
- Be respectful, polite and considerate to fellow students, staff and visitors.
- Use equipment and property in an appropriate way.
- Complete class work and homework to the best of my ability.
- Uphold the ethos of the school in order to maintain a positive and nurturing learning environment.
- Make healthy lifestyle choices that will help me reach my potential.

Signed by student

.....

Parent's commitment

- Make sure my child attends school each day, arrives on time and is appropriately dressed, prepared and equipped for learning.
- Ensure my child completes homework on time.
- Encourage my child to behave in a respectful and courteous manner towards fellow students, staff, property and equipment.
- Inform school of any concerns that may affect my child's attendance or behaviour.
- Attend parents' evenings and other opportunities to discuss my child's attendance and academic progress.
- Support my child in making healthy lifestyle choices.

Signed by Parent/Carer

.....

Through The Gift of Education Comes a Life Full of Opportunity