

NEWSLETTER

Friday 8th February 2019
Spring Term Issue 5

Dear Parent/Carer

Hopefully you will have all received a copy of the results from a recent parent survey via email. Again, thank you to all of those who have applied.

School Report: This year we have tweaked our school report as well as when it is distributed to parents. Hopefully it will be more detailed of where your child is in the key areas of the curriculum as well as celebrating effort and progress equally. You will receive the reports on Friday 29th March as opposed to later in the year thus giving us and you adequate time to address any issues, should they arise. In addition to this, the week beginning 1st April we will be operating an open door policy for parents who wish to pop in and speak to their child's teacher if there are any concerns regarding the school report. A further report will be produced towards the end of the summer term which will be less detailed - but will give you a clear indication of where your child is academically. Please let me know if you have any questions regarding this or if there are any other ways that we could improve communication with yourselves.

I hope you all have a great weekend
Kieran Walsh

The attendance this week

Group	% Attend
Year 1	87.5
Year 2	94.8
Year 3	96.9
Year 4	83.1
Year 5	96.5
Year 6	97.0
Totals	92.6

Lannergrams

Well done to everyone who received a Lannergram this week:

Y1: Ruan O, Hollie R, Declan R
Y2: Jessica F, Sylvie J, Harley S
Y3: William B, Bethany B, Kasie E
Y4: Shakai D, Megan L, Dominic P
Y5: Maddie B, Rhys K, Chloe T
Y6: Milo C, Ruby D, Thomas G

Attendance Cup

The attendance cup was awarded to Year 6 this week for their attendance.

Clubs

Please note No clubs next Tuesday due to the Valentine disco!

Valentines Disco

Tuesday 12th February £2 per ticket to include refreshment, times as follows -

FSU/KS1 - 4.15pm - 5.15pm

KS2 - 5.30pm - 6.30pm

Children are welcome to bring some change in a named purse/wallet for the sweet stall.

Tickets now on sale from the office.

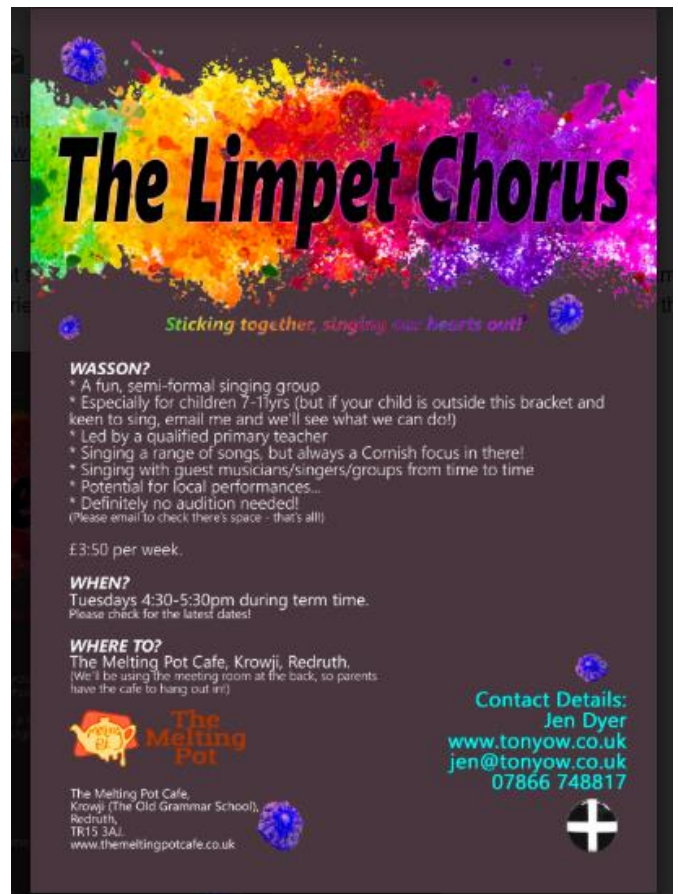

The Limpet Chorus

Sticking together, singing our hearts out!

WASSON?
* A fun, semi-formal singing group
* Especially for children 7-11yrs (but if your child is outside this bracket and keen to sing, email me and we'll see what we can do!)
* Led by a qualified primary teacher
* Singing a range of songs, but always a Cornish focus in there!
* Singing with guest musicians/singers/groups from time to time
* Potential for local performances...
* Definitely no audition needed!
(*Please email to check there's space - that's all!)

£3:50 per week.

WHEN?
Tuesdays 4:30-5:30pm during term time.
Please check for the latest dates!

WHERE TO?
The Melting Pot Cafe, Krowji, Redruth.
(We'll be using the meeting room at the back, so parents have the cafe to hang out in!)

 **The Melting Pot**

The Melting Pot Cafe,
Krowji (The Old Grammar School),
Redruth,
TR15 3AJ.
www.themeltingpotcafe.co.uk

Contact Details:
Jen Dyer
www.tonyow.co.uk
jen@tonyow.co.uk
07866 748817



United Downs Deep Geothermal Power
Project Drop-In on Monday 18th February 2pm
- 4pm

Visit the United Downs Deep Geothermal Power (UDDGP) project site in half term on Monday 18th February any time between 2pm - 4pm to talk to members of the project team, browse the information panels, watch educational and project films, get up close to two of the used drill bits and view the 52m high drilling rig from the viewing platform.

Drop-In sessions are free and suitable for all the family with colouring pages and an interesting facts trail. Under 18s must be accompanied by a responsible adult at all times. Visitor access is on foot through gate B and parking is available at gate C, which is a short walk from the drilling site.

There is no public parking at the project site. Please take a look at the project website for full detail of the site address, parking and visitor access. <https://www.uniteddownsgeothermal.co.uk/site-visits>

Megan - Hair Cut

Megan H from Year 4 braved the chop on Sunday and had $\frac{3}{4}$ of her hair cut off and donated to the little princess trust - a charity which provides real hair wigs to children. Well done Megan! Link for little princess trust is - www.littleprincesses.org.uk

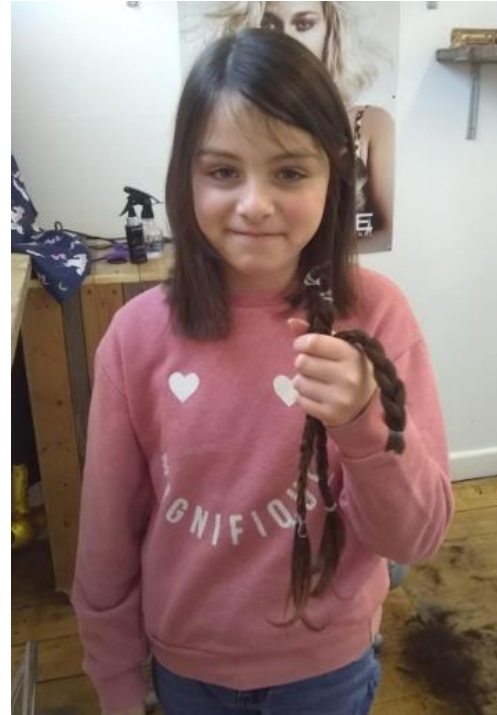

GEL **UNITED DOWNS**
Geothermal Engineering Limited (GEL) has secured funding of £10.6 million from the European Regional Development Fund, £2.4 million from Cornwall Council and £5 million from private investors, to explore the geothermal resources deep beneath Cornwall.

This funding will allow GEL to drill two deep geothermal wells from its site within the United Downs Industrial Estate and build a 1MW - 3MW pilot power plant to demonstrate the technical and commercial viability of supplying both electricity and heat.

Public Drop-in Session
Monday 18th February 2 - 4pm
*No booking required

Drop-in any time between 2 - 4pm talk to a member of the project team, browse the information panels, watch educational and project films and view the rig from our viewing platform.

The map on the left shows the UDDGP site office. Please park at **Gate C** and walk to our site entrance at **Gate B** to enter the office, where our staff will meet you.

If you wish to book a group visit or for more information on the project, please see our website www.uniteddownsgeothermal.co.uk or contact us via the details below.

PARKING
Please **Do Not** park on the Industrial Estate roads.
Vehicles can be parked at **Gate C** after dropping passengers at the UDDGP visitor entrance.
Vehicles are parked at owner's risk.
Under 18s must be accompanied by a responsible adult at all times.

Site address:
Unit 3, United Downs Industrial Estate,
United Road,
Redruth
Cornwall
TR16 5HY

Phone: 01326 218955
Web: www.uniteddownsgeothermal.co.uk

European Union
Cornwall Council

New to Cornwall

art-K

TASTER sessions available



An art club for children that...

- Provides a safe artistic space where children aged 6 -16 have time to do long-term projects.
- Uses professional materials and delivers an in-depth art education.
- Builds children's confidence and self-esteem.
- Advises students studying GCSE how to build-up their sketchbook.

Mediums explored include: watercolours, acrylics, pastels, pencil, clay, papier maché.
All materials are provided. Adults classes and private tuition also available.

Session Times

Tuesday	14.00 - 15.30 (home educated group) 16.30 - 17.45
Wednesday	10.30 - 12.00 (home educated group) 16.30 - 17.45
Thursday	16.30 - 17.45
Saturday	11.30 - 13.00 & 14.00 - 15.30

Contact us...

Barras Moor Farm, Perranarworthal,
Truro, Cornwall TR3 7PE

If you are interested in joining art-K
please contact Sara on 07852 674316,
email her at sara@art-k.co.uk
or visit us online at www.art-k.co.uk

Lost Property

We have collected a rather large pile of lost property over the weeks, from 3pm next Tuesday 12th February it shall be put outside under the YR3 overhang for you to take a look for any missing items.

Reading books

Recently, staff have been reorganising our reading books in the school library as we have introduced a new system called Accelerated Reader for our KS2 children. This week the children have been able to start choosing books and completing quizzes using the 'Accelerated Reader' system. Thanks to the hard work of our FOLS and the support of our parent community, we have been able to buy lots of new books, including some dyslexia-friendly books for the children. Already we can see a renewed enthusiasm for reading which is fantastic!

Year 1 Class Assembly

Year 1 will be having their class assembly on Thursday 14th February @ 2.30pm

Year 2 Class Assembly

Year 2 will be having their class assembly on Wednesday 13th February @ 2.30pm