



# St Paul's C of E Junior School

Oxford Road, Wokingham, RG41 2YJ

Tel: (0118) 978 5219

Email: [office@stpauls.wokingham.sch.uk](mailto:office@stpauls.wokingham.sch.uk)

Website: [www.stpauls.wokingham.sch.uk](http://www.stpauls.wokingham.sch.uk)

Headteacher: Mrs J M Taylor

6 February, 2020

Dear Parents,

## Ancient Greek Day - 9<sup>th</sup> March 2020

As part of our Ancient Greece topic, we are delighted to announce that we are having an Ancient Greek Day in school, where the children will be experiencing what life was like for the Ancient Greek people. Some of the activities will include: Olympic games; learning Greek words and phrases and exploring Greek Myths through drama.

The children will have an opportunity to sample Greek foods such as olives, flat bread and goat's cheese and to help fund the activities, we invite parents to make a voluntary contribution of £1 per child. Payment can be made online or handed in to your child's class teacher.

To make the experience all the more authentic, the children are invited to come to school dressed as Ancient Greeks and we ask that you help them in creating a very simple costume. Below you will find some quick, easy, no sew ideas.

If your child has any food allergies, please complete the slip below, returning it to school by 2<sup>nd</sup> March 2020.

Yours faithfully,

Miss Plumley

On behalf of the Year 5 Teaching Team

✂ -----

## ANCIENT GREEK DAY ~ Monday 9<sup>th</sup> March 2020 - FOOD ALLERGY ADVICE

My child has the following allergies \_\_\_\_\_

\_\_\_\_\_

Child's Name \_\_\_\_\_ Child's Class \_\_\_\_\_

Parent/Carer Name \_\_\_\_\_ Parent/Carer Signature \_\_\_\_\_

Date \_\_\_\_\_





#### White adult t shirt and belt

- Put head and one arm through the neck of the t-shirt.
- Tuck the unused sleeve inside itself.
- Add a belt.

#### Pillowcase and belt

- Lay a pillow case flat
- Cut as shown.
- Tie a knot at the top left.
- Add a belt.

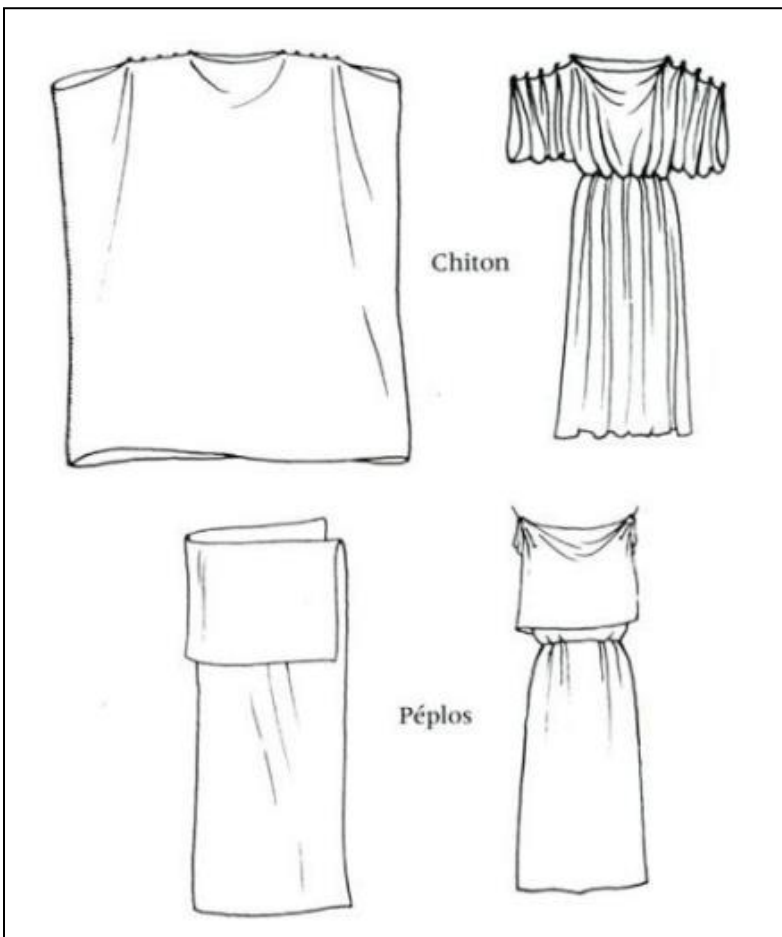

Chiton

Péplos

#### Bed sheet, safety pins and belt

- Fold sheet as shown.
- Pin at shoulders.
- Add a belt.