

# MPS GB Committee Structure 2019-2020

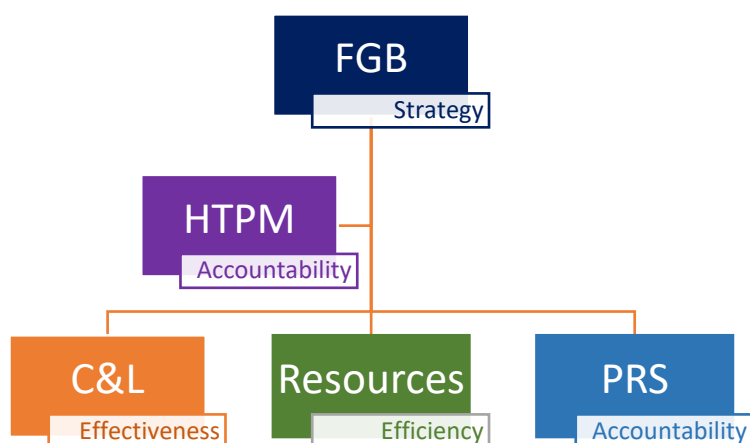

## Membership

Name	Category of Governor	Term of Office
Sasha Howard	Headteacher	Commensurate with headship
Emma Tidby (Chair)	Co-opted	Oct 2018 – Oct 2022
Liz Poulson	Co-opted	Jan 2018 – Jan 2022
Neil O'Regan	Co-opted	Mar 2017 – Mar 2021
Dianne Dow	Co-opted	Sept 2019 – Sept 2023
Paul Hopkins	Co-opted	June 2017 – June 2021
Janet Williams	Co-opted	Nov 2017 – Nov 2021
Vacancy	Co-opted	
Clare Yelton	Parent	Nov 2017 - Nov 2021
Sarah Helme	Parent	Dec 2017 - Nov 2021
Claudia McGinty	Staff	Oct 2019 – Oct 2023
James Bridges	Local Authority	Jan 2020 – Jan 2024

### HTPM

- Emma Tidby
- Neil O'Regan
- Liz Poulson

### Pay Review and Salaries

- Neil O'Regan (Chair)
- Emma Tidby
- Paul Hopkins
- Janet Williams

### Children & Learning Committee

- Sarah Helme (Chair)
- Liz Poulson (Vice-Chair)
- Sasha Howard
- Emma Tidby
- Dianne Dow
- Claudia McGinty (Staff)

### Resources Committee

- Janet Williams (Chair)
- Paul Hopkins (Vice-Chair)
- Sasha Howard
- Emma Tidby
- Clare Yelton
- Neil O'Regan
- James Bridges (from May 2020)

## Link governors

<b>Name</b>	<b>Monitoring role</b>	<b>Governance role</b>
Emma Tidby	Child protection	Chair of Governors
Clare Yelton	GDPR	
Liz Poulson	Pupil premium/Sport premium	
Neil O'Regan	SEND	
Janet Williams	Health & Safety	
Neil O'Regan	Finance	Chair of PRS
Sarah Helme	Training & Induction	Governor induction, Training
Janet Williams	Safeguarding	Chair of Resources
Clare Yelton	Mental Health	

## Governor teams

### Academy Working Group

Sasha Howard

Emma Tidby (Chair of Governors)

## Reports

Governor visits -> Chair/Headteacher -> committee -> FGB

Training -> Sarah Helme -> FGB

Reports can be put on Governor's secure web-area ready for discussion at the next meeting