

Invertebrate Hunt

When you find an invertebrate, use the Invertebrate Classification Key to find out what it is. Tick it off and draw a quick sketch of it in the box below.

| | | | | |
|--------------------------------------|------------------------------------|-------------------------------------|---------------------------------|--------------------------------|
| millipede <input type="checkbox"/> | centipede <input type="checkbox"/> | earwig <input type="checkbox"/> | beetle <input type="checkbox"/> | ant <input type="checkbox"/> |
| | | | | |
| caterpillar <input type="checkbox"/> | spider <input type="checkbox"/> | harvestman <input type="checkbox"/> | slug <input type="checkbox"/> | snail <input type="checkbox"/> |
| | | | | |
| worm <input type="checkbox"/> | larvae <input type="checkbox"/> | woodlouse <input type="checkbox"/> | <input type="checkbox"/> | <input type="checkbox"/> |
| | | | | |

Invertebrate Identification

Draw a labelled diagram of the invertebrate.

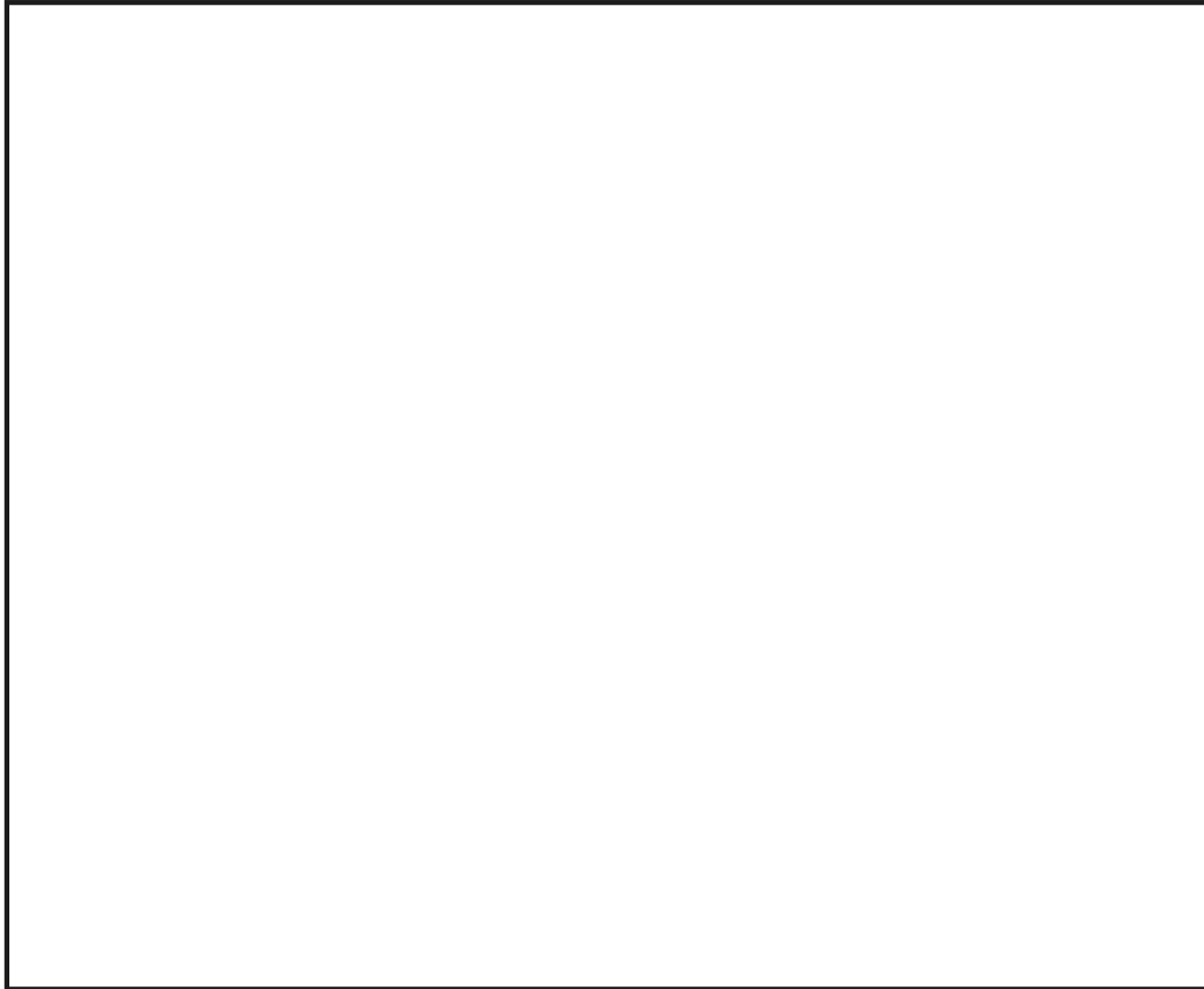

Name of invertebrate:

Habitat in which it was found:

Characteristics:

Invertebrates Classification

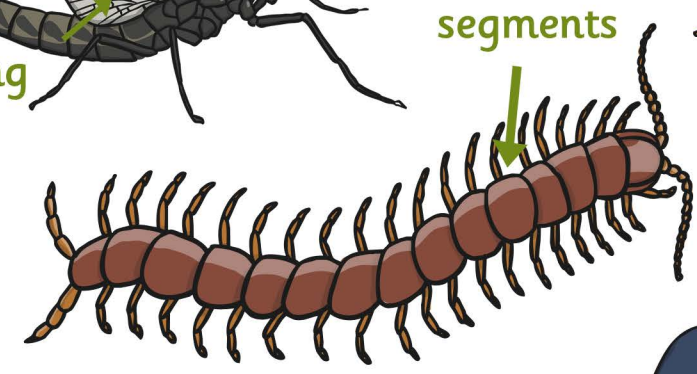
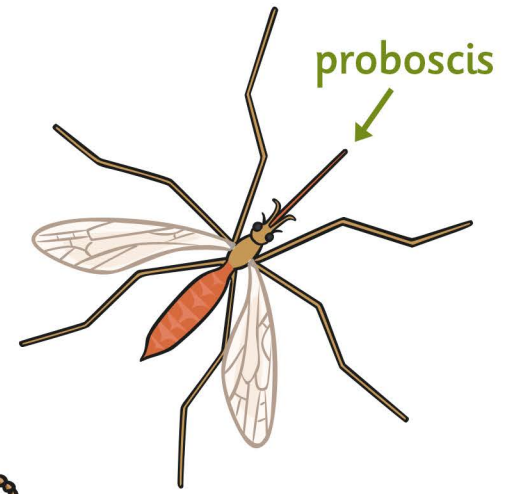
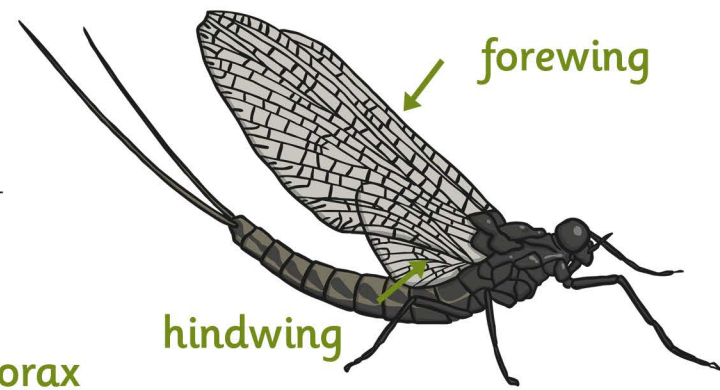
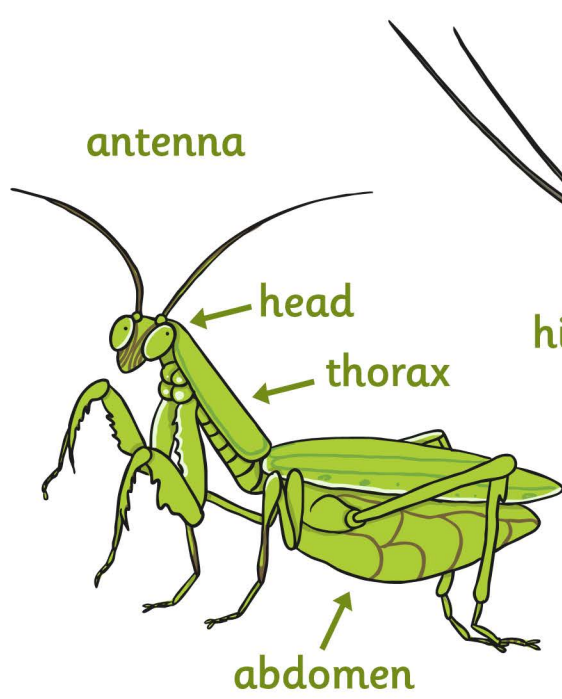

many legs

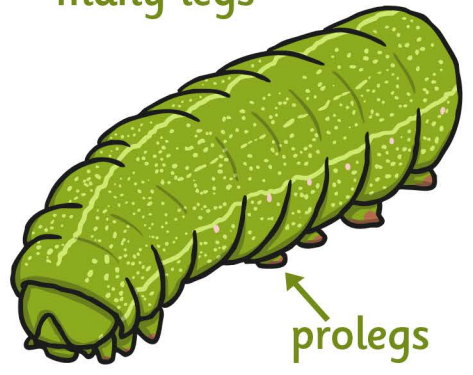

Invertebrates Classification Key

