

# VILLIERS ROAD

SOUTHSEA | HAMPSHIRE | PO5 2HQ



£765,000

Freehold

- Stunning Grade II Listed Victorian Villa
- Lovely Tree-Lined Road within Conservation Area
- Short Walk to Shopping precinct and Seafront
- Five Double Bedrooms plus Four En-Suites
- Three Reception Rooms including Family Room
- Kitchen/Breakfast Room with Integrated Appliances
- Family Bathroom : Cloakroom : Utility
- Detached Triple Garage plus Ample Extra Parking



## In Brief

Fry & Kent has pleasure in marketing for sale this outstanding VICTORIAN semi-detached VILLA situated in one of Southsea's delightful tree-lined roads within the Owens CONSERVATION Area close to the main shopping precinct at Palmerston Road and just a stroll from Southsea seafront.

Built around 1853, this elegant GRADE II Listed residence is approached via double wrought iron gates leading to secure parking for a number of vehicles whilst the gabled porch and stone steps lead to the four storey accommodation of just under 2,000 sq ft (183.8 sq.m). There are Five DOUBLE bedrooms, four with en-suite shower rooms plus the main family Art Deco style bathroom together with a groundfloor living room, family/TV room, dining room and well-equipped kitchen/breakfast room complete with integrated appliances.

Externally, the expansive block paved driveway leads to an impressive DETACHED TRIPLE GARAGE and workshop, perfect for car enthusiasts. The courtyard section of the garden also enjoys a SOUTHERLY aspect. Without doubt, this fine home must be seen to fully appreciate the location, accommodation and garaging on offer.

£765,000

## KEY FACTS

TENURE: Freehold

EPC RATING: Exempt as Grade II Listed

COUNCIL TAX BAND: 'E'



# VILLIERS ROAD

SOUTHSEA | HAMPSHIRE | PO5 2HQ



### Villiers Road, Southsea

Approximate Gross Internal Area = 183.8 sq m / 1978 sq ft  
 Outbuilding = 49.3 sq m / 531 sq ft  
 Total = 233.1 sq m / 2509 sq ft

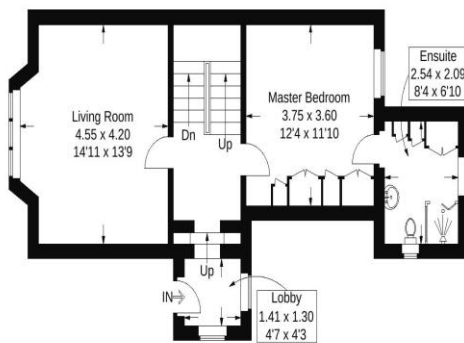

Ground Floor

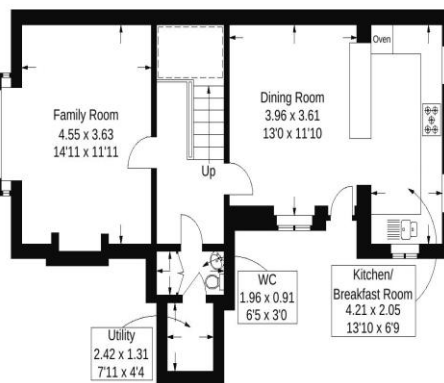

Lower Ground Floor

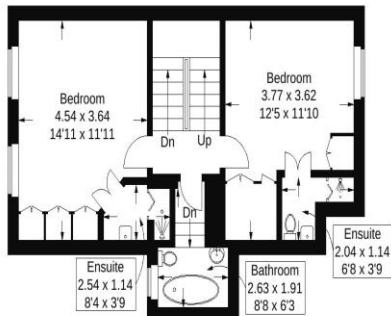

First Floor

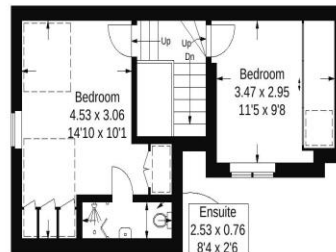

Second Floor

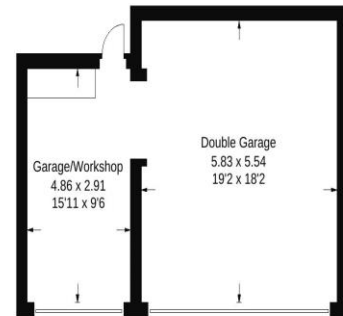

Outbuilding

Reduced headroom below 1.5m / 5'0"

This plan is for layout guidance only. Not drawn to scale unless stated. Windows and door openings are approximate. Whilst every care is taken in the preparation of this plan, please check all dimensions, shapes and compass bearings before making any decisions reliant upon them.

Southsea  
 Sales & Lettings  
 7/9 Stanley Street,  
 Southsea, PO5 2DS  
 Tel: 023 9281 5221

Old Portsmouth & Gunwharf Quays  
 Sales & Lettings  
 The Seagull, 13 Broad Street,  
 Old Portsmouth, PO1 2JD  
 Tel: 023 9281 5221

Drayton & Out of Town  
 Sales & Lettings  
 139 Havant Road,  
 Drayton, PO6 2AA  
 Tel: 023 9221 0101

London  
 Sales & Lettings  
 Mayfair Office, Cashel House,  
 15 Thayer Street, W1U 3JT  
 Tel: 0870 112 7099

Southsea  
 Admin Centre  
 12 Marnion Road,  
 Southsea, PO5 2BA  
 Tel: 023 9282 2300

[www.fryandkent.com](http://www.fryandkent.com)



The services or appliances, plumbing, heating or electric installations have not been tested by the selling agent so we are unable to confirm that they are in working order. Whilst we endeavour to make our sales details accurate and reliable, they should not be relied upon as statements or representations of fact, and do not constitute any part of an offer contract. The seller does not make or give, nor do we or our employees have the authority to make or give, any representation or warranty in relation to the property.

