



1 Bedroom Maisonette £90,000

17 Willowherb Close, Swindon, Wiltshire, SN25 1RS

mcfarlane  
property.com

We   
where you  
**LIVE**

Our team are friendly, experienced and all from here. They know it better than they do their own living rooms and can help you find what you're looking for because **we love where we live.**

We would be delighted to show you around this property.

**Because every home  
needs a personal touch.**

**Dominic Mullen**  
Sales Manager, Swindon



📞 01793 611841

✉️ [dominic@mcfarlaneproperty.com](mailto:dominic@mcfarlaneproperty.com)

[mcfarlaneproperty.com](http://mcfarlaneproperty.com)

Agents Note: Whilst every care has been taken to prepare these sales particulars, they are for guidance purposes only. All measurements are approximate are for general guidance purposes only and whilst every care has been taken to ensure their accuracy, they should not be relied upon and potential buyers are advised to recheck the measurements

### Ground Floor

Approx. 5.0 sq. metres (54.3 sq. feet)



### First Floor

Approx. 38.2 sq. metres (411.6 sq. feet)

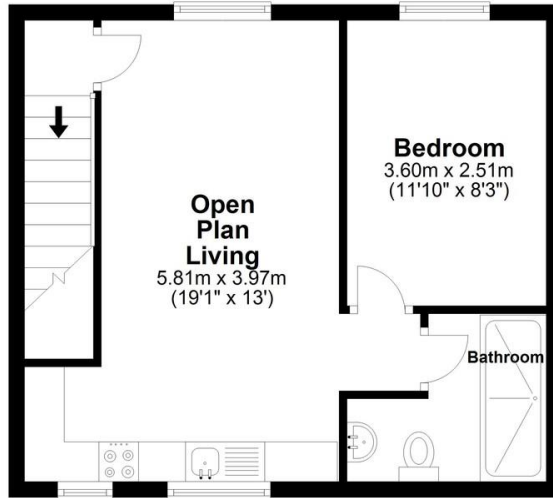

Total area: approx. 43.3 sq. metres (465.9 sq. feet)

- NO ONWARD CHAIN
- IDEAL INVESTMENT
- CONVENIENT LOCATION
- TASTEFULLY PRESENTED

- ONE DOUBLE BEDROOM - FIRST FLOOR MAISONETTE - RENOVATED THROUGHOUT - OPEN PLAN LIVING - NO ONWARD CHAIN - ALLOCATED PARKING -

Offered to the market with no onward chain is this tastefully presented, first floor recently renovated Maisonette. The property benefits from a newly fitted kitchen and bathroom alongside being redecorated throughout completely. Externally, the property further benefits from allocated parking

**mcfarlane**  
property.com

**Swindon.**  
28-30 Wood Street  
Swindon SN1 4AB  
📞 01793 611841

**Cricklade.**  
102 High Street  
Cricklade SN6 6AA  
📞 01793 751044

**Marlborough.**  
106 High Street  
Marlborough SN8 1LT  
📞 01672 514380